Gunman Robs Home of Kline's Aid

WEATHER

Fair and continued warm this afternoon, tonight and Wednesday.

Pittsburgh Sun-Telegraph

ESTAB. 1927—VOL. 5—NO. 33 TUESDAY, SEPTEMBER 3, 1929 THREE CENTS

WALL ST. CLOSE

GRAF OVER SPAIN; HOME TONIGHT

Today

Advising the Mufti
5,000,000 Years Old.
A Corporation Age.
Wall Street in August.
—By ARTHUR BRISBANE

EMIR EL HUSSEIN, grand mufti, most powerful among the Arabs in Palestine, tells Great Britain that a revolt of 60,000,000 Mohammedans is coming.

He says: "It is not a mere Wailing Wall incident. It is a rebellion against the British who conspired with the Zionist congress to turn over Palestine to the Jews and put out the Arabs."

THIS grand mufti, described by Universal Service as a "handsome young man with red beard and high forehead, the idol of the Arab people," would not try to bring modern war upon his 60,000,000 Mohammedans had he used his high forehead acquiring information about the late war.

The Arabs, if wise, will postpone war until they possess airplanes, artillery, poison gases and factories producing them.

MOHAMMEDAN raids continue throughout Palestine, the Bedouins, most savage of Semitic tribes, attacking 12 towns. Britain promises to restore order and punish criminals.

THE University of California receives bones of animals that roamed the Texas plains long before the first "long-horns," 5,000,000 years ago.

The collection includes three-toed horses as small as sheep, bones of a wolf as big as a grizzly bear and species of camels. They lived in Texas in those days.

IN ancient days, wondering and ignorant men, finding mammoth dinosaur bones, thought those animals had been made of clay by the Lord. He didn't like them and never put the breath of life in them.

Leonard da Vinci was first to realize that the animals had actually lived and become extinct.

IF animals that had lived here 5,000,000 years ago seem old, consider the work of Prof. Matthews, of California, now completing his studies of the first animals. They lived 75,000,000 years ago, and before they arrived, animals of many kinds, unable to nurse their young, had lived for other millions of years. It's an old planet.

MR. GREEN, of the Federation of Labor, complains of "government by injunction," meaning control and intimidation of labor unions by judges, at the request of corporations.

MR. GREEN, intilligent citizen, knows that this is a corporation age, not a working man's age. While prosperity lasts, with jobs at high wages plentiful, corporations will do pretty much as they please. Perhaps it's just as well. The important thing now is to build up American industry against the outside world.

FINANCE is a mystery, understood least by the man who thinks he understands it.

Britain lent millions to France, and France now is drawing gold from London, worrying the Bank of England.

THE French lend money on call at 2½ per cent, while complaining of poverty caused by war. This richest country in the world lends call money at from 9 to 20 per cent. A French business man can borrow money on time loans for 3½ per cent. American business men pay 6 to 8 per cent.

Today the stock gamblers and investors will probably start again cheerfully. The month past was a great August. Two hundred and forty representative stocks increased in value by four thousand, four hundred and sixty-five million dollars.

COL. LINDBERGH says a flier must have some imagination to get him out of trouble, not too much imagination, which might distract him from his flying. And the first-class pilot must not know what fear is.

LIEUT. DOOLITTLE, one of our best Army fliers, possesses the necessary requirements.

While showing what an airplane could do, above the Cleveland airport, he stripped the wings from his plane and jumped at 2,000 feet with his parachute. He immediately asked for a new plane and went up to compete in "upside down" stunts.

COL. WILLIAM HAYWARD brings from the far north a Polar bear alive for the Zoo, and the skins of other bears, one 8 feet tall, weighing 1,485 pounds, for the Museum of Natural History.

KILLING them, Col. Hayward says, is rather dull sport. Bears move slowly, and "their method of escape is to dive into the water and then they are helpless."

Col. Hayward's bears eat seals, and consume great quantities of fish. It might be a good idea to exterminate them to protect seals and the fish. If certain ocean marauders could be eliminated, and doubtless they will be some day, food supplies from the ocean would be inexhaustible.

(Copyright, 1929, King Features Syn., Inc.)

'Blind Man' Constables Warned

VERONA AID SAYS 'HILL' SPOTLESS

Third Ward and Braddock Reports Bring Pointed Quiz From Judge Patterson

Judge Frank P. Patterson caused consternation in the ranks of the "Blind Man's Parade" today by closely questioning constables as they filed by in court making their quarterly returns.

The court warned the constables that untrue reports would result in charges of malfeasance and perjury being brought against them.

"Any complaints in your district about disorderly houses?" asked Judge Patterson of Constable James Lavoula, of the Third Ward, dominated by Alderman John J. Verona, after the constable had given the ward a clean bill as to crime.

"TIPS ALWAYS FALSE"

"Any time we get complaints we investigate them and never find anything to them," replied Lavoula.

"Have you been hindered by the police in making investigations," queried the court.

"No," answered the constable.

Constable Joseph Slane, of the Second ward, Braddock, was quizzed about gambling houses in Braddock avenue.

BROTHER INVOLVED

"The court has received complaints that gambling houses are operating on that street," declared Judge Patterson, "and we have heard that your brother, Thomas Slane, was connected with one of them."

"I know nothing about it," said Slane.

"Look into it," ordered the court.

"I will," replied Slane.

Most of the constables of the boroughs and townships had noted, few, if any, violations of the law, they informed the court.

Michigan Governor, Work, Hoover Guests

WASHINGTON, Sept. 3.—(INS.)—President Hoover was back at the White House today from his Rapidan River camp.

Gov. and Mrs. Fred Green, of Michigan, arrived this morning for a visit with the President and Mrs. Hoover.

Another guest is Dr. Hubert Work, retiring chairman of the Republican National Committee, who returned from the West for the meeting of the national committee Monday.

That body is expected to elect his successor, Claudius H. Huston, of Tennessee, personal friend and political supporter of the President.

Lady Mary Heath, Hurt Flier, Better

CLEVELAND, O., Sept. 2. —(INS.)—After a restful night Lady Mary Heath, who was injured in an airplane crash here last week, was reported slightly improved at Lakeside Hospital today.

Mussolini Father For Fifth Time

FORLI, Italy, Sept. 3.—(AP.) The Duce is a father for the fifth time. A daughter, who will be named Anna Maria, was born to Signora Mussolini here today, and both mother and baby were reported to be doing well.

Anna Maria is the Duce's second daughter. His eldest child is his daughter, Edda, who is followed by Bruno, Vittorio and Romano. Romano is nearly two years old.

CROSS-COUNTRY FLIERS LOST

LOS ANGELES, Cal., Sept. 3.—(INS.)—Widespread search was in progress today over Arizona and New Mexico mountains and deserts and far into Oklahoma and Kansas, for Maj. John Wood, Wausau, Wis., air mail pilot and his mechanic, Ward Miller, Los Angeles, missing in an attempted non-stop flight to Cleveland, for a $5,000 prize.

Wood was seeking to break Lieut. Henry Brown's winning record of 13 hours, 18 minutes.

Wood's plane has not been reported seen since it took off from the Metropolitan airport at Van Nuys, near here, early yesterday.

NO WORD AT CLEVELAND

CLEVELAND, O., Sept. 3.—(AP.)—John T. Wood, veteran pilot and president of the Northwest Airways Company, and Russell Ward, his mechanic, were missing more than 24 hours today, after leaving Los Angeles in a second attempt to complete the non-stop derby to

(Continued on Page Three, Col. Two).

BANDITS STEAL GIRL'S AUTO

Police are seeking three bandits who held up Miss Gertrude Smith, 4008 Murray avenue, as she was parking her automobile in the garage at the rear of her home last night.

The robbers got $132 in cash, a valuable ring and three boxes of silverware. They drove off in her automobile. The silverware was to have been used as prizes at a motion picture show which Miss Smith operates in Hazelwood.

The holdup occurred shortly after midnight as Miss Smith pulled into the driveway.

Good-Will Aviator Starts for Panama

SAN JOSE, Costa Rica, Sept. 3.—(AP.)—Pablo Sidar, Mexican aviation ace, left here today for Panama, next stop on his good-will flight tour of Central and South American countries. His plane is named Mexican Army.

Ex-President Calles Of Mexico Improved

ROYAN, France, Sept. 3.—(AP.)—The health of ex-President Calles, of Mexico, has improved greatly since he arrived in France a month ago, according to doctors who have attended him. He swims daily and takes long motor rides.

GUNMAN LOOTS KLINE AID'S RESIDENCE

Attorney Haverty's Family Sleeps While Thief Loots; $100 Taken, Robber Flees

While seven members of the family of Attorney John M. Haverty slept in their home, 5510 Aylesboro avenue, early today, a Negro burglar held up the butler and escaped with a pair of Haverty's trousers containing a watch and $100, detectives were notified.

Haverty is chairman of the speakers' committee in behalf of the candidacy of Mayor Charles H. Kline for renomination.

The trousers, with the watch, were found later by a postman in a hedge two doors from the Haverty home.

The Negro slipped into the house through a front door which was unlocked shortly before eight o'clock by the butler, Harry Foreman, 52.

TAKES TROUSERS

Quietly ascending the front stairs, the intruder is believed to have entered the rooms where members of the family slept. He took the trousers from the room occupied by Mr. and Mrs. Haverty, then started down stairs.

He encountered Foreman.

"If you move or scream I'll plug you," said the Negro, pointing a revolver in each hand at Foreman's head.

Foreman backed through the door leading into the kitchen, ran out a back door and to a nearby garage for aid.

ROBBER ESCAPES

The Negro pushed out a screen from a dining room window, leaped out and fled.

He was described as about 5 feet 9 inches tall.

On the second and third floors asleep were: Betty, 12; Janet, 15; Ruth, 18; Eugene, 17; and John, 24. The girls' rooms on the second floor are believed to have been entered by the burglar, who left without taking any of their valuables.

Lone Sailor Leaves Bride, Off to N. Y.

CHARLESTON, S. C., Sept. 3.—(AP.)—Paul Muller, who sailed from Germany alone in an 18-foot boat, which was wrecked, is on the way to New York in a reproduction of the original craft. His bride of a week, Agatha Gavinski, who came from Germany to marry him, followed him 20 miles to sea in another boat to wish him bon voyage.

In the Sun-Telegraph Today

Anagrambles	Page 6
Radio Programs	Page 11
Movies, Theaters	Page 14
Society	Page 20
Paris Fashions	Page 20
Easy	Page 22
Little Caesar	Page 22
Fiction	Page 22
Magazine	Page 23
Sports	Pages 24, 25, 26, 27
Finance	Pages 27 28

Dr. Eckener At National Air Races

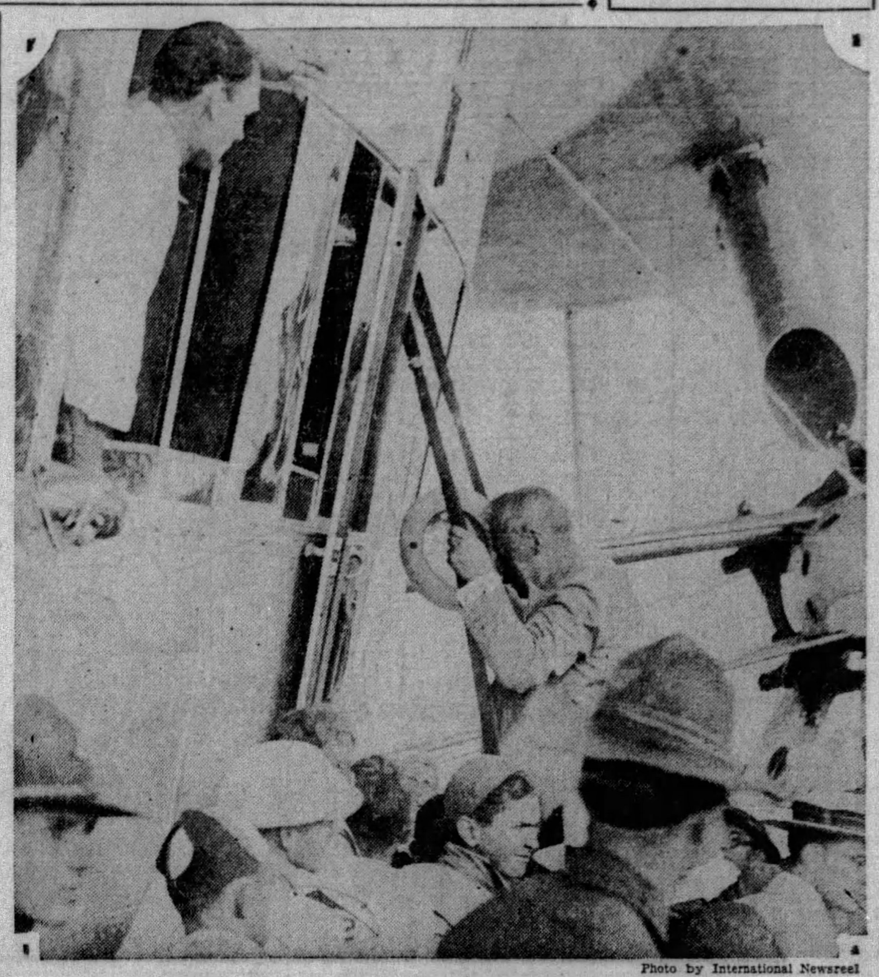

Photo by International Newsreel

COM. ECKENER BOARDS A SMALLER ZEPPELIN AT CLEVELAND

Dr. Eckener, vacationing from the Graf Zep, boarding the Goodyear Zeppelin "Defender" for a flight to Akron from Cleveland, where he watched the air-race program.

GANGSTERS KILL WAR VETERAN

FARRELL, Pa., Sept. 3.—Crippled in the World War, Joseph Palladino, 35, father of three children, fell in a new kind of warfare today—the victim of gangsters in the most brutal murder here in years.

The war veteran was beaten into insensibility and then strangled with a rope. He was evidently set upon by a gang in a well-planned attack, according to police. Robbery was not the motive, his pockets having remained untouched.

Police Chief John Slezak and County Detective Samuel Leyshock, after a preliminary investigation, called in state police.

Palladina, who resided at 376 Emerson avenue, was on his way to work in the steel mills. He left home about 5 a. m. Chief Slezak, one of the first on the scene after the finding of Palladina's body between two houses in Fruit avenue, said the veteran had evidently been set upon in the street.

The number of bruises and condition of the body, he said, indicated that several persons had taken part in the attack. After beating the man into insensibility, the assailants dragged him 50 feet into an alleyway between the two houses and strangled him.

Vet Sees Hunt For His Body In Lake

YOUNGSTOWN, O., Sept. 3.—(AP.)—While searchers were looking in Lake Milton today for the body of Guy Carson, of Sharon, Pa., shell-shocked war veteran, Carson was watching them.

The man's wife informed the sheriff yesterday that he had started for the lake saying, "It'll be all over soon." Late last night Carson returned, but deputies searching for his body were not informed until late this morning.

Lipton in New York Deplores Dry Law

NEW YORK, Sept. 3.—(INS.)—Optimistic as ever, Sir Thomas Lipton has arrived for a two months' stay in this country, during which time he will complete plans for the entering of his yacht Shamrock V in the America cup races next year.

The noted tea king deplored the prohibition laws which made it impossible for him to entertain his friends properly.

20 Hurt in Train Wreck in Missouri

DEXTER, Mo., Sept. 3.—(AP.)—A score of persons were injured, two seriously, when Cotton Belt passenger train No. 2, southbound, from St. Louis, ploughed into the rear end of a freight train about four miles north of Dexter, at 4 a. m., today.

'AD' MAN SUED FOR LOVE BALM

Donald R. McIntire, 26, who conducts an advertising business in Smithfield street, was made defendant in a breach of promise suit filed today in Common Pleas Court on behalf of Helen Liton, formerly of the Woodlawn Apartments, Forbes street, by her attorney, Samuel Goldstock. The girl asked $25,000 for her wounded feelings and injury to character and social standing.

McIntire, who is reported to be the son of a wealthy Philadelphia jeweler, gave her a written promise to marry her after she had entrusted him with $900 of her savings, Miss Lton alleged.

The written promise was given her July 8 and five days later McIntire married Betty Stroggins, of Pittsburgh, at Wheeling, and the couple are now living in the Woodlawn apartments, the suit avers.

Gen. Butler Boomed For Governorship

PHILADELPHIA, Sept. 3. — The Philadelphia Evening Bulletin today says that a movement has been started to boom Maj. Gen. Smedley D. Butler, former director of public safety of Philadelphia, and now commandant of the marine corps base at Quantico, Va., for governor of Pennsylvania. Gen. Butler, in a telephone talk from Quantico, said he wanted it understood that he had nothing to do with the movement, that he was not seeking the place and did not know whether he would accept if a nomination were offered him.

ZEP CROSSES OCEAN FOR FIFTH TIME

Dirigible Circles Corunna, Then Speeds Eastward Towards Friedrichshafen

International News Service.

The Graf Zeppelin safely completed her fifth crossing of the Atlantic Ocean this afternoon when she reached Corunna, Spain, on her trip from Lakehurst, N. J., to Friedrichshafen, Germany.

The Graf reached Corunna, on the extreme northwestern coast of Spain, at 12:10 a. m., eastern daylight saving time, according to an International News Service dispatch. After circling the city she continued on her way to her home port. She had less than 1,000 miles to travel to complete her long transocean voyage.

It was the first trip the Graf had made without her veteran commander, Dr. Hugo Eckener.

CORUNNA, Spain, Sept. 3.—(INS.)—The Graf Zeppelin completed the trans-Atlantic leg of her Lakehurst - Friedrichshafen flight this afternoon. She circled over the city before proceeding towards her home port. She should reach Friedrichshafen tonight.

RADIOS LINER

NEW YORK, Sept. 3.—(INS.)—The Graf Zeppelin, homeward-bound to Friedrichshafen, was in communication today with the American export liner Exhibitor, according to dispatches from that vessel.

At 9:30 a. m. (Pittsburgh daylight time) the Graf's signals reached the liner, asking a weather report. At that time the Exhibitor was about 1,900 miles east of New York harbor. The dirigible's position was not given.

MAY ARRIVE TONIGHT

PARIS, Sept. 3.—(INS.)—Wireless stations and lighthouses along the

(Continued on Next Page, Col. Seven.)

EDISON BEATS PNEUMONIA

WEST ORANGE, N. J., Sept. 3.—(AP.)—Thomas A. Edison, famous inventor, was recovering today from an attack of pneumonia.

A bulletin issued yesterday by his physician, Dr. Hubert S. Howe, was the first intimation that the electrical wizard was suffering from anything more serious than a severe cold.

The bulletin said because of his natural vigor and power of resistance, Mr. Edison, despite his 82 years, had been able to overcome the infection and now was out of danger and in a convalescing stage. He should not resume work for two or three weeks, the bulletin said.

Mr. Edison contracted a severe cold August 11. Despite this he continued work in his laboratory for two days. Then pneumonia set in.

The inventor refused to permit any announcement of his illness to be made for fear those in charge of the celebration of the fiftieth anniversary of the invention of the incandescent lamp to be held at Dearborn, Mich., on October 21, might think he would be unable to attend.

Butler Racing Cars in Collision; Rip Through Fence

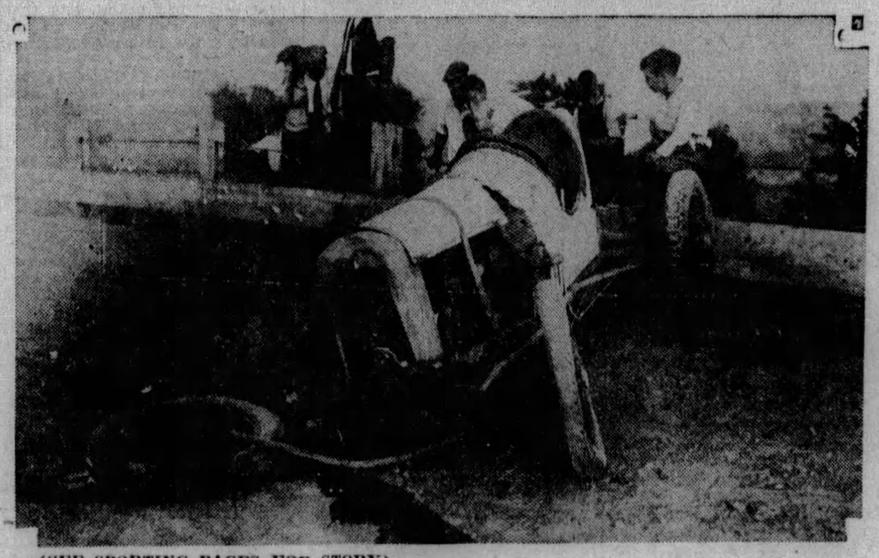

(SEE SPORTING PAGES FOR STORY)

SPEEDSTER FORCED OUT OF BUTLER RACE BY COLLISION WITH TWO OTHER CARS

The racing car of Bob Wertz, forced to the sidelines in the Butler Labor Day auto race when it collided with two other autos and crashed into the track fence.

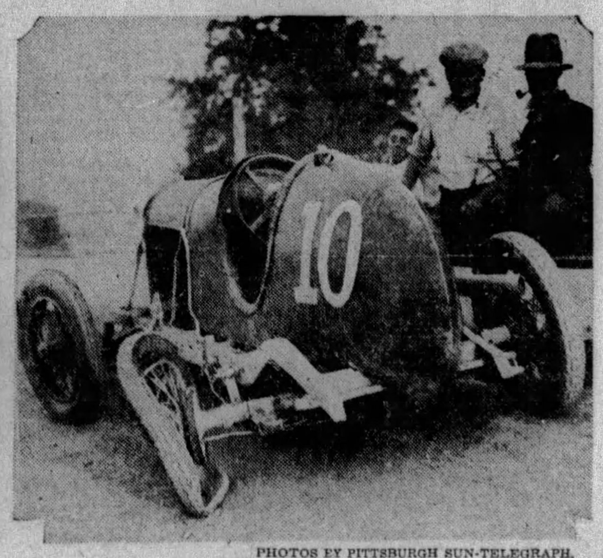

PHOTOS BY PITTSBURGH SUN-TELEGRAPH.

LARDEN CAR AFTER RIPPING THROUGH FENCE

The damaged speedster of Maurice Larden, of Tarentum, which limped to the pits after ripping through a fence.

Mayoralty Straw Vote Total Growing

With the total of ballots cast in the mayoralty straw vote poll of Pittsburgh by the Pittsburgh Sun-Telegraph approaching the 3,000 mark, the standing of the candidates is maintained by the latest count. Mayor Charles H. Kline still leads, with Judge Richard W. Martin at his heels, and President of Council James F. Malone some distance in the rear.

The present totals in the poll are:

Kline	998
Martin	988
Malone	810

First returns from the Nineteenth and Twentieth Wards show that each of the three candidates has supporters in the Hilltop, Beechview, West End and Sheraden sectors. Few votes separate the candidates in each of the two wards, with scattered returns.

The day's returns yielded these totals for the candidates: Martin, 151, 95 men and 56 women; Kline, 140, 94 men and 46 women; Malone, 117, 93 men and 24 women.

The first four wards of the North Side are the next to which the poll will be extended. The Fourth, Twelfth and Seventeenth Wards are completed today in the distribution of ballots.

The comprehensive nature of the canvass of the city is shown by the total of cards mailed to registered voters, approximately 25,000 to date, and the exceedingly small percentage of cards returned undelivered. Slightly more than one-half of one per cent of the total of cards mailed have failed of delivery, a remarkably low proportion.

BRITAIN WON'T BUILD AGAINST U. S., MACDONALD SAYS

SEES NAVAL TREATY NEAR

English Premier Tells League Anglo-American Pact Will Contain Twenty Points

GENEVA, Sept. 3.—(AP.)—The British government "declines absolutely to build against the United States," declared Prime Minister Ramsay MacDonald in his disarmament speech before the League of Nations assembly today.

"That is not only the word of a labor government. I think I can say it is that of a conservative government," he declared.

ANGLO-AMERICAN PACT

The Labor premier announced that Great Britain had decided to sign the optional clauses for adherence to the world court. He believed all units of the British commonwealth would do likewise.

MacDonald announced that the Anglo-American naval agreement probably would contain 20 points. "Only three of these points are outstanding," he said. The Labor leader expressed belief the agreement would be completed before the adjournment of the league assembly.

LEAGUE EXPECTANT

An atmosphere of expectancy pervaded the league assembly when the British Labor leader began his address.

The work of the League will go forward and establish the foundation of world peace and the problem of the League of Nations is the problem of security, he said.

"The pact of peace is still a castle in the air and the work of the League is to build up a foundation for it," said MacDonald.

MacDonald declared he never believed the Hague conference could or would fail.

Commenting on the situation in Palestine, MacDonald said the trouble was not a racial conflict between Jews and Moslems but merely an uprising based on lawlessness and disorder. Great Britain, as the mandate power under the League, will investigate and find a remedy to prevent recurrence of the outbreaks, he said.

THE TWO EXTREMES -:- By QUIN HALL

WOMAN'S BODY 'FROZEN' AFTER SHE IS SLAIN

Remains Put in Cold Storage By Killer, Coroner's Probe Indicates; Hunt Murderer

International News Service.

MORRIS, Ill., Sept. 3.—Mystery surrounding the finding near here of a woman's nude body sewed in a burlap bag was deepening today as authorities were searching for the murderer who kept his victim's body in a perfect state of preservation for over a month.

The body was found yesterday in a clean, new burlap bag, weighted down with a 40-pound rock, by Mrs. Joseph Hunt, of Detroit. While her husband was changing a tire, Mrs. Hunt found the bag, opened it and fainted.

Death was caused by a poison or a gas, for no wounds or marks were found upon the body, according to Coroner Tyler Hogansof, of Grundy County.

"A postmortem shows that death occurred a month ago," he said. "The clay on the body suggests that the first plan of the person who had to dispose of it was burial, a hurried burial.

"But this must have been abandoned, for the body, still covered with clay, was placed in the bag, and that must have been done before rigor mortis set in."

The body then was placed in cold storage, the coroner believes.

GIRL'S MURDER MYSTERY

JOLIET, Ill., Sept. 3.—(AP.)—Though sheriff's deputies declared they had obtained important clues, which they were confident would solve the case, the fatal shooting of 10-year-old Esther Groth at her parents' farm home near here Sunday was still a mystery today. Coroner E. A. Kingston has called an inquest for tomorrow.

The only persons known to have been on the farm when the girl was shot were her 16-year-old sister, Viola, and her 15-year-old brother, Clarence. Authorities have been perplexed by the persistence with which Clarence has repeated, in answer to questions: "You can't hang anything on me."

The victim herself, before losing consciousness, repeatedly moaned, "I don't know—oh, I don't know," when asked who shot her.

Clarence and Viola said they heard a shot and ran to the kitchen to find Esther dying, her wrist almost severed and her shoulder and chest wounded. The only weapon found was a shotgun, containing two shells, hanging above a door. Authorities said it evidently had not been shot for some time.

The parents were at Manhattan, nearby rural community, when the tragedy occurred.

Unafraid

Photo by International Newsreel
MRS. CHARLES PARKER

Mrs. Parker, wife of a Cleveland physician, emulated Lady Grace Drummond-Hay by booking passage for Germany on the world-circling Graf-Zeppelin.

ZEPPELIN NEARS PORTUGAL

(Continued from Page One.)

French coast were maintaining a sharp watch for the dirigible Graf Zeppelin early today.

Soaring toward her home base at Friedrichshafen, Germany, at an unprecedented rate of speed, the Zeppelin today appeared likely to lower her own previous record for aerial circumnavigation of the globe.

Carrying 22 passengers, the Graf took off from Lakehurst, N. J., at 8:18 a. m., (New York daylight time) Sunday. If the present rate of speed of approximately 80 miles an hour is maintained during the remainder of the flight, the dirigible should arrive at her birthplace on the shores of Lake Constance tonight.

If this is achieved, the Graf will easily have broken the round-the-world record of 21 days, 7 hours and 33 minutes established in the flight from Lakehurst to Lakehurst. Capt. Ernest Lehman, commanding the dirigible in place of Dr. Hugo Eckener, was anxious to cover the Graf with new glories on his first flight as commander, and has high hopes of shattering the earlier globe-circling record.

FRANCE ON WATCH

If Capt. Lehman arrives in Friedrichshafen within 90 hours of the take-off, he will achieve this ambition. Unless exceedingly strong headwinds are encountered or some unforseen mishap occurs, the great ship should now have no difficulty in hanging up a new mark for speedy circumnavigation of the earth.

Upon receipt of radio information of the Zeppelin's position, at French wireless stations, the air ministry of the nation immediately broadcast orders to all wireless stations and lighthouses on the coast to maintain a sharp watch for the craft. It was expectd that the Graf would cross the French coast between Bordeaux and Nantes.

Radio reports indicated that an unexpected area of storms was encountered near the Azores. Taking the southerly course after quitting the American coast, Capt. Lehmann was expected to head straight across the Azores, and residents of that group of islands in mid-Atlantic were thrilled at the possibility of sighting the dirigible sometime during the day. The fact that the ship had veered to the northward indicated that disturbances lay in the direct path of the ship, and that a detour had been made necessary.

From the Azores to the European mainland, however, fair weather prevails, with the exception of electrical storms in the Bay of Biscay.

AIDED BY WIND

Both sides of the Atlantic heard the Graf's powerful wireless during most of the trans-Atlantic flight. Although no mention was made of the weather being encountered, the remarkable speed maintained during the first half of the flight, when a speed of more than 90 miles an hour was maintained, told clearly that favorable conditions were being met, and that the Graf was enjoying the help of strong following winds.

After the mid-ocean point had been passed, however, the Graf's speed slackened somewhat, which probably meant that the tail wind which had pursued the craft since her take-off had ceased, and that the ship had been left to the speed capacity of her five powerful motors alone.

The Graf Zeppelin is sailing into one of the greatest popular demonstrations witnessed in her spectacular history. International News Service messages from Friedrichshafen and from Berlin stated that Germany will allow no other nation to outdo her in acclaim to the history-making ship and her crew.

Visitors were reported pouring into Friedrichshafen by the thousands to witness the home-coming. A nation-wide celebration in German schools has been authorized, and cities and villages throughout the nation are planning independent demonstrations in honor of the Zeppelin's great feats.

BRITISH HALT MOSLEMS' ADVANCE

Troops and Airplanes Crush Arab Invaders; French Close Syrian Frontier

JERUSALEM, Sept. 3.—(AP.)—British repressive efforts have so broken up the invasion of Bedouins from Syria into Palestine that only small scattered forces were said today to be making their way across the border for participation in Arab-Jewish hostilities.

Information here was that the British military, co-operating closely with the French government of mandated Syria, had the situation well in hand. The French closed the entire Syrian frontier and exerted every effort to maintain law and order. The British trans-Jordania frontier has been closed since the beginning of the trouble.

AIRPLANES ACTIVE

British military aircraft continued their demonstrations over the invaders, showing the restless nomadic bands of Arabs the power of the British government, which is prepared to strike hard in case further breaches of the peace develop.

Principal danger of recurring clashes seemed to exist in the north with the vicinity of Safed somewhat restless. One Staffordshire company moved northward today to aid in keeping the peace there.

The correspondent of the Jewish Telegraphic Agency reported the general situation was comparatively quiet, and signs were accumulating that it was improved. Searches were undertaken by the British authorities, he said, in the Arab villages in the vicinity of Jerusalem, and 160 Arabs of Lifka, near Motza, were arrested.

Thirty-five Jews were arrested in Haifa and 17 in Tel Aviv on charges of possessing firearms for defense. The high commissioner, Sir John Chancellor, was said to have refused numerous requests that scores of Jews imprisoned on charges of possession of arms, be released or to permit distribution of arms among settlers in colonies in the north.

CHRISTIANS ATTACKED

The Jewish Telegraphic Agency also reported that the Greek Orthodox Church in the Christian community in Beisan were attacked by Arab Moslems with resultant casualties the exact number of which was not known. It was said also that a conference of Jewish and Moslem leaders obtained an agreements which prevented an Arab attack on Tiberias in Galilee.

Arabs attacked two Jewish colonies in the Tiberias district but both were repulsed by inhabitants. One attack was on Hippin, colony of orthodox Jews, and the other was directed against Mizpah, where the farm of Lord Melchett, British Zionist leader, is located.

BRITISH BOMB ARABS

LONDON, Sept. 3.—(INS.)—An unconfirmed report published here today states that British airplanes have bombed the Syrian village of Sarda, where Arabs were reported massing for an invasion of Palestine. Several houses were reported damaged. (Syria is under French mandate.)

FOREST FIRES SPREAD, 1 DEAD

SPOKANE, Wash., Sept. 3. —(INS.)—The Ohio Match Company's lumber camp north of Metalline, Wash., was destroyed and 50 employes were forced to flee by a new forest fire which raced through the forest lands near the Canadian border, burning two ranches and endangering a United States immigration station before it was controlled in cut-over lands.

SEATTLE, Wash., Sept 3.—(AP.)—A storm, striking Pacific Northwest forest fires, fanned some into infernos, checked others, while scores of new blazes were started by lightning.

Reports received here described the death of one fire fighter and serious injury to another. Joe Eakins, 24, of Chattanooga, Tenn., was killed, and Kenneth Curtis, of Bonners Ferry, Ida., injured when struck by a large snag which fell from a tree.

THE PAS, Man., Sept. 3.—(AP.)—Aviators who battled their way over miles of flame-swept territory in the mineral belts of Saskatchewan and Manitoba, expressed the opinion that the forest fire situation was the most serious in several years.

William J. Dean, pilot-geologist, reached here after being lost in the smoke haze near Cross Lake. He said that during most of his flight he was unable to locate the actual fires because of the smoke pall which spread over the entire district.

Arriving from Lac La Ronge in Northern Saskatchewan Capt. "Pat" Kelly said the smoke was so thick he had to fly as low as 500 feet to pick his course.

Venango Official Escapes Auto Crash

FRANKLIN, Pa., Sept. 3.—County Detective Chester M. Beatty had a narrow escape from serious injury when a Canton, O., automobile blew a tire on the Reno-Allegheny River road, near here, bounded into a retaining wall and crashed into crowded traffic. Three other cars, including Beatty's, suffered damage in trying to get out of the way.

Estranged Wife Seeks Mate's Entire Pay

NEW YORK, Sept. 3.—(INS.)—Mrs. Catherine Monaghan presented a problem in higher mathematics when she filed a bill asking separate negotiations today before Supreme Court Justice Mitchell May in Brooklyn.

She asked $150 a week alimony and $500 for attorney's fees, pending hearing of her suit.

Her husband, John, a delegate of the Engineers' Union, has a salary of $150 weekly.

LODGES LOSING MEMBERSHIP

HARTFORD. — (INS.)—Fifty-one fraternal societies licensed to do an insurance business in Connecticut showed losses in membership and insurance in force in 1928, but six Connecticut societies of the same nature had gains in both. The 51 societies lost 167,000 members in the year and saw their insurance-in-force fall off by $134,100,000. On the other hand, the Connecticut societies went up by 9,400 members and by $10,000,000 in insurance-in-force. Such is the report by the state insurance department of Connecticut.

Uses Railroad as Auto Road, Jailed

READING, Pa., Sept. 3.—(AP.)—Intoxicated, police say, Karl P. Schaeffer was arrested when he mistook a railroad siding for a highway and drove over it, crashing into a fence at a rolling mill in North Reading.

Backing out, he drove on the sidewalk to a cross street, where an officer took him in charge.

STEAMER SINKS, 28 MISSING

MANILA, Sept. 3.—(INS.)—Caught in a typhoon which ripped along the southern coast of the island of Luzon, the steamship Mayonon, owned by the Manila Railroad Co., sank Monday afternoon, according to advices received here today.

Nine survivors were washed ashore at Bantuin Point. The fate of 28 other officers and members of the crew is not known. A rescue party was immediately sent to give aid but it has not been heard from.

The ship apparently foundered in the typhoon which has been sweeping Luzon for 48 hours.

The Mayonon was a vessel of 170 tons and operated under an American registry.

Gov. Gen. Dwight Davis, who is on an inspection trip of the islands, is at Cebu, which is not in the present typhoon area.

Peter Bequeaths Dream Riches, But Worries

ABERDEEN, S. D., Sept. 3.—(AP.)—Peter Swen Johnson, peanut vendor, of Aberdeen, knows how it feels to be rich, even if he isn't.

Having received knocks from the world for over half a century, Peter decided to gain some of its plaudits. He circulated a story that a rich uncle in Canada had died, leaving him $250,000.

Peter made his "will." To the city of Aberdeen, he bequeathed $25,000; to a local street superintendent he gave $25,000; to each of his two children he left tidy sums and "kept" the remainder for himself. He filed this "will" with the city commission.

But now Peter is worried. Suppose he should by chance acquire a fortune, would the will filed with the city commission stand? He is thinking of filing a new will.

TWO STARS FACE EQUITY WRATH

NEW YORK, Sept. 3.—(INS.)—Ethel Barrymore and Margaret Anglin, two of America's best-known actresses, are slated to be disciplined today at a meeting of the Actor's Equity Association.

Miss Barrymore, vice-president of the actors' association, has been accused by Frank Gillmore, president, of being partially responsible for Equity's abandonment of its fight to gain recognition from Hollywood movie producers.

While the fight was at its height she issued a statement criticizing Gillmore for failing to accept terms of a contract offered by the producers.

Miss Anglin is charged with failing to attend rehearsals for a play running in Milwaukee, where she has been playing stock.

Cuban Plantation Fire Loss $500,000

HAVANA, Sept. 3.—(AP.)—Fire yesterday caused property damage of more than $500,000 at the American operated sugar plantation of San German, Oriente province. Several laborers were badly burned.

PLANE CRASHES, PUNCTURES BRICK WALL

PHOTOS BY INTERNATIONAL NEWSREEL

HOLE PUNCHED IN BUILDING BY PLANE RICOCHETING AFTER HITTING CITY HALL TOWER

The hole in the wall of this Eureka (Utah) building was created by a plane, seen here in ruins. The ship ripped through the tower of City Hall and sped on into the wall. Pilot James Fletcher (inset) and two passengers were injured.

Byrd Signal Sounds Siren At Coast Radio Show

LOS ANGELES, Sept. 3.—(AP.)—Commander Richard Evelyn Byrd started a radio impulse from his Antarctic camp in Little America that blew au automobile horn and drew curtains from an enlarged picture of the explorer at the National Radio Exposition here last night.

The feat was performed by prearrangement with Byrd.

The radio impulse from Byrd's camp was picked up by station KPH of the Radio Corporation of America in San Francisco and relayed by wireless to station KSE in Torrance, 20 miles from Los Angeles. From Torrance the impulse traveled by wire to the radio exposition. A crowd estimated at 10,000 stood in silence as the impulse threw the switch which set the horn sounding, and drew the curtains from Byrd's picture.

In a radiogram, addressed to G. Harold Porter, vice president of the Radio Corporation of America, Byrd said:

"I thank you for the opportunity to send greetings and good wishes to the National Radio Exposition. Without radio many of our operations would have been impossible. During the winter months it is doubtful that all the navies and all the power of the world would reach us if we needed assistance, and yet the radio has reached us daily."

FRUIT RECORD MADE IN U. S.

WASHINGTON — (INS.)—Inspection of fruits and vegetables by the United States Department of Agriculture broke all previous records during the fiscal year just ended. A total of 266,381 inspections were made, of which 299,199 were at shipping points and 37,632 at terminal markets.

Twenty-three states showed an increase in shipping point inspections during the past year and 15 states showed a decline. Washington showed the greatest increase of any state, amounting to approximately 6,000 cars. Florida, which showed a decline in the number of inspections the year before, showed a slight increase this year. California, which showed a great increase in the number of inspections the year before, showed a decline this year.

Poison Liquor Kills One; Two Others Ill

SHARON, Pa., Sept. 3. — (INS.) — Bad liquor at a farewell party, given in his honor because he was to go to Europe soon, today caused the death of Michael Yenko, of Hubbard, O. His host, John Yohman, 41, is in the hospital here in a serious condition, and Yohman's wife is also stricken. Yohman stated he purchased the liquor from a Youngstown (O.) man.

It is believed that Yenko had a sum of money in his clothes, but it is missing, an investigation today revealed.

Russ-China Arbiters Strike Peace Snag

SHANGHAI, Sept. 3.— (AP.) — Tachung, semi-official news agency, telegraphing from Peiping today, said Berlin dispatches indicated a deadlock had arisen between the Chinese plenipotentiary, Chang Tso Pin, and the Soviet ambassador at Berlin, who have been negotiating for settlement of questions arising out of the seizure of the Chinese Eastern Railway. It was said to have come on "insistence of the Soviet representatives upon the appointment of a new Chinese eastern director general."

Wales Makes Flying Call on Speed Aces

CALSHOT, Eng., Sept. 3.—(AP.)—The British and Italian aviators who will compete at the end of this week for the blue ribbon Schneider cup had a royal visitor today. The Prince of Wales, one of the most "air minded" of European royalty, arrived at noon after flying from London, to watch the cup candidates practice.

PANTAGES' WIFE GOES ON TRIAL FOR AUTO CRASH DEATH

STATE ASKS MURDER VERDICT

Steuer Hired for Defense; Multi-Milionaire Theater Owner Awaits Own Trial

By JAMES ADAM
International News Service.

LOS ANGELES, Sept. 3.—A bitter battle was presaged today as Mrs. Lois Pantages, 42-year-old wife of Alexander Pantages, multi-millionaire theatrical man, faced trial in Superior Court for killing a man with her automobile.

Twenty-two witnesses, including doctors, policemen and other autoists have been subpenaed by the prosecution and 20 by the defense.

The trial is expected to last two weeks or more and conviction means a term in prison of from 10 years to life.

HUSBAND WAITS TRIAL

While Pantages himself awaits trial for an alleged criminal attack on Eunice Pringle, 17, a dancer, the murder charge against his wife is the outgrowth of the death of Juro Rokumoto, an obscure Japanese gardener.

Rukumoto was driving along Sunset boulevard, one of the main arteries of traffic in Hollywood, on Sunday evening, June 16, when Mrs. Pantages' machine rammed it. She was accused of being drunk at the time.

The Japanese, his wife and their two sons, a woman friend and her two children were injured as well as Mrs. Pantages. Rokumoto died later after an operation.

STEUER EMPLOYED

The defense will be directed by Max Steuer, noted trial lawyer, who flew here from New York, and W. I. Gilbert and W. Joseph Ford, Los Angeles criminal attorneys.

Deputy District Attorneys James P. Costello and Harold James, who will handle the prosecution, will be assisted by a corps of investigators.

In many respects the defense battery, which will also act jointly for Pantages, considers the wife's case the more difficult to combat because of the liquor angle.

The murder charge against her is unusual in criminal procedure here involving automobile fatalities. Autoists are generally booked for manslaughter in such cases.

District Attorney Buron Fitts, however, felt that inasmuch as Mrs. Pantages was accused of driving while intoxicated she should face the more serious charge. An intoxication complaint against her is being held in abeyance.

VOTE MACHINE BALLOT ASKED

Petitions asking that the people of Allegheny County be permitted to ballot on the question of voting machines in November, were presented to the County Commissioners today.

In addition to the county petition, separate ones were presented for all but six or seven of the cities, boroughs and townships.

The petitions were handed to Commissioners Joseph G. Armstrong, E. V. Babcock and C. C. McGovern by a group of women headed by Mrs. John O. Miller, of the League of Women Voters.

Mrs. Miller asked that the board issue a statement explaining that, should any small borough or township vote for the machines, the expense will be paid out of the general county funds, not by the municipality.

The necessary petitions for the few municipalities that were not handed to the commissioners today will be presented before Friday, Mrs. Miller explained.

With Mrs. Miller were Mrs. Della B. Hershey, Mrs. George Bray, Mrs. Sidney Kaufman, Mrs. E. E. Houghtelin, Mrs. Garnet E. Cooper, Mrs. A. H. Bowman, Mrs. Harry A. Silverman, Mrs. Mary Flinn Lawrence and Mrs. Henry Chalfant Miller.

Helen Wills Home For Cup Matches

BERKELEY, Cal., Sept. 3.—(INS.)—After an absence of nearly five months, Helen Wills, with many new tennis laurels to her credit, was back home again today.

After a few days rest she will begin practicing for her matches with the British Wightman cup team stars at San Francisco later this month.

Mrs. Thaden's Return to Pittsburgh in Air Race From Cleveland

BETTY SHOUP

Miss Shoup, West View, daughter of C. Verne Shoup, who hurried to Cleveland to see the start of the Cleveland-to-Pittsburgh women's air races, perches on a fence at the Cleveland field, the better to watch speeding lady-birds.

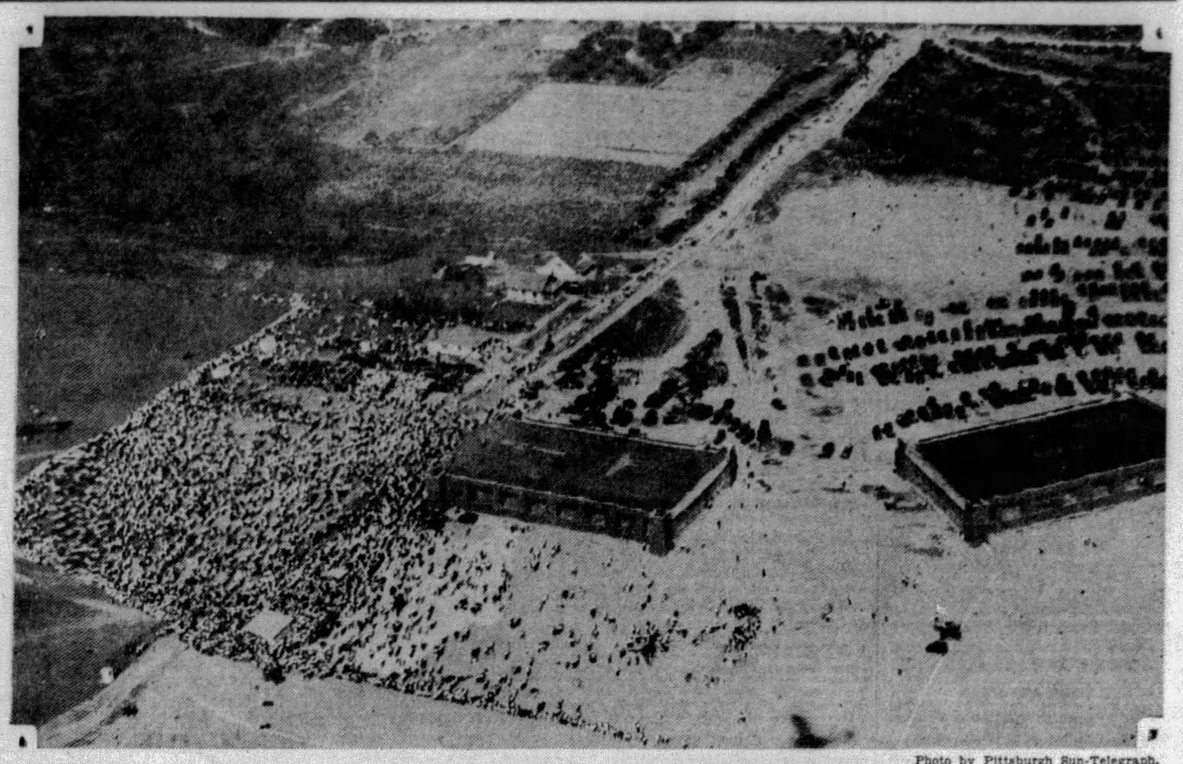

Photo by Pittsburgh Sun-Telegraph.

CROWD OF 15,000 TO 20,000 FROM PITTSBURGH DISTRICT AT BUTLER AIRPORT WAITING FOR END OF RACE

Photo by Pittsburgh Sun-Telegraph.

MRS. THADEN'S ARRIVAL HOME

Mrs. Thaden, Pittsburgh woman flier, as she landed at Butler second in the race from Cleveland to the plaudits that awaited her in Pittsburgh.

Photo by Pittsburgh Sun-Telegraph

MRS. THADEN MRS. O'DONNELL

Mrs. Gladys O'Donnell, winner of the Cleveland-to-Pittsburgh women's air race, from which seven of 10 entrants withdrew at the last minute, and Mrs. Thaden, winner of the recent California-to-Cleveland air race, as they proved to more than 15,000 at Butler airport that Mrs. Thaden didn't mind having Mrs. O'Donnell beat her.

CROSS-COUNTRY FLIERS LOST

(Continued from Page One.)

Cleveland for $7,500 in prizes offered at the national air races.

Wood took off at 5 o'clock (Eastern daylight saving time), yesterday morning. Inquiry at all major airports on the route failed to discover any trace of him. He was flying a cabin model Lockheed Vega monoplane capable of a speed of 190 miles an hour. The plane's identification number was 7994.

SAFETY FEARED

Cleveland airport officials expressed concern for the safety of the pair, and used radio broadcasting stations in pressing a search for them in addition to the usual inter-communication with airports.

No word had been received from them, however, and officials of the races admittedly were at a loss to decide where a search for the pair should begin. Wood's home was in Wausau, Wis.

FIVE FATALITIES

It was believed here the plane might have been forced down in an inaccessible spot or that pilot and mechanic have been killed.

Five fatalities already have marred the success of the races.

None of the five fatalities occurred at the airport where at least 500 planes crowded the field.

Marvel Crosson was killed during the flight of the women's derby; Thomas (Jack) Reid, endurance flier, was killed some distance from the airport after he had broken the old solo endurance record, and "Red" Devereaux, his wife and Edward Reese were killed near Boston during the flight of the Philadelphia derby.

Lady Mary Heath was critically injured when her plane nose-dived through the roof of a factory while she was flying near the plant of the Great Lakes Aircraft Corporation.

Wood was turned back in the first attempt to make the flight Saturday. A clogged gasoline line forced him down at Willard, N. M., but he later flew back to Los Angeles for the renewed attempt yesterday morning. But three pilots entered in the derby got through.

Paul Leni, Famed Film Director, Dies

HOLLYWOOD, Cal., Sept. 3.—(AP.)—Paul Leni, 44, motion picture director, died at his home here last night after an illness of four months.

SUGGEST RADIO LAW CHANGES

WASHINGTON, Sept. 3.—(AP.)—The standing committee on radio law, of the American Bar Association, today made public a report to the association recommending an almost complete revision of present radio legislation.

The report, which will be considered at a meeting in Memphis, Tenn., on October 23, recommended the complete repeal of the radio act which divided the country into zones and also of the Davis amendment.

In other recommendations the committee said that there should be a mitigation of the drastic provisions of the act with regard to the issuance of licenses having alien stockholders, particularly with respect to ships; improvement in the provisions covering procedure at hearings before the commission and immediate return to the original license period of three years for broadcasting stations, and five years for other stations.

Low Water Curtails Shipping on River

ST. LOUIS, Sept. 3.—(AP.)—Low water, causing channel difficulties farther south along the Mississippi river than ever before in the history of the Federal Barge Line, caused the line to inaugurate temporary schedules today and to refuse bulk commodities in volume, including grain. The river here is at three feet on a falling stage. Relief is in prospect with what river men call the annual "Thanksgiving rise," which may occur weeks before Thanksgiving.

Married Women Win Rolling Pin Championship

MANCHESTER-BY-THE-SEA, Mass., Sept. 3.—(INS.)—With the rolling pin, the married woman has a deadlier aim than the single girl.

Married women won first places in all events at an American Legion rolling pin tournament here.

Mrs. Jane Slade today wore the crown of the champion hurler at a target—a male effigy of straw, labelled "John."

Parachute Doesn't Open, Jumper Killed

NIAGARA FALLS, N. Y., Sept. 3.—(AP.)—Leslie, Mackay, 28, professional parachute jumper of Windsor, Ontario, was killed yesterday in attempting to make a parachute jump from an airplane at an altitude of 2,700 feet. His parachute failed to open. He landed in a field at Niagara-on-the-Lake, Ontario.

TOM HEFLIN, JR. ARRESTED

PHOENIX CITY, Ala., Sept. 3.—(INS.)—Young Tom Heflin was "in again" today.

The youthful son of Alabama's senior senator, J. Thomas Heflin, was arrested here last night on charges of drunkenness and violating the prohibition law and lodged in jail over night.

"Young Tom," who attained nation-wide prominence when he suffered similar disasters in New York and Washington, was arrested when Policeman H. C. Gatlin, of the local force, stopped an automobile which was running zig-zag down the main street here.

B. M. Haines, 25, of Palmetta, Ga., was driving the car. Beside him sat the Senator's son, reciting poetry, according to Officer Gatlin. Both of the young men were put under arrest. Three bottles of "home brew" were found in the car and confiscated, the police report said.

SCOUTS RETURN FROM EUROPE

Pittsburgh's itinerant Bull Dog patrol, Boy Scouts of America, arrived in Pittsburgh in time for school today, after having spent more than six months in England and the Continent.

Seven Scouts arrived shortly after 5 o'clock, with two stopping en route from New York, Clark Johnston to visit his grandmother in Altoona, and Morris Rosenbloom to meet his parents in New York.

Those who were at their home heartstone today included E. N. Gilling, Robert Farley, Baldwin Curtis, William Knotts, William Braden, Charles Trekmorton and H. Lee Moore.

"INTERNATIONAL ATTIRE"

The Bull Dogs arrived in New York yesterday afternoon, 10 hours late due to a heavy fog out of Havre, France, whence they sailed. During the trip, while a few missed their meals, according to Clark Johnston, the Sun-Telegraph correspondent on the trip, a number of others won prizes at deck games.

Scout Rosenbloom won the first prize at the ship's masquerade as the man in the best-dressed couple. He was clothed in an "international" outfit, made of parts of half a dozen national uniforms. Kilts from Scotland, Belgian socks, Holland shoes, various badges and other parts helped him win.

"BEST FOOD AT HOME"

The scouts, while glad to see the Statue of Liberty and the Pittsburgh railroad station and their folks, would have enjoyed a longer trip, they said. Curtis remarked "the jamboree was the greatest thing I ever saw." Braden said: "The American good is better. I'm glad to be home and get some good food"—to which Moore agreed. Farley, English by birth but American by choice, said he enjoyed the trip but was glad to get back. All were happy.

Typhoon Warnings Flown at Manila

MANILA, Sept. 3.—(AP.)—Weather signals were raised today indicating the center of a typhoon was near, with the possibility of dangerous gales and heavy squalls. All communications with the southern part of this island, Luzon, were disrupted. Weather reports last night said the region was flooded by increasing rains.

'PAUL REVERES' SAVE FOREST

PITTSFIELD, Mass., Sept. 3.—(INS.)—Eight young men and women, after narrowly escaping from the blazing Summit House, atop Greylock mountain, dared death by racing down the mountain side in an automobile to spread the alarm today.

The modern "Paul Reveres," clad only in their night clothing, first reached Lakesboro, after a dangerous eight-mile dash.

It was only due to the promptness of the alarm that the entire 8,600 acres of forest land on the mountain was saved.

The party included James Lawson Karrid, Jr., of Washington, D. C., grandson of the late David J. Brewer of the United States Supreme Court, and Miss Mary Drake, daughter of Mr. and Mrs. Easton Drake, of Palm Beach, Fla.

WOMEN WIN $1,500 IN AIR RACE

Only 3 of 10 Entrants Leave Cleveland; Mrs. Thaden Finishes in Second Place

The three contestants in the "powder puff" race from Cleveland to Pittsburgh-Butler Airport awoke today some $1,500 richer, with the cheers of 20,000 and the eulogies of Pittsburgh's orators and business leaders still in their ears.

They were Gladys O'Donnell, who arrived at the field at 5:13 p. m.; Louise McPhetridge Thaden, winner of the air derby, who crossed the pylons at 5:15 p. m., and Ruth Nichols, who had missed the course and arrived 20 minutes later.

SEVEN WITHDRAW

Why seven other entrants withdrew at Cleveland after delaying the start an hour still is a matter for conjecture.

It was learned yesterday that the hour's delay at the tape was due to objection of plane manufacturers whose ships were in the women's derby, and who were to continue here. An original schedule of handicaps, to which the women entrants and R. W. Robbins, general manager of the Pittsburgh Aviation Industries Corporation, had previously agreed, was the subject of dispute.

DISPUTE HANDICAPS

It was because of this handicap that a representative of the Waco plane concern threatened at the last minute to withdraw Gladys O'Donnell. She was yesterday's winner, coming in from the north two minutes ahead of Mrs. Thaden, who came from the east.

Mrs. O'Donnell, arriving at the Butler airport, admitted that the difficulty over starting was due to the handicap schedule.

At a dinner given the three young women in the William Penn Hotel last night, Mayor Charles H. Kline, Paul Block, publisher, and the three fliers spoke. James Francis Burke was chairman. Attending were leaders in political, commercial and aviation circles.

WINNER GETS $700

Mrs. O'Donnell won $700 in cash and a silver cup; Mrs. Thaden $500 and Miss Nichols $250. All were given medals and keys to the city.

Mrs. Thaden referred to the "exertions of the women fliers in the air derby," as the cause of their withdrawals. The International News Service quoted Clifford Henderson, managing director of the national air races, as saying that the race was refused official sanction because of the "backing of outside interests."

More than 25,000 jammed the roads in and out of the Pittsburgh Aviation Industries Field to see the company's crack fliers stunt, fly formations, and break toy balloons in the air—all a part of the flying program preceding the scheduled race.

Capt. William A. Autin directed the program, announcing the events from the microphone which amplified it across the big field.

Burr Simpson was timekeeper and judges were E. P. Eppeley, John Harris, Mayor Kline, C. B. Monro, W. B. Rodgers, Edgar Kaufmann and Carl W. Forcier.

George R. Hann, president, welcomed the fliers.

SIXTEEN HEAT PROSTRATIONS

Sixteen heat prostrations, all of women, necessitated the opening of an emergency hospital in the airplane hangars at the airport. One boy from Tarentum collapsed as the result of an acute attack of pleurisy, physicians at the field ordering his immediate removal to the hospital at Butler. A corps of six nurses and two physicians made up the staff of the emergency hospital in the field.

Restaurant, Mission Damaged by Bomb

CHICAGO, Sept. 3.—(AP.)—A restaurant and a gospel mission were damaged by a bomb explosion early today.

The black powder "pineapple" exploded in the front doorway of a restaurant at 625 West Madison street, the force of the explosion shattering the plate glass window in the gospel mission across the street.

Restaurant rivalry prompted the bombing, police said. Damage was $500.

WARM IN POLITICAL ARMISTICE

Photo by Pittsburgh Sun-Telegraph.

MRS. JOHN O. MILLER JOSEPH G. ARMSTRONG MRS. MARY FLINN LAWRENCE

County Commissioner Armstrong and Mrs. Miller discussing voting machines in a brief political armistice—not a peace treaty between these political enemies. Several months ago, Mrs. Miller made an unsuccessful effort to move Armstrong to a less palatial office.

Princeton Theology School Stands by Old Policy

PHILADELPHIA, Sept. 3.—(AP.)—In a statement issued today and addressed to the alumni, students and friends of the institution, the new board of control of Princeton Theological Seminary declared "there will be no departure from the conservative doctrinal position maintained for more than 100 years."

The seminary will reopen soon under the single board of control established by the Presbyterian General Assembly in place of the dual control by two boards.

A group formerly connected with the institution who objected to the single board of control, recently announced the organization of a new seminary in Philadelphia to be known as Westminster.

The Princeton Seminary statement issued today and signed by the Rev. Dr. William L. McEwan, of Pittsburgh, president of the new board, and the Rev. Dr. J. Ross Stevenson, president of the seminary, was issued in connection with an executive meeting of the new board.

"Not only is the traditional and recognized position of the seminary for conservative theology and strict evangelical teaching to be continued in loyalty to the infallible word of God and the standards of the reformed faith," says the statement, "but the reputation of the seminary for sound Biblical scholarship is to be maintained."

Princess Sidi, Spreckels' Widow, Wins Libel Suit

CONSTANTINOPLE, Sept. 3.—(AP.)—The Turkish courts today condemned the Princess Chevekiar to pay $5,000 damages to Madame Saida, the former Saida Worth Spreckels, Kansas farm girl and widow of John D. Spreckels, Jr., San Francisco millionaire, in the final outcome of the famous Turkish scandal libel suit.

In her action, Madame Saida, who was once Princess Suad Chakir, charged the Princess Chevekiar had misused her name in a divorce suit against her husband, Selim Bey. The Egyptian princess, Chevekiar, had charged unfaithfulness and cited Princess Suad Chakir as co-respondent.

MUCH MARRIED

KANSAS CITY, Sept. 3.—(AP.)—Madame Saida, the former Saida Wirt Spreckels, cabaret entertainer who successively married a newspaper reporter, an American millionaire and a Turkish prince, and who today won a $5,000 libel suit in Turkey, spent her childhood days in Garden City, Kan.

As Saida Wirt she enrolled in the University of Kansas at Lawrence in 1916. While a student there she announced her engagement to Hugo Neal, a Brazilian nobleman. Neal was forgotten, however, and Saida eloped with Harry Williams, a Hutchinson (Kan.) newspaper man.

Williams was divorced shortly afterward and Saida went to San Francisco, where she met John D. Spreckels, Jr., a millionaire, in a cabaret where she was singing and married a second time.

Spreckels died in a motor car accident in 1921. His wife had a divorce action pending at the time, but was made financially independent by her share of the estate.

In Paris, a short time later, she met Prince Suad Chakir, of Turkey. They were married in July, 1923.

REPUBLICANS AND DEMOCRATS GIRD FOR TARIFF FIGHT

CONGRESS SET FOR STERN BATTLE

Parties Will Resume Historic Clashes Over Schedules; Measure's Fate in Doubt

By WILLIAM K. HUTCHINSON
International News Service.

WASHINGTON, Sept. 3.—Fresh from a 10 weeks' vacation, both major parties rallied their forces in the Senate today on the eve of a protracted battle over the administration's new tariff bill.

The same old tariff arguments that have resounded through the halls of Congress for three decades, were dusted off by orators in both parties for use in the verbal wars. Debate will last through September, October and November, possibly even through December.

FATE IN DOUBT

The fate of the bill is somewhat in doubt, but there appeared every indication that many of the tariff increases approved by the House and recommended by Senate Republicans will be slashed by the Senate itself. The date of its enactment is just as problematical, although with Democratic co-operation the bill may become a law some time in December. Some administration leaders have feared a further delay, with a threat from Senator Watson (Rep.), of Indiana, that the bill will be abandoned January 1 if it has not then become a law.

The tariff debates will be an old story to Congress. The Republicans will contend the increases are necessary to protect American industry and labor from cheap foreign competition.

DEMOCRATS' STAND

The Democrats will charge that the higher rates put a terrific burden upon the consuming public, permitting extortion and profiteering, without directly benefiting the wage-earners in industry. But the Republicans will have the advantage of pointing to history—that the same arguments were made by Democrats in 1922 when the last Republican tariff bill was enacted, and that the country has enjoyed unexampled prosperity ever since.

One schedule in the new bill will meet no opposition in the Senate. This will be the section levying the highest rates in history upon agricultural products. Leaders in both parties have agreed that agriculture must receive greater tariff protection as an integral part of the government's program of farm relief.

A Supreme Court opinion was invoked by the majority members of the Senate Finance Committee in their report on the tariff bill made public yesterday, to spike the brewing fight against provisions giving the President broad power to raise and lower rates.

The report will be presented to the Senate when it resumes sessions. Senator Borah (Rep.), of Idaho, and others, have indicated they will fight the so-called flexible features of the Hawley-Smoot bill on the ground they are unconstitutional and delegate from Congress to the President the power of setting tax rates.

Evidently anticipating a fight on the flexible provisions, the Republicans of the committee in their report quoted from the case of Hampton and Company against the United States, in which the highest tribunal upheld the unconstitutionality of the flexible provision.

Close Call

Photo by Pittsburgh Sun-Telegraph.

JOE LEBOEUF

LeBoeuf, veteran parachute jumper and stunt man, had a narrow escape from serious injury yesterday at Bridgeville when his parachute caught on the tail of the speeding plane from which he attempted a leap.

THE WEATHER

Local Forecast.

Fair and continued warm this afternoon, tonight and Wednesday.

Hourly Temperatures.

12 midnight	68	9 a. m.	76
1 a. m.	66	10 a. m.	77
2 a. m.	65	11 a. m.	83
3 a. m.	64	12 noon	87
4 a. m.	64	1 p. m.	88
5 a. m.	63	2 p. m.	89
6 a. m.	62		
7 a. m.	63		
8 a. m.	65		

Sunrise today .. 5:49 Sunset today ... 6:30

Observations for the 24 hours ended at 8 o'clock this morning:

Time.	Temp.	Hum.	Wind.	Weather.
8 a. m.	65	80	S.E.	Clear.

Temperature and Precipitation.

	1928	1927	1926	1925	1924	1923	1922	1921
High..	75	85	72	88	71	75	84	80
Low..	60	56	64	63	52	66	70	71
Mean.	68	70	68	76	62	70	77	76
Precip	.00	.00	.00	.40	.00	.53	.00	.36

Bulletin.

Observations taken by the United States Weather Bureau. The morning temperature readings were taken at 8 o'clock. The lowest temperature is for 12 hours ended at 8 o'clock this morning. Precipitation is for 24 hours ended at 8 o'clock this morning.

Station.	Temp. 8 a.m.	Temp. L. clp.	Pre-cip.	Station.	Temp. 8 am.	Temp. L. clp.	Pre-cip.
Atlanta.	68	68	.00	Memphis.	72	72	.00
Atl City.	74	70	.00	Miami ..	80	78	.02
Bismarck	64	62	.06	Montgmy	72	72	.00
Boise ..	46	46	.00	Nashville	68	66	.00
Boston .	76	70	.00	New Orl.	76	72	.64
Buffalo..	72	70	.06	New York	74	72	.00
Chooga..	68	68	.00	Norfolk .	68	64	.00
Chicago.	72	72	.00	Oklahoma	74	74	.00
Cincinn..	64	62	.00	Omaha ..	72	72	.00
Clevela..	72	72	.00	Pkrsburg	62	60	.00
Cimbus..	68	68	.00	Parry Sd.	74	66	.00
Denver .	92	80	.10	Pdelphia.	74	70	.00
Des Mes	74	72	.00	PITTSBG	64	62	.00
Detroit .	70	68	.00	Ptld. Ore	56	56	.00
Duluth .	64	64	.02	St Louis.	70	70	.00
Elkins .	52	50	.00	St Paul..	80	76	.00
Harrisbg	66	64	.00	S L City.	60	58	.12
Helena .	40	40	.00	San Ant.	72	72	.00
Huron ..	56	56	.14	San Fran	56	56	.00
Indapolis	68	68	.00	Seattle ..	52	52	.00
Jsonville	76	72	1.04	Spokane..	44	42	.00
KanCity.	74	74	.00	Tampa ..	78	74	.06
Little Rk	72	70	.00	Washgtn.	66	66	.02
Los Ang	68	68	.00	Winnipeg.	64	62	.12
Louisville	70	66	.00	YstonePk	40	38	.00
Lynchbg.	62	58	.00				

Weather Conditions.

High barometer continues over the eastern half of the country, while low pressure areas are developing over the West. Another high is moving in from the far Northwest, causing low temperatures in Alberta; 28 degrees at Calgary and 36 degrees at Edmonton. From the Plains states eastward high day temperatures prevail. A low pressure area centered over the northern plains is causing thundershowers from Canada to Southern Kansas. The rains were light generally. Light rains occurred, also alonz the Gulf coast.

River Conditions.

The rivers are stationary. Stage at Pittsburgh is 9.8 feet; Dam No. 2, 8.4; Dam No. 6, 7.4, and Dam No. 12, 4.1. The dams are up.

SHUTTLE PLANE HEADING FOR NEW YORK

Eaker, Leaving Coast After Refueling, Delayed at Elko, Nev., Awaiting Clear Sky

International News Service.

ELKO, Nev., Sept. 3.—After flying over the city all night, the Boeing airplane Shuttle left here at 6:30 a. m. today for Cheyenne, Wyo., the next refueling point. Two refueling contacts were made before the plane roared away to the east.

The shuttle arrived here late yesterday from Oakland, Cal., and refueled but stayed in this vicinity because of adverse weather conditions.

The Boeing plane is headed for New York on the return journey of its first transcontinental trip.

Captain Ira Baker and Lieut. Bernard Thompson intend to keep the ship aloft until it can no longer fly, traveling between New York and Oakland.

By CAPT. IRA C. EAKER.

Pilot of the refueling plane "The Shuttle," attempting a new world's endurance refueling record. He will fly more than 30,000 miles between Oakland, San Francisco and New York without touching the ground.

OAKLAND, Cal., Sept. 2.—(By parachute to Oakland airport.)—The log of Boeing-Hornet Shuttle, en route from New York to San Francisco, follows:

7:00 p. m. (Sunday)—Approaching Omaha. Here Capt. Street and Lieut. Woodring, gave us fuel. Just as we flew over Fort Crook airport, they took off, made contact at 2,000 feet and got 200 gallons in six minutes. Street put a note on the fuel hose saying he thought it unsafe to take off with more but that he will land and bring up another hundred.

7:30 p. m.—Dark now. Street is just taking off with the second load. Made contct and filed our tanks until they overflowed.

8:00 p. m.—Headed west for North Platte. Circled airport. They displayed "good weather" so we are going on. Greased rocker arms. Bucking strong west wind.

PASS MAIL PLANE

1:45 a. m.—(Monday)—Coming into Cheyenne. The field is lighted up and there is no plane on the ground so Slim Lewis is already in the air to give us fuel. Sighted him but he has not got his altitude yet. He is too low for contact.

2 a. m.—Made contact for 10 minutes. Lewis and his crew functioned perfectly. We got over 200 gallons, filling our tanks. We have 2,000 pounds aboard now and are climbing hard to get over the mountains west of Cheyenne.

Just passed the mail plane off to our left and slightly below us. The weather report Lewis gave us shows headwinds below 10,000 feet, but favorable winds at 12,600. We cannot get up there, though, and keep the lights in view because of the clouds.

Just passed Rawlins. The clouds are closing in. Cannot see the lights. We are climbing up, though.

FLY AROUND STORM

6:30 a. m.—Daylight is just breaking. Can now distinguish objects on the ground and that's a great relief for it has been a very dark night. A thunderstorm has us blocked off from Salt Lake City, so we are running around to the North. Only making 60 miles an hour now. A terrific wind is blowing—scattering rain squalls. Climbed up to 12,000 feet and can see Salt Lake City off to left.

I have heard there is a buffalo skull in one of the hotels in Salt Lake City on which is an inscription by Brigham Young: "Traveled 21 miles today." At times we have made more speed in an hour than Brigham Young made across those wastes in a week. It makes one wonder what will transportation be 50 years hence.

9:30 a. m.—We are draining oil and putting a fresh supply in the engine tanks. Once when we drained oil from the Question Mark last January in Los Angeles we got a letter from an irate mother on the following day saying that we had got oil on her baby's clothing which was hanging on a line in the back yard. We are taking no chances today as we are draining oil over an alkali lake.

NOTES BY PARACHUTE

11:30 a. m.—Coming into Elko. Vance has already taken off to refuel us. Made contact immediately, lasting seven minutes, and got 200 gallons, but our tanks aren't quite full. The note we put on the refueling hose for Vance blew off so we are dropping the same message at Reno on the air mail field, where it will be relayed to him.

2:30 p. m.—We are climbing over hump between Reno and Sacramento. It is the roughest air we have struck. More than once I have left the floor and gone up against the ceiling of this little cockpit.

It would be distinctly unfair not to mention the marked efficiency of the Boeing system. Every mail field we have passed, night or day, has promptly displayed signals and quickly transmitted messages. Then, too, the mail pilots, Lewis and Vance, are making it possible for us to stay up here by displaying a marvelous pilot ability in giving us fuel often under very unfavorable conditions.

3:30 p. m.—We are gliding down the slope now toward the coast. As we pass over Oakland airport we shall drop by parachute a bag containing New York newspapers and miscellaneous assortment of notes, photographs and messages.

Copyright, 1929, by the San Francisco Examiner and allied Hearst newspapers. Reproduction in whole or in part prohibited.

Explosion Destroys Rumanian Fortress

VIENNA, Sept. 3.—(INS.)—A munitions explosion destroyed the fortress at Targu-Mures, in Central Rumania, and it is feared many persons were killed, according to word from Bucharest today.

POWER TRUSTS HIT BY ITS 'FRIENDS'

Southern Newspaper Chain Which Cost It $900,000 Now Proves Worst Enemy

By M. L. RAMSAY.

MACON, Ga., Sept. 3.—Old man Power Trust is being clubbed, ridiculed and ordered about by the very newspaper chain a great power company bought, a scant six months ago, for nearly $900,000.

And Southern newspaperdom is chuckling today over the gaudiest joke on the power trust in years.

This strange situation makes one of the closing scenes—now being played in the courts—in the comedy-melodrame of the International Paper and Power Company's venture into newspaper financing. The four papers in the chain were bought, entirely with International money, by Harold Hall and William Lavarre. The three parties are now fighting among themselves.

FIGHTING TRUST

While their respective claims are being pondered judicially, Lavarre is waging on the side a journalistic fight with the Power Trust. He is conducting himself as head of three of the four papers.

One of these, the Columbia, S. C., Record, has appeared with a huge cartoon portraying the Lavarre, or Hall-Lavarre, papers as the Statue of Liberty. Brilliant rays from their torch held high cleave the blackness of Power Trust propaganda all about.

In another recent issue leering old man Power Trust was pictured as tearing up the contract for street car service in Columbia, while his pockets bulged with currency labeled "gas and electric power profits."

LAMPOONS COMBINE

A third cartoon, captioned "Not Even a Wishbone" showed burly "Power Company" in the act of carving these profits, in the guise of a fat turkey. In lieu of its portion "Columbia" got a clutter of papers marked "shoe leather bills," "taxi bills" and "inadequate transportation."

These have been supplemented by editorials, initialed by Lavarre, attacking the Broad River Power Co., which serves Columbia and nearby territory. This concern is a subsidiary of the wide-flung Associated Gas and Electric Co system.

Lavarre's fight is supported by a favorable decision of the South Carolina Court in a case instituted to force the company to resume abandoned street car service.

CHARGES 'DOUBLE CROSS'

His role of people's champion and foe of the Power Trust is, however, not unchallenged. Hall charges in his suit that Lavarre, regarding the International company as "in a hole" as a result of the expose of secret power company financing of newspapers, sought to repudiate their agreement with the company and get more for himself.

Lavarre has, in another suit of his own against the International, imputed to it sinister motives in the newspaper program and represented himself as an innocent and "defrauded" party to the enterprise.

All this is mixed up in a welter of charges and counter-charges of conspiracy, dissipation of assets, altering of records, and news suppression and double crossing.

The federal court here is now taking over the stock and cash involved in the Hall-Lavarre deals, pending the outcome of Hall's suit against Lavarre. Trial of this suit will be resumed September 9.

Meanwhile the newspaper fight, so far as Lavarre can make it so, is Lavarre versus the Power Trust.

Provincial Minister Killed in Collision

HALIFAX, N. S., Sept. 3.—(AP.)—J. F. Mahoney, Minister of Natural Resources in the government of Nova Scotia, was killed in an automobile accident here last night. His automobile collided with a trolley car when he tried to pass another motor car.

Sinclair's Jail Term Relieved By Auto Trips

WASHINGTON, Sept. 3.—(INS.)—Automobile trips three or four times a week are being enjoyed by Harry F. Sinclair, millionaire oil man, serving a term in the district jail for contempt of court.

It's true he isn't using the sumptuous limousine that he has been used to, nevertheless, the trips do ease up a bit the tedium of jail routine.

This is how it happens—Dr. Morris Lyman, prison physician in addition to his duties at the jail, also takes care of the trusty prisoners at the district workhouse at Occoquan, Va., about 25 miles from Washington.

Chicago's Summer Opera Season Ends

CHICAGO, Sept. 3.—(AP.)—The annual summer season of opera at Ravinia ended last night with the production of Verdi's "The Masked Ball," with Elisabeth Rethberg, Florence Macbeth, Giovanne Martinelli, Giuseppe Danise and Virgilio Lazzari in the cast.

The pavilion was packed, the crowd overflowing.

Doukhobar Children Taken From Parents

VANCOUVER, B. C., Sept. 3.—(INS.)—The provincial government today ordered 500 children of the rebellious colony of Russian Doukhobors near Nelson, B. C., taken from the settlement and placed in Vancouver institutions until their parents consent to send them to school.

HOOVER STARTS HILL SCHOOL

PRESIDENT HOOVER'S CAMP, Va., Sept. 3.—Deeply touched at the illiteracy of the mountain folk in the region of his camp, President Hoover personally started a movement today to obtain a school for them.

He and his friends will contribute $1,200 to erect and equip a building, while a committee of the mountain folk will obtain a teacher from Richmond.

This plan was agreed upon at a conference under the camp trees between the President and John Burracker. Burracker is the father of William McKinley Burracker, the little boy who recently sprang into prominence by giving the President a pet possum and who, until that time, had never heard of Lindbergh.

LEARNED FROM CHILD

It was through William McKinley Burracker that the President became cognizant of the primitive conditions that exist among the five families that have their humble abodes on Fork Mountain.

It was "Paw" Burracker who vowed to climb the highest hickory tree on Fork Mountain if Hoover defeated Gov. Smith for the presidency. "Paw" was an ardent Smith man, but after he had sat in solemn conference with the President of the United States, he allowed that "Mr. Hoover's a pretty bright man, sure enough."

WINS MOUNTAINEER

It was a heart to heart talk that the first citizen of the nation, and indeed of the world, gave this obscure mountaineer in what was without doubt the most unusual conference the President has yet held.

The right of every American child to an educatoin, the advantages of an education and the disadvantage of illiteracy—all these were impressed on the gaunt mountaineer.

It was then that Mr. Hoover broached his proposition. "Paw" was patently impressed. He agreed that he would head a committee of five—each of the other four families to be represented—to take the matter of obtaining a teacher up with the Richmond authorities.

20 LACK SCHOOL

There are some 20 children in the five families high on the side of Fork Mountain, and not one of them has ever seen the inside of a school. The nearest is at Madison, some 20 miles away.

Such "learning" as the parents have—and it is scant—has been passed on to the chidlren, but for the most part they are woefully illiterate. It is this condition that Mr. Hoover is so anxious to remedy.

Mrs. Hoover, who also is an ardent welfare worker, is understood to have co-operated with the President in his plan.

BACK TO WHITE HOUSE

WASHINGTON, Sept. 3.—(AP.)—President and Mrs. Hoover returned to the White House last night after their regular week-end visit at their fishing camp on the Rapidan River in Virginia. The trip back was extended by an hour because the party stopped to eat supper on the roadside.

Some of the President's week-end guests remained at the fishing camp and will return today. Allan, son of the President, was one of those who stayed in Virginia.

TREAT HOOVER AS CITIZEN

WASHINGTON, Sept. 3.—(INS.)—President Hoover rates no more prestige on Capitol Hill than any other American.

This was shown today in the tariff bill report of Senator Smoot (Rep.), of Utah, on the provision forbidding importation of books containing threats.

"The House bill," said Smoot's report, "contains a provision prohibiting the importation of any printed or written matter urging treason, insurrection, forcible resistance to any law of the United States or containing any threat to take the life of or inflict body harm on the President of the United States.

"Your committee feels that such a threat against any other person in the United States is equally obnoxious and that the provision should not be limited to the President alone.

"The bill as reported extends the language to prohibit the importation of matter containing any such threat against any person in the United States."

Drowned Youth Taken From River

CHARLEROI, Pa., Sept. 3.—Labor Day festivities at the Charleroi bathing beach were marred today when the body of John Baker, 18, son of Mr. and Mrs. Oscar Baker, was taken from the river. The youth went in bathing Sunday afternoon and his body was discovered under the raft used by the swimmers at the beach.

Tomorrow!

Blue Ribbon Wednesday

Purchases at DONAHOE'S Delivered Free to Your Car on Our Lot
Take packages to check room at Soda Fountain—we do the rest.
Parking Lot Day Rate, 15c First Hour. Night Rate, 6 to 12 P. M.—35c.

★ Blue Ribbon Lunch
at Fifth Avenue Lunch Counter
11 A. M. to 6 P. M.
Tempting Brown Chicken Croquettes
or
Broiled Boneless Baby Whitefish
Carrots and Sweet Sugar Peas
Potatoes Mashed in Milk
Bread or Rolls and Butter
Iced Tea, Coffee, Tea or Milk
35c

★ Blue Ribbon Dinner
in Both Downtown Cafeterias
—Fifth Ave. and Smithfield St.
Roast Stuffed Duck, Apple Sauce
Candied Sweet Potatoes
Cucumber Salad, Sour Cream Dressing
or
½ Dozen Fried Oysters, Tartar Sauce
French Fried Potatoes
Cucumber Salad, Sour Cream Dressing
Rolls or Bread and Butter
Coffee, Tea, Milk, Iced Tea
or DONAHOE'S Fine Buttermilk
65c

On Hot Days You'll Appreciate
DONAHOE'S Butter
—wrapped with Dry Ice!

This wonder refrigerant—114° below zero—keeps DONAHOE'S Butter firm and solid for two hours. Even on the hottest day DONAHOE'S Butter is smooth and firm when you get it home. All its fine flavor, its rare aroma, its exquisite bouquet remains to keep it "93 Score"—truly,
The BEST Butter in Pittsburgh!

New Pack! Fairmont's Frozen-Fresh Fruits ★
—for your desserts, salads, pies, etc. Packed in sealed container—they cannot leak—no chance of soiling your clothes. Strawberries, Huckleberries, Red Raspberries, Blackberries, Pineapple, Cherries. Special for Blue Ribbon Wednesday, Choice, 35c a pound..... 3 lbs. for $1

Extra Special! FRANKLIN SUGAR

—finest granulated, made from sugar cane. Housewives prefer FRANKLIN, because they know it's BEST for preserving.
Remember —It's FRANKLIN 25-lb. bag 1.39 *Standard of Quality*

DONAHOE'S Mocha and Java Coffee 60c lb. can
—finest coffee sold in America—now packed in sealed, air-tight tins—FRESH from the roaster.

★LA CHOY Combination for Chop Suey!
1 Can Noodles..
1 Can Sprouts..
1 Bottle Sauce.. } 65c
Show You Chop Suey, can 39c

★Lake Shore Honey
—fine flavor—it's PURE!
5-lb. can 1.05

★Tempting Sweet Doughnuts

— they're almost warm when you get them—FRESH from our bakeshop, that's why they're so GOOD!
SPECIAL 18c Doz.

Elberta Freestone Peaches
—from Wunnahunny Farms!
—beautiful fruit—grown five miles from Aspinwall, where a millionaire indulges his hobby—growing the finest peaches in the land. 8-quart chip..... 79c
Italian Prune Plums—Freestones 89c
—large, meaty—small pits—8-quart chip.....
★ BONELESS BABY WHITEFISH 29c lb.
—dressed, split—ready to bread and fry
★ FRESH COD STEAK, LB. 23c

Italian Style RAVIOLI ★
—combination of Spinach, Eggs, Bread, Cheese, Mushrooms, Olive Oil, Butter and Spices.
2 cans for 29c

Deviled Crabs ★
—large size—they come fresh every hour from our own kitchens, special
3 for 25c

Breaded and Fried ★ Fillet of Haddock
—thick strips of pearly Haddock—heat and serve with DONAHOE'S Tartar Sauce.
29c strip
Tartar Sauce, jar, 35c

Goose Liver SAUSAGE ★
—Imported style—extra fine —45c regularly.
39c lb.

★String Beans from Italy, green, extra fine, can.....25c
★Baby Carrots from Belgium, young, very tender, can.....25c
★Mushrooms from France, Buttons —43c can, 3 cans.....1.25
★Sliced Pumpernickel from Germany—can.....39c

Sharp Cheddar CHEESE
—aged since June, 1928; carefully cured; smooth in texture, slices well, many recipes call for it. Special for Blue Ribbon Wednesday,
45c lb.

★Star Items Sold Only in Our Downtown Stores
Donahoe's
Two Convenient Downtown Stores and CAFETERIAS
FIFTH AVENUE, Between Wood and Market
421 Smithfield St., bet. Fourth Ave. & Diamond St.

Fifth Avenue Tea Balls
—carefully packed; contain just enough tea to allow for swelling, so that tea leaves will give forth full flavor. Sold at 25c regularly, special,
12 for 19c

Special Offer!
Coty Perfume
$3.95
An unusual offer of this famous perfume—in these favorite odors: L'Origan—Chypre—Paris—Emeraude—La Jacee. Bottles containing about 2 ounces—very attractively boxed.
Mail and Phone Orders Filled While Quantities Last.
Gimbels—TOILETRIES—Street Floor
Gimbels
SIXTH AVENUE AT SMITHFIELD STREET, PITTSBURGH PHONE ATLANTIC 4400
Sole Owners and Operators Broadcasting Station WCAE

delicious with cold cuts
GULDEN'S Mustard

Sure Relief
Makes you feel better

6 BELL-ANS Hot water Sure Relief
BELL-ANS FOR INDIGESTION
25¢ and 75¢ Pkg's Sold Everywhere

New Store Hours—9 A. M. to 5:30 P. M. Daily—Saturday, 9 A. M. to 6 P. M.

SOLVING SHOPPING PROBLEMS

Our Personal Service Bureau, Balcony, will gladly help you by shopping with you or for you; make suggestions for gifts; suggest plans for weddings and parties; select wardrobe for school and college girls; and give advice on fashions.

SOLE OWNERS AND OPERATORS BROADCASTING STATION WCAE

Gimbels

SIXTH AVENUE AT SMITHFIELD STREET, PITTSBURGH · PHONE ATLANTIC 4400

Mail and Telephone Orders Filled While Quantities Last · Phone 44000 from Nearby Points · No Toll Charge

HEAR VINCENT LOPEZ OVER WCAE

Gimbels sponsors a special broadcast of Vincent Lopez and world-famous orchestra direct from The Willows at Oakmont Tuesday evening from 7:00 to 7:30 and 11:30 to 12:00, and Friday evening from 7:00 to 7:30 and 11:00 to 11:30 o'clock over Station WCAE.

The Whole Gimbel Store Takes on the Aspect of Autumn

Misses' New Fall Dresses for Daytime and Evening

$19.50 to $49.50

Gimbels Misses' Dress Shop is ready with dresses for every occasion—for informal and formal daytime wear and evening wear. Dresses that feature the new fashions—the higher waistline, longer skirts (about three inches longer), jacket suits with fur trimming.

The materials used are: Cantons, satins, transparent and Panne velvets.

The colors are: Brown, black, green, blue, wine and pastels.

The dress illustrated is in the tunic manner with a moulded silhouette and unusual collar treatment. $49.50.

SIZES 14 TO 20

Gimbels—MISSES' DRESS SHOP—Third Floor

Many Styles in Fall Hats at $3.50

Miss or matron have a varied choice in this collection of felts and soleils. Plenty of the new off-the-forehead styles and hats that flare in the back. In black, new browns, Fall tans and navy.

Gimbels—Second Floor

●

Dance and Sports Handkerchiefs 39c

A large assortment of chiffon hankies for evening or sports costumes. Plain and printed—with picot edge. All are large size. Specially purchased.

Gimbels—HANDKERCHIEFS—Street Floor

●

Kiddies' Hair Bow Ribbons

Plaids, stripes, brocades, moires in many new color combinations. Fine quality ribbons that make grand bows for little girls. Bows tied without charge.

29c to 89c Yd.

Gimbels—RIBBONS—Street Floor

Special Purchase! 1000 Pairs Boys' All-Wool Knickers

$1.95

A Group Purchase—and an Extraordinary One! Fine Knickers, Every Pair Fully Lined. In Brown, Gray and Tan Fancy Mixtures

We can't emphasize too strongly the very, very rare value you'll find in these knickers. The maker gave us a handsome price concession. The knickers are all cut full and roomy—made of carefully selected all-wool fabrics. All seams have been taped and points of strain strongly bartacked. Pockets are unusually deep and fully lined. Sizes 6 to 16 years.

You'll want to choose two or three pairs at this price. If you can't come in, we'll gladly fill your mail or phone order, while the quantity lasts.

AND A COMPANION SALE OF BOYS' ALL-WOOL SWEATERS

$1.95

Just 600 of these good-looking sweaters . . . they'll sell quickly, so we say, come early. Slip-on styles in the V-neck style that shows the tie and is so popular. Sizes 28 to 36, in wide range of color combinations.

Gimbels—BOYS' SHOPS—Fourth Floor

Women's and Misses' New Dress Coats

$79.50

Coats of the better type, fashioned of beautiful fabrics and exceptionally fine furs. Princess models with low placed fullness—straight lined coats with deep shawl collar. Every coat has that "made-to-order" look that is so important to the well-dressed woman.

THE FURS:

Caracul, Persian Lamb, Kit Fox, Wolf, Skunk, Lapin, Baby Lynx

THE COLORS:

Black—Tan—Brown—Green

Sizes for Misses, 14 to 20
Sizes for Women, 34 to 46

Gimbels—WOMEN'S & MISSES' COATS—Third Floor

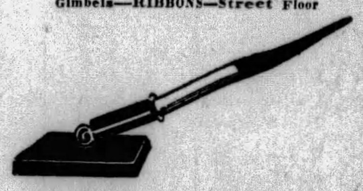

Fountain Pen Sets for Desk

$2.75

Imported—black glass base with red and black or green and black pens.

FOUNTAIN PEN AND PENCIL SETS—Fully guaranteed, in assortment of colors. **$1.50.**

ECLIPSE FOUNTAIN PEN—Fully guaranteed. Excellent school pen. **$1.00.**

Gimbels—STATIONERY—Street Floor

New Fall Models for Students in Prepton Hall Suits

$25

With TWO Trousers

These suits are cut and styled particularly for the young college men or high school student. All the newest styles are represented in both single and double-breasted effects . . . in two or three-button models.

All the colors that particularly appeal to the young men, as well as the extra wide trousers which will again be popular this Fall, are shown. The materials in these suits are sturdy and hard wearing.

Other Prepton Hall Suits, Every One With Two Pair of Trousers, $29.50

Gimbels—MEN'S CLOTHING DEPT.—Fifth Floor

Forty New Styles in Women's Gimbel Shoes at $10

Lovely shoes . . . just out of their packings and waiting for smart feet to wear them. New oxfords, new pumps and slippers in wonderful variety. Black or brown suede, soft kid, patent and satin.

There are forty styles to choose from in this new collection, but we have room only to picture three. All are fashionably modeled, with graceful lines and the smartest heels. Any one of them will dress up the foot with subtle art.

Gimbels—WOMEN'S SHOES—Second Floor

Brother-Sister Jersey Togs

$2.95

Suits and frocks exactly alike except for the shorts and wee skirts. Of fine all-wool jersey. The striped style pictured in navy, tan and copen. Or in all-green, tan and copen. Ever so nice for kindergarten or dressup wear. Sizes 2 to 6.

Gimbels—TWO-TO-SIX SHOPS—Fourth Floor

Men! Here Are The New Fall Parkleigh Hats

$5.00

Subtle shadings of light and dark gray and tan, together with new ideas in shapes, make this selection of Parkleigh hats right up-to-the-minute. Choice of roll brim or welt edge. All sizes. Exclusive with Gimbels.

Gimbels—MEN'S HAT DEPT.—Fifth Floor

1500 Men's New Striped "Darbrook" Mogador Ties

$1.00

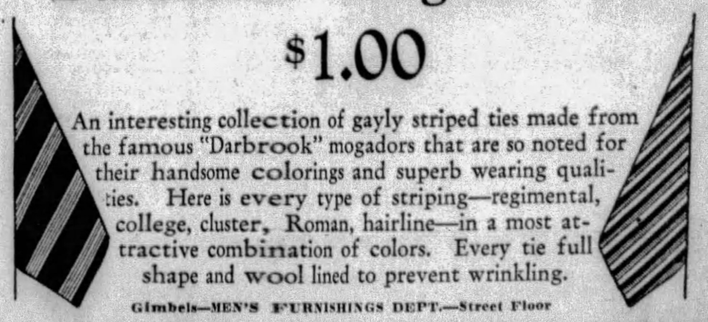

An interesting collection of gayly striped ties made from the famous "Darbrook" mogadors that are so noted for their handsome colorings and superb wearing qualities. Here is every type of striping—regimental, college, cluster, Roman, hairline—in a most attractive combination of colors. Every tie full shape and wool lined to prevent wrinkling.

Gimbels—MEN'S FURNISHINGS DEPT.—Street Floor

Women's Washable Gloves of Chamoisuede

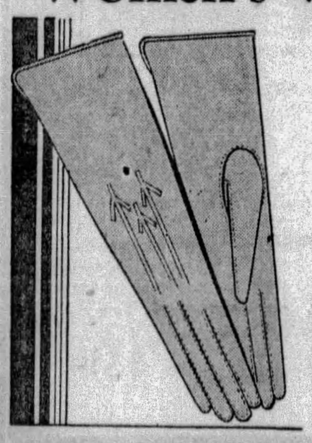

95c

No fear of shrinking in these gloves because every pair has been shrunk before you buy them. There are several styles for your choosing—plain slip-ons—all-round straps—Van Dykes and strap and buckle. With plain or scalloped edges. The colors are the newer dark browns—sun brown, mellow, Cuban and also white.

Gimbels—GLOVES—Street Floor

LINDY 'FORGETS' STUNT PROTEST

CLEVELAND, O., Sept. 3.—Col. Charles A. Lindbergh has erased the Sam Taylor incident from his thoughts.

"The matter is closed as far as I am concerned," Lindbergh declared. "It was just a misunderstanding of rules."

The "incident" occurred last Friday when Taylor, piloting a Stout Airlines plane, with 12 passengers, appeared over the local airport from Detroit on a scheduled flight. Lindbergh and the Navy "High Hats" were aloft, stunting, and all planes at the port had been ordered grounded while the stunts were on.

ENDANGERED SHIP

Lindbergh, seeing Taylor, sent his plane into a series of maneuvers about the transport ship and, according to Taylor, "endangered my ship and the lives of my passengers."

When Lindbergh landed, Taylor approached him, demanding an explanation, and getting no satisfaction, caused his company to ask a Department of Commerce investigation—which, to date, has resulted in nothing.

'TERRIBLE SCARE'

Taylor, discussing the affair, said: "I had no information that planes other than the 'stunters' were ordered from the air over this airport. I operate on a regular schedule 365 days a year and I don't care whether it was Lindbergh or a student who pulled that stunt—he threw a terrible scare into me and my passengers and endangered our lives.

"No pilot, Lindbergh or an unknown, should be allowed to get away with such an action."

UNSCRAMBLE THESE ANAGRAMBLES

DAILY ANAGRAM PUZZLES

TRY your hand at this fascinating game of Anagrambles—the game that is taking the town like the crossword puzzle craze took the whole nation for a ride through the dictionary.

The game is quite simple. Merely change the following words by the addition of the single letter indicated. Do not omit any letter of the original word. The letter may be inserted at the beginning of the word, anywhere within the word, or at the end. Thus, the word "pate," by the addition of the letter "l" becomes either "pleat" or "plate." The word "drag" may be changed to either "grade" or "raged" by the addition of the letter "e."

The original word must be changed in meaning by the commentary letter. To change "mine" by adding "d," to form "mined," would be incorrect. Rearrange the letters of your word to change its meaning, not its tense or number. Take a pencil now and write in your newly formed word in the spaces provided.

(1) ERASED..... (1) .....
(Unscramble it with C)
(2) NAMED..... (2) .....
(Unscramble it with D)
(3) NEATER..... (3) .....
(Unscramble it with S)
(4) EARTH..... (4) .....
(Unscramble it with W)
(5) STEER..... (5) .....
(Unscramble it with D)

ANSWERS in Tomorrow's Sun-Telegraph.
YESTERDAY'S answers: 1. Insect. 2. Insure. 3. Intense. 4. Weasel. 5. Agreed.

Woman Asleep Eight Days, Awakes.

CHICAGO, Sept. 3.—(AP.)—Asleep for eight and a half days, Mrs. Emma Williams awoke with a request for water.

Mrs. Williams' case had baffled physicians. t was decided that influenza germs, lodged in her throat during an attack about a year ago, or an injury to her neck received five years ago, might have been responsible for the long sleep.

She is 48 years old.

Closed College Owes $225,000 in Bonds

DES MOINES, Ia., Sept. 3.—(AP.)—Possibility that bondholders of Des Moines University, which was closed Sunday by the board of trustees, will meet this week to consider disposition of the school's property was seen today in a statement by J. Hugo Grimm, of St. Louis, counsel for the Boatmen's National Bank here, which is trustee for the bondholders. Grimm said the mortgage holders probably would decide within a few days whether to foreclose $225,000 of bonds sold to the public a year ago, or to give additional time, it was reported here.

STEAMER SINKS IN FOG; 2 DIE

NEWPORT NEWS, Va., Sept. 3.—(INS.)—The Isthmian steamer Eurana has arrived here with 28 members of the crew of 30 of the Bull Line steamer Dorothy, which went down with two men yesterday near Smith Point, Chesapeake Bay, off the mouth of the Potomac, after the two vessels had collided in a fog.

The drowned men were Lewis D. Paris, of Baltimore, second engineer of the Dorothy, and Alberto Ruiz, Porto Rican fireman. They are believed to have been trapped within the hull of the ship.

The Dorothy, commanded by Capt. Olaf Anderson, was bound from Tampa to Baltimore with phosphate rock. As it was a coastwise boat and carried no pilot, no report of its fate was received until watchers at the Baltimore Maritime Bureau noticed it was overdue and inquiries were made.

The Eurana, it was learned, ripped through the side of the Dorothy in the fog. Within 15 minutes the Dorothy had sunk and the Eurana had picked up 28 of the crew.

Soviet Plane Ends First Leg of U. S. Trip

MOSCOW, Sept. 3.—(AP.)—The all-Russian airplane Land of the Soviets, piloted by the Russian flier, Shestakov, on his second effort to fly from Moscow to New York, landed today at Khabarovsh, Eastern Siberia, completing the first stage of its flight across an ocean and three continents.

Weston Volunteer Fireman Killed

CLARKSBURG, W. Va., Sept. 3.—(AP.)—Injured when a pumper truck rolled over an embankment, William B. Hadveck, 25, Weston volunteer fireman, died yesterday.

TWO WOMEN DIE IN PLANE CRASH

WESTERLY, R. I. Sept. 3.—(AP.)—Two women were burned to death and a pilot burned and injured seriously in a plane crack up at the flying field at Misquamicut, a nearby shore resort, late yesterday. The women were Mrs. Marie A. Hunter, 31, of Westfield, Mass., and Miss Marie Day, 20, of West Springfield, Mass. The pilot was Arthur Manning, of Hartford, Conn.

Manning, a commercial pilot, had just taken off when his motor began to miss. He turned and tried to land but the ship struck its left wing. Manning, although badly hurt, scrambled to his feet and tried to overtake the plane which had righted itself and was skidding dangerously along the field. When he reached the plane it was in flames. He was unable to help the two women strapped in their seats.

School Board Barred From Closing School

GREENSBURG, Pa., Sept. 3.—A preliminary injuncton has been granted against Sewickley Township school board restraining it from discontinuing sixth, seventh and eighth grade classes in the Cowansburg school, and restraining directors from compelling pupils of those grades to attend the Herminie school. The Cowansburg school is 40 years old.

Blacklidge Held On Drinking Charge

CHICAGO, Sept. 3.—(INS.)—John W. Blacklidge, husband of Mrs. Myrtle Tanner Blacklidge, collector of internal revenue of Chicago, was under arrest here today, charged with intoxication and creating a disturbance by pounding on the door of his home with a milk bottle. The charges were preferred by his son.

New Low Prices At A&P Stores

A&P ESTABLISHED 1859 "WHERE ECONOMY RULES"

With the opening of school, many mothers will resume the preparing of wholesome noonday lunches for the children, and for fresh nourishing foods, they will naturally turn to the A&P Store, where quality is best and where new, lower prices prevail.

Grocery Items

The Double Thick Corn Flakes
Post Toasties 3 small pkgs 23c

Delicious Fig Center
Fig Bars 2 lbs 23c

Beads of Soap—Instant Suds
Super Suds 3 pkgs 25c

Beauty Experts Advise it for that Schoolgirl Complexion
Palmolive Soap 4 cakes 27c

Brooks' Pride—Country Roll Style
Butter lb 49c

Sunnyfield Print lb 51c

Creamery Butter at its best—it adds a delicious flavor when spread on new sweet corn. Buy a pound today.

Selected No. 1 Fresh
Eggs doz 43c

Standard selected No. 1 fresh eggs. Use them for every purpose. Every one is guaranteed fresh and of the best quality.

Dairy-Maid
Bread lge double loaf 9c

You can obtain your favorite bread at the A&P Baked fresh every day—Raisin, Whole Wheat, Grandmother's, Rye, and Sandwich Loaf, at very low prices.

Sunnyfield Sliced
Bacon lb 39c

Delicious sugar cured bacon, with the rind removed, and ready sliced. It is wrapped in Cellophane to preserve its tasty smoked flavor.

Fresh Fruits & Vegetables

Oranges California Valencia doz 216's 35c

Juicy Sweet
Pears From New York State 2 lbs 15c

Fine Quality Yellow
Sweet Potatoes 5 lbs 25c

Tender New
Carrots Home Grown 2 lbs 7c

N. B. C.
Grahams 2 lb pkg 32c

N. B. C. Sugar
Puff Cakes lb 17c

Lightens Household Tasks
Gold Dust lge pkg 25c

Pure Apple Cider
Vinegar bulk gal 35c

New Pack—Ripe
Tomatoes can 10c

Softens Water
Climalene lge pkg 23c

Fresh Quality Meats

From Yearling Steer Beef
Sirloin Steak lb 52c

Juicy Shoulder Cuts
Veal Roast lb 35c

Tender Shoulder Cuts
Lamb Chops lb 45c

From Young Porkers
Pork Chops lb 35c

The Great ATLANTIC & PACIFIC Tea Co.

These Prices Effective in Metropolitan Pittsburgh

Your' Winter' Coal FREE

America's Greatest Washer Value!!

The Most Amazing Price Ever Offered on Brand New Latest Model Washers of Such Famous Make as the Bergwin One-Minute.

$78.50 $1.50 Weekly

Everyone knows what a wonderful washer value the famous One-Minute has proven to be. And now ...their latest model...the Bergman. New Omaloy tub, rust resisting, non-corrosive and long lasting. Heavily nickeled on the inside and beautifully lacquered on the outside. Has latest patented wringer...pressed steel Udylite and rustproof; fast acting safety release and semi-balloon rolls.

Do not confuse these washers with used samples or factory re-builts, for they are all guaranteed to be absolutely brand new and of the latest model. Guaranteed by the One-Minute Washer Company to have all the qualities of higher priced washers. Save tomorrow by coming in for one of these super washers.

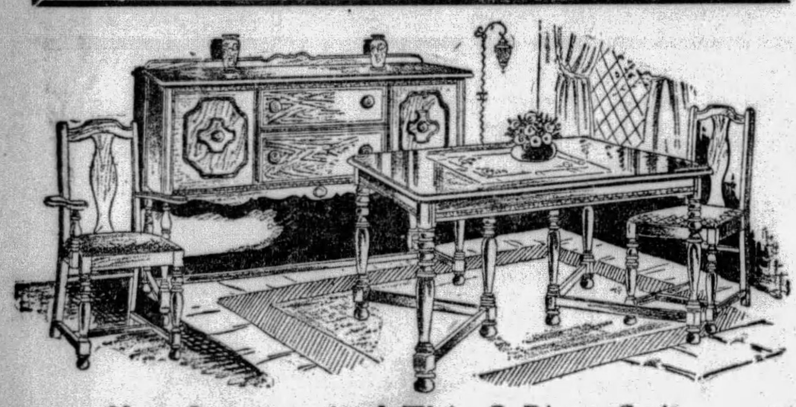

How Inexpensive! This 8-Piece Suite

It is indeed unusual and remarkable that a suite of such refinement and character can be priced so low. It speaks volumes for May-Stern's underpricing policy.

What makes it all the more surprising is that the suite includes a buffet 60 INCHES LONG and the chairs have GENUINE MOHAIR upholsted seats; the extension table is quite sturdy with the six legs, assuring rigidity. The buffet is enhanced with recessed door panels. The suite is in walnut finish.

$69.50

Increasing in Popularity!!!

The New and Mightier "Monarch of the Air"

Majestic ELECTRIC RADIO

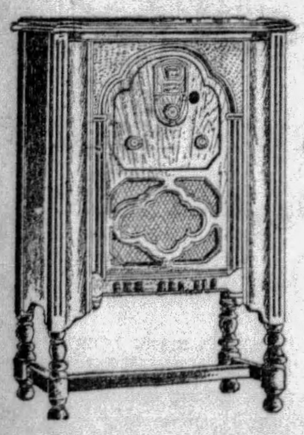

$137.50 LESS TUBES

52 Weeks to Pay!

Absolutely NO HUM nor OSCILLATION at any point of the dial. All the finest advancement in radio is incorporated in this fine new Majestic. Marvelous new speaker of the improved new super-dynamic type. Power detection and Power tubes. Could you desire more?

Free Home Demonstration

If you cannot come in to the store to hear this marvelous instrument, phone ATlantic 5200, for demonstration in your home.

FOR THE LAST TIME

Wouldn't you like to feel that warm comfort this winter was an assurred fact. That is just what we are offering, for the LAST TIME tomorrow. With every Howard Overdraft Heater sold we will give you FREE, sufficient coal to use in it all winter. Or if you prefer, we will allow you $5 off this special heater price the actual cost of the coal.

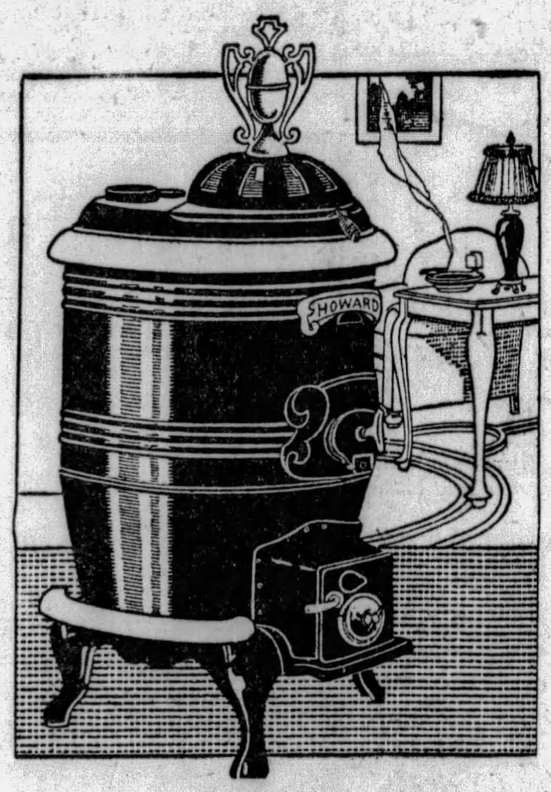

Pittsburgh's Greatest Heater Value

"Howard Overdraft" Heater

$23.75 Only $2 Monthly

Not only do you get your Winter coal FREE but also the ideal coal heater for Pittsburgh's winters at a tremendously low, special price. Take advantage of it, tomorrow. The HOWARD is of special design and construction is patented, which enables it to burn any fuel, even the cheapest slag.

It holds fire for 48 hours and is a pronounced floor warmer. An outstanding feature is that with half the fuel required in an ordinary heater, the HOWARD gives actually twice the amount of heat. Such a practical heater at this incredibly low price makes it the greatest stove value in America.

Attractively finished and nickel trimmed. Built exceptionally strong and due to it's patented construction, no unpleasant odors or gasses escape into your room. Remember tomorrow is the last day of this special offer. Buy stoves now when you get the advantage of the pre-season prices.

America's Foremost Home Furnishers — May-Stern & Co. — 914-20 Penn Ave.

Real Estate

Mrs. Rose Horowitz is planning the construction of an eight-family apartment building on a lot 50x200 feet at Phillips avenue and Wightman street, Squirrel Hill. The site was purchased from Himan Fishman.

Clyde S. Moore has sold to Donald S. Ward 60x181 feet with a house at 166 Highland avenue, West View.

In Edgewood Acres, the Freehold Real Estate Company sold for Charles W. Heppenstall, Jr., to Forest W. Linsenmeyer a lot in Berlin road. The buyer will start the erection of a home to be placed on the fall market.

In Overbrook, David M. Harrison has conveyed to John J. Hehman four lots in the Inglewood Gardens plan.

The Borough of Wilkinsburg has purchased from Grant McCargo 20x100 feet at the southeast corner of Hay street and Penn avenue, Wilkinsburg, for $18,000. The ground will be used for street widening purposes.

A property in Portola street, North Side, lot 40x115 feet, has been sold by W. B. Lawton, Jr., to Ida M. C. Gealey.

Twelve lots at Kenwood and Wilson avenues, North Side, have been sold through W. B. Dawson & Co. for Hannah Newburn, et al, to Clement J. Miller, who will build homes on the lots.

Bids are being received for a residence at Graymore and Rockshale roads, East End, for R. D. Ambrose.

J. V. Schrock is receiving bids for a new home in California avenue, Avalon.

Plans are being prepared for a three-story store and office building at 1904 Bedford avenue for Sam Lachman.

State's Oldest Presbyterian Dies

FRANKLIN, Pa., Sept. 3.—Mrs. Evaline McKinly, 98, oldest woman in Venango County, is dead at her home in Rocky Grove. She was the daughter of Jacob and Elizabeth Walters. Mrs. McKinly was believed to be the oldest member of the Presbyterian church in Pennsylvania, having been a member more than 86 years. Of five children, three survive.

Mother, Daughter, Hurt in Car Upset

NEW CASTLE, Pa., Sept. 3.—Mrs. Marie Fritz, of Pittsburgh, and her daughter, Miss Marie Fritz, were injured Sunday, when their car was ditched along the New Castle-Youngstown highway. They were brought to the Shenango Valley Hospital here and were able to leave after having their injuries attended to.

Duke of Abruzzi Society Celebrates

NEW CASTLE, Pa., Sept. 3.—Fifth anniversary of the organization of the Duke of Abruzzi Society will be observed here Saturday. There will be religious services, band concerts, an address by Angelo J. Casacchia and a fireworks display.

THE PAIN WAS UNBEARABLE

"High heels, the X-Ray picture shows, threw my whole weight onto the frontal arch breaking it down completely. Utter agony! Then I discovered Ground Grippers."

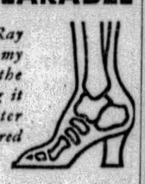

Ground Gripper shoes bring quick and sure relief to tired and aching feet.

Only Ground Gripper shoes combine the following vital principles of the correctly built shoe:

1. The Flexible Arch, which allows the foot muscles to exercise and thus strengthen themselves with every step.
2. The Straight Inner Line, permitting the toes to function with a free, strong, gripping action.
3. The Patented Rotor Heel, which helps you toe straight ahead, the normal, natural way.

Ground Gripper shoes have helped thousands of foot sufferers and they'll help you.

GROUND GRIPPER SHOES

For Men, Women and Children

517 GRANT STREET

Charge Accounts Invited

Insist on Getting the Best Cane Sugar Ask for Franklin

Engraving Discount

Christmas card engraving orders received during September will be given a 33⅓% discount on relief printing and engraving from your own plate. Main Floor.

JOSEPH HORNE CO

THE BEST PLACE TO SHOP AFTER ALL

Author of "Travel Trails"

Arthur Ebenhack, author of the puzzle book, "Travel Trails," will be in our Book Shop tomorrow at 2:30 to demonstrate this new and fascinating diversion. Main Floor.

What Type of Suit-Ensemble Will You Have?

It is to be assumed, of course, that you *are* going to have a suit-ensemble, for this is to be the greatest autumn season for this kind of costume in years . . . Perhaps you'll have two—many smart women will—a medium-weight one for the blue-and-gold days of September and early October, and a heavier one that can be worn all winter. (The latter made of handsome winter coat fabric and interlined).

Horne's, three seasons ago, forecast the return of the suit-ensemble, and continues the leading exponent of this mode in Pittsburgh, offering choice of all the smart, accepted types.

Tailored: Oxford tweeds, white-flecked tweeds, bright-colored nubbed tweeds and soft tweeds, all are employed in the great collection of tailored ensembles . . . With knitted blouses, wool crepe, silk or satin blouses, or wool dresses.

Unfurred—**$39.50 to $125.** Fur-collared—**$65 to $250.**

Formal: Models of broadcloth, suede-finished fabrics and oxford weaves.

Unfurred—**$65 to $125.** Fur-trimmed—**$95 to $325.**

Semi-Formal: The new, untrimmed type of costume of fine, imported cloths, with which one may wear an exquisite fur scarf.

$65 to $125.

In each type there are all lengths of coats, from hipline to full length, with straight or flared silhouette.

Women's and Misses' sizes in one comprehensive department—the Ensemble and Suit Shop.

... Horne's, Second Floor ...

One and Two-Thirds Ounces

Coty's Perfume

$3.95

In a gift box . . . at less than bulk price! And it may be in one of five favorite odeurs . . . L'Origan, "Paris," Chypre, Emeraude and La Jacee.

... Main Floor ...

Knitted Frocks

For Collegiennes

Knitted frocks will have an important place in college wardrobes this year.

A special representative from the makers of our "Tee and Turf" Knitted Dresses, famous for non-stretching and other service qualities as well as their chic, will be in the Sportswear Shop tomorrow, Thursday, Friday and Saturday, in connection with presenting the new fall stocks.

... Horne's, Second Floor ...

Dressmaking Supplies

Clark's O. N. T. Cotton, black or white, all sizes.....dozen 55c
White Basting Cotton, 3 spools 12c
Needles, all sizes....3 papers 25c
Kerr's Luster, black or white, priced.....2 spools 25c
Thimbles.....10c to 50c
Pins, paper of 300...3 papers 25c
Silk Bias Tape..3-yard pieces 30c
Dress Shields, sizes 2-3-4....25c
Garment Shields, white or flesh, at.....85c
White Lisle Elastic, ¼-inch wide, 12-yard pieces.....85c
White Waist Linings.....$1.00
Steel Scissors, good cutting edge, at.....55c
Dressmakers' Shears..75c to $2.75

... Horne's, Main Floor ...

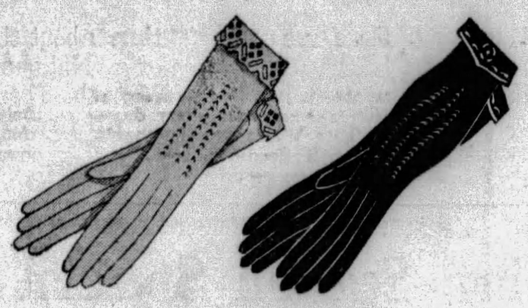

A September Event!

Glace Gloves

That Are Washable Even in Hot Water

$2.45

New, imported gloves . . . in colors to wear with your autumn outfits . . . specially priced to enable you to select two, three or more pairs.

These glace gloves look and feel like the finest of kid gloves . . . yet you may safely wash them in the hottest water . . . and they will still be smooth and pliant.

Each model has a small turned back cuff with a contrasting tone showing through the little cutout design. Available in

Beaver ***Nutmeg*** ***Mode***
Chocolate ***Gray*** ***Seed***
Black-and-White ***White-and-Black***

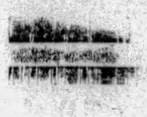

Sizes 5½ to 7½

... Horne's, Main Floor ...

Re-Style Your Fur Coat In 1930 Fashion

Fashions in collars and cuffs are so important a matter in fur coats this season, that one's not-so-new coat may be brought up to date by these simple additions.

Our Fur Studios are showing all the new designs, and are now prepared to do this work and all other fur re-styling promptly. So the customer can have the subject off her mind long before her coat will be needed.

... Horne's, Second Floor ...

Girls' Chinchilla Coats, $9.75

Sports coats so popular with schoolgirls . . . comfortable in the worst weather . . . at a price that suggests having a dress coat, too . . .

Fine wool chinchillas . . . particularly well-tailored . . . in smart double-breasted models with roomy slashed pockets . . . notched collars . . . and warm suede linings.

The colors: Tan, green, red, copen blue, and navy . . . in sizes 6 to 14—amply cut to the size.

Girls' Flannel Berets, $1.25

Just the hat for school . . . in colors that blend with the coats.

... Horne's, Third Floor ...

Flannel Robes

Particularly for College Girls

$8.95

What's more satisfying than a warm but not heavy flannel robe on a chilly morning . . . or to slip into for an evening of study?

A new and inexpensive collection of flannel robes is now on display . . . striped in either wide or narrow effects . . . and in the favored colorings. The wide stripes have two color combinations . . . the smaller stripes show three and four colors.

All tailored models with pockets and belts.

... Horne's, Second Floor ...

New Fall Models Are Here!

"Horne Fifty" SUITS

$50

Styles at their latest and best; outstanding fabric value; a specified high standard of tailoring . . . that's Horne Fifties."

Hundreds of Pittsburgh men are wearing them exclusively . . . that's their recommendation!

... Horne's, Men's Floor, Third ...

Hornebilt Felts

In the New Shades and Shapes

$5

Decided what color and style hat to get? Let us show you the new "Hornebilts"—snap-brims with rakishly high crowns—welt-edge types—and the still popular Homburgs. Grays and browns—in both time-honored and distinctly different tones.

... Horne's, Men's Store, Main Floor ...

"All-in-Ones"

Give Collegian Figures the Princess Line

$4.95

Even slim young figures need foundation garments this season if they would wear the high-waisted close-fitting Princess frocks. The College Girl garment is designed to give this effect . . . and it adds a crepe de chine panty to make other undergarments unnecessary. Made of broche and elastic with swami top.

... Horne's, Second Floor ...

MORRISON RAPS WAGE CUTS AT MINES

A. F. of L. Official Urges Harmony of All Factors To Help Coal Industry

HUNTINGTON, W. Va., Sept. 3.—(AP.)—Speaking at a Labor Day meeting here yesterday, Frank Morrison, secretary of the American Federation of Labor, said that harmony among all factors in the coal industry and recognition of the right of miners to unite was the only solution of the ills of the industry.

Morrison also touched upon the five-day week; flayed the use of the injunction in labor disputes, and said progress had been made in the past year in obtaining a better understanding of trade unionism. A stronger determination of organized wage workers to correct social ills, and their greater capacity and growing consciousness of social importance and worth.

In speaking of what he termed the West Virginia and Western Pennsylvania mine owners' "wage reduction policy," Morrison said it had collapsed.

"Notice the business prostration in entire areas of these coal sections that are the result of unemployment and low wages that destroy the workers' purchasing power," he said.

"The industry can not be placed on a stable basis by any other plan. Only then will peace be assured and prices set at a figure that will permit of American standards of living, steady employment, safeguard of life, and markets that will be supplied with a fair profit.

Morrison said the five-day week was logical "if the machine is to serve man, and not have man enslaved by the machine." He said labor "has no illusion that this will be granted by the great majority of employers. The workers expect to go over the same ground they traveled when they attacked the ten, nine and eight-hour work days, when they urged workmen's compensation, safety in mill, mine and factory, free public schools and other advances that are now accepted as part of our social life."

Geologized Land Open to Oil Men

WASHINGTON, Sept. 3.—(AP.) Solicitor Finney, of the Interior Department, announced today that, where individuals holding permits to prospect for oil in New Mexico can show that the area covered by their permit had been geologized by the Texas Company or the Marland Oil Company, the permits would be renewed.

Despondent, Wife Ends Life by Gas

LANCASTER, Pa., Sept. 3.—(AP.)—Mrs. Roy R. Roland, 35, committed suicide last night by inhaling gas in her apartment. The body was found by her husband. A note said she was despondent because of "family entanglements."

Collector Held Up, Gunmen Get $5,512

NEW YORK, Sept. 3.—(INS.)—Two unidentified gunmen today held up Benjamin Bass, 27, a collector for an ice company, and robbed him of $5,512.

HER FATHER WENT DOWN WITH HIS SHIP

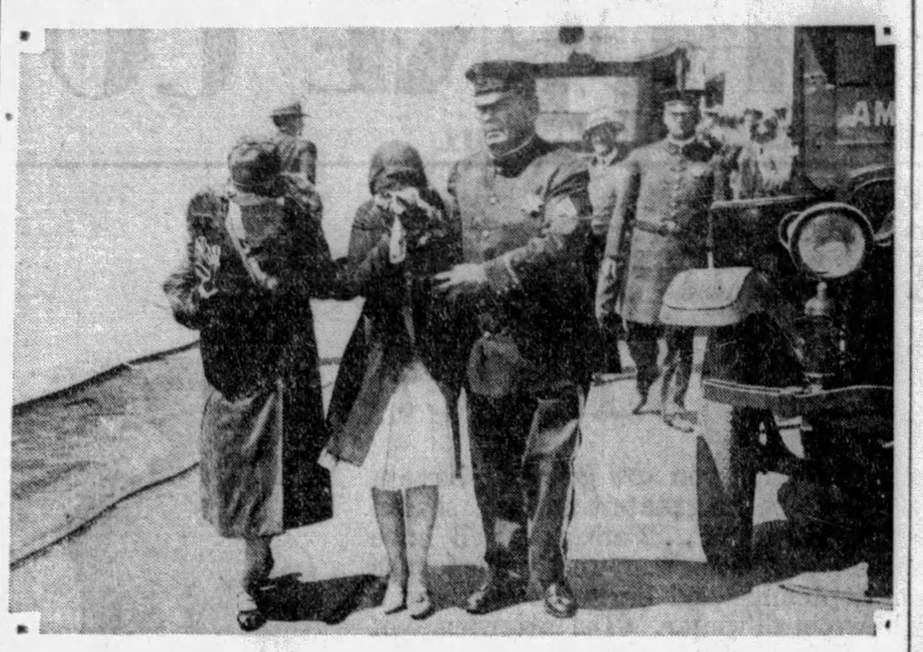

Photo by Wide World

CONSOLATION AT DOCKS FOR DAUGHTER OF CAPT. ADOLPH ASPLUND

Miss Caroline Asplund as she was led away from the San Francisco dock where the Tanker S. C. T. Dogg, which rammed and sank the SS. San Juan, passenger steamer, touched. Miss Asplund hurried to meet the Dodd, hoping it had rescued her father, San Juan master.

REFUEL FLIERS FORCED DOWN

SYRACUSE, N. Y., Sept. 3.—(AP.)—A broken oil line brought an end to the endurance flight of the Empire State Standard, piloted by Clyde Pangborn and Carl A. Dixon, at 11:45 o'clock last night, after the fliers had been in the air approximately 78 hours and 40 minutes.

The break occurred early in the evening and an attempt was made to repair it, but before the pilots were able to mend the leak their oil supply was so reduced that they were forced to land at the Syracuse airport.

One wing and the propeller were damaged when the plane ran into the rear of another plane on the field, but neither of the fliers were injured.

CHICAGO, Sept. 3.—(AP.)—After surpassing all airplane endurance flight records except one at 6:31 p. m. yesterday, Russell Mossman and Earl Steele, in their plane "Chicago We Will," swooped low over Sky Harbor airport and then zoomed upward in pursuit of the 421-hour mark now held by the St. Louis Robin.

At 6:31 they had beaten the 246-hour record of Loren Mendell and R. B. Rinehart, established in the "Angeline" at Culver City, Cal., by one hour. The fliers must remain aloft another week if they are to break the record established by Dale Jackson and Forest O'Brine in the St. Louis plane.

Pole Vaulting Taboo At Sing Sing Prison

OSSINING, N. Y., Sept. 3.—(AP.)—The pole vault has been abolished in track athletics at Sing Sing. You're right. Of course the reason must have been that some one of the state's guests would be prompted to vault the walls of their residence.

$6,580 Terrapin Derby Won By 'Bobby Jones'

PONCA CITY, Okla., Sept. 3.—(AP.)—While the original Bobby Jones was starting in quest of another national amateur golf crown out in California, his namesake walked off yesterday with the $6,580 first prize in the annual 101 Ranch terrapin derby.

"Bobby Jones," who had No. 3912 tagged on his hard back, is owned by R. S. Jarrell, bank cashier, and J. Ward McCague, postmaster, of Ralston, Okla.

Living up to his name, "Bobby" took the shortest cut to the grand championship. He never once veered off the "fairway" when the barrier was lifted. He stepped the 75 feet to the finish line in one minute and 19 seconds. He beat out "Fire Fly," owned by Cecil Henline, of Bluff City, Kan., by at least six feet. "Fire Fly" won $1,250.

FORD TO MOVE LINCOLN BAR

LINCOLN, Ill., Sept. 3.—(AP.)—Henry Ford was in Lincoln for a few hours yesterday to look at the old Postville Courthouse, where Abraham Lincoln frequently tried cases and to announce that the building would be moved to Dearborn, Mich.

Mr. Ford bought the building recently, and when it became known that the automobile manufacturer intended to remove it from its historic surroundings a storm of protest arose. He assured Mrs. T. T. Beach, from whom he bought the old courthouse, however, that the surroundings at Dearborn would be as nearly like those in Lincoln as possible.

Mr. Ford was accompanied by three other men in one of his sedans, and said he was on his way home from an Eastern trip.

CANDY MAKER NEW SENATOR

NASHVILLE, Tenn., Sept. 3.—(AP.)—William E. Brock, Chattanooga candy manufacturer, late yesterday was appointed by Gov. Henry Horton to fill out the unexpired term of the late United States Senator Laurence D. Tyson, of Knoxville, who died August 24.

Mr. Brock, who is 58, accepted the appointment and will serve until the regular election in November, 1930. The new senator is a Democrat, as was Senator Tyson. This will be the first time Mr. Brock has held public office.

The Chattanooga manufacturer and civic leader had indorsed Col. Luke Lea, Nashville publisher, who in a letter to the Governor last night declined the appointment made Saturday. Col. Lea said in his letter to Gov. Horton that his interest and activity in public affairs had not been prompted by any desire for public office, and that he felt he could be of greater service to Tennessee "working in the ranks as a private citizen."

Poincare's Doctors Halt Consultations

PARIS, Sept. 3.—(AP.)—The condition of former Premier Poincare, which recently disturbed his physicians, is so satisfactory that the doctors decided today it was unnecessary to hold further consultations before the end of the week.

M. Poincare's temperature was normal today and all the symptoms favorable.

Three Autos Taken During Liquor Raid

WHEELING, W. Va., Sept. 3.—(AP.)—Three automobiles were confiscated by Federal prohibition agents in one seizure of liquor here. oJseph Isenhower, 21, was arrested. The agents said 85 gallons of liquor were found in the cars.

GAS and ELECTRIC SHOPS

Duquesne Light Co. . . . SERVICE . . . Equitable Gas Co.

"I Like Milk if it's good and cold"

And so wise mother makes sure that it is always cold, for she knows that by doing so she can "sell" that much more. Children will not eat or drink foods which are not palatable.

She (we have said she is a wise mother) has installed in her kitchen an electric refrigerator, because she recognizes in this appliance a safe, easy, convenient way of preserving her family's food.

She knows, in the first place, that the temperature of an electric refrigerator never rises above the danger point at which micro-organisms begin to breed and to bring about putrefaction. No money is wasted on spoiled food in HER house.

She knows, too, that the electric refrigerator decreases the number of her shopping tours, since food keeps for days in its cold, dry air. Here again is a saving, for food can always be bought cheaper in greater quantities. And it's a saving in labor, too, for because of the dryness of the air the refrigerator keeps clean and needs only be wiped out lightly about once a week.

KELVINATORS—FRIGIDAIRES

DOWN PAYMENTS AS LOW AS $25.00

$25,000 IN PRIZES!

Don't neglect to get the free booklet, entitled "How to Safeguard Your Family's Health," prepared by Elizabeth Stone MacDonald, Nationally-known Economist, for information about the feature essay contest of National Food Preservation Month. These booklets are available at all Gas & Electric Shops.

Canning Season Special OF TAPPAN RANGES!

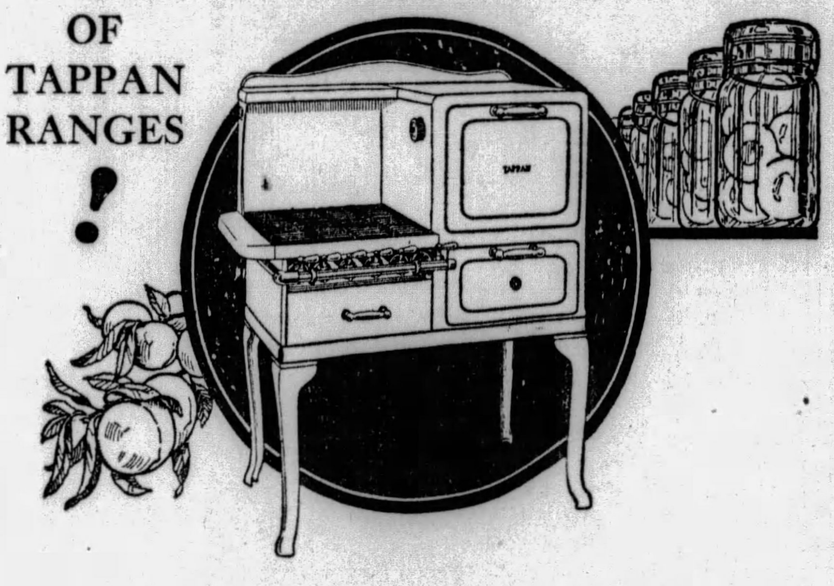

We have on hand a limited number of well-established Tappan ranges which will certainly interest any housewife who is in the market for a range. And particularly now that it's canning season.

These ranges are perfect in every detail, each one equipped with Oven Heat Regulation and fully guaranteed.

Regular price	Special price	Quantity
$145.00	$129.50	30
105.00	95.00	135
95.00	87.50	200

THIS IS A SEPTEMBER OFFER!

Each range delivered and connected free

Tune in for Perfect Time

Accurate time to the minute with a Telechron Electric Clock. Without the usual bother of clock winding or regulating . . . without the uncertainty of minutes slow or fast. Just "plug-in" to your nearest electric connection, set to the right time—and you're certain of accurate Standard Time every minute of every day.

Hot Toast—Anytime

Here's the new Hot Point Automatic—a whale of a good toaster—and nice to look at, too. But the excellence of its toasting is, of course, its main virtue. It works automatically . . . and makes two slices at once.

$9.75

Shop By Telephone

You may order the appliances mentioned or any other by telephone. Also, we shall gladly have a competent salesman visit your home and demonstrate or explain any appliance in which you are interested.

Atlantic 4865.

GAS and ELECTRIC SHOPS

435 SIXTH AVE., NORTH SIDE, 124 West Ohio St.
DOWNTOWN, 427 Liberty Ave.
613 LIBERTY AVE., EAST PITTSBURGH, 106 Electric Ave.
BRADDOCK, 620 Braddock Ave.
EAST LIBERTY, 6119 PENN AVE.
BEAVER FALLS, 1317 Seventh Ave.
BELLEVUE, 539 Lincoln Ave.
HOMESTEAD, 335 E. Eighth Ave.
McKEESPORT, 224 Fifth Ave.

PIONEERS IN PUBLIC SERVICE

OPEN THURSDAY

Sears, Roebuck and Co.

NEW RETAIL DEPARTMENT STORE

N. Highland Av. at Station Street.

S R & Co.

DAILY SHORT STORY

Eve's Postponed Elopement

By GUY SWARINGEN

OLD Doc Blair looked up from a square of thick white note paper as Eve Warwick burst tumultously into his office. Eve, who reminded him of a small cyclone, violet eyes snapping, black hair in an unruly mess.

"Good afternoon, Dr. Blair." One of Eve's incongruities was that, no matter how great her haste or perturbation, she always spoke in the most precise English.

"Father's gout is worse, and he wants a new prescription! If he had taken better care of himself when he was younger—"

"Well, we mustn't be hard on him." Old Doc's white beard twitched over his hidden smile. "He is as unreasonable about that as—as he is about everything!"

"Yeh, I know. The medicine he's been takin' is the best I know; but we'll try to change. Anything to please him."

"He—he—" Doc was astonished to see her dash away two tears.

"Why, Eve, child! Something the matter?"

"Y-yes!" The slim form flung itself into a chair. "Doctor, father knows that I care for Kenneth Lane, and he has forbidden me to see him any more!"

"Why—" Old Doc's mouth closed firmly. He had just saved himself from telling her some things he knew that were not to Kenneth Lane's credit. But what woman ever believed an ill report of the man she thought herself in love with? "That isn't very diplomatic of Dave," he finished lamely.

"Diplomatic!" — furiously. "He doesn't care anything for my happiness! I suppose Kenneth and I will have to elope!"

Doc started to protest; but again harkened to common sense. "Yes, you could do that. But I wouldn't be in a hurry. You're only nineteen, and——"

"Yes, I'm nineteen, and growing older every day. Wasting time, when Kenneth and I might be starting a home of our own!"

Old Doc kept his face grave. She was so utterly serious!

"Yeh, you don't want to wait too long. Still, being engaged is a pleasant experience, and I'd enjoy it a while."

She left him. Old Doc chuckled: then grew grave. He eyed the note from Mrs. Julia Maye. She and her husband, Steve, and their boy, Bill, had become good friends of his. They were rich folks, on a long vacation for Steve's health. Doc had been called in when Bill was threatened with croup. Now they wanted him and Mrs. Blair to spend a week with them on the houseboat they had fixed up on the power company's artificial lake, near town.

Doc took up his phone and called the hotel.

"Mrs. Maye? Well, can you and Steve come to my office? I want to ask a favor. Something I think important."

Four minutes later their roadster was before the door. Julia Maye came in first, tall, blonde and athletic. Steve followed, a slim, quiet young man with glasses. He had started taking on pounds and tan since they began staying so much outdoors.

Doc waved them to chairs, and began promptly: "Mighty kind of you to ask my wife and me to spend a week with you, but——"

"Kind, nothing!" said Steve Maye. "We want you, and you've got to come."

"Thanks again." Old Doc sighed. "I'm a country doctor. Got the health of the county on my hands, more or less. But I wonder if you would——"

"Now, doctor—please!" This from Julia. "You and Mrs. Blair need a vacation, this hot weather. How about your own health?"

"I wonder," persisted Doc, "if you'll do something to save a girl, who is impetuous and hot-headed and sweet and lovable, from making a mistake?"

"Huh?" Steve Maye stared. "What girl?"

So Doc told them about Eve Warwick and about Kenneth Lane.

Julia loooked at Steve inquiringly; finally she nodded.

"Right," agreed Steve. "We'd do it as a favor to you, Doc, if for no other reason. You'll do the introducing and managing, eh?"

Old Doc went to see his friend Dave Warwick, the temporary semi-invalid. Dave was very red, and intensely fretful from being deprived of the use of his gouty right leg. Doc asked him directly:

"Dave, do you want Eve to elope wih Kenneth Lane?"

"Doc, you know I wouldn't have that girl make such a mistake to save my own life!" The formerly truculent voice was humble.

"All right, then. You and I know Kenneth; but Eve hasn't had a chance to learn him. Now if you'll let her spend a week with him as the guest of Mr. and Mrs. Steve Maye, on their house boat—"

"What?" This in a roar. "No! I tell you——"

"Well, then, let them elope, darn you!" Old Doc rose angrily.

"Wait, Doc; wait! I guess you know best. Anything you say."

So two days later old Doc saw the Mayes and their two guests start on their cruise about the lake. From Eve's face it was plain that she thought herself back in Eden. Old Doc settled down to his practice a bit anxiously, waiting to see what would happen.

He learned 10 days later. Someone entered the office behind him quietly, and, turning, Old Doc was astonished to see it was Eve. The girl was quite sedate, not at all like a young cyclone.

"Doctor," she said in her copybook English, "I have come to thank you."

"Yes. You see, if you had not sent Kenneth and me on that trip with the Mayes, I might have married him, and learned my mistake too late."

"Well, it's a good thing you found out before marrying him."

"Isn't it? And over on the other side I met the nicest boy! But I mustn't waste your time. Good day, Doctor, and thanks again."

She left the old man staring blankly at the door. He shook his head.

"'Nicest boy!'" he muttered. "Wonder if I'll have it to do over again!"

(Copyright, 1929, International Feature Service, Inc.)

(Advertisement)

BEAUTY'S SECRET IS IN HEALTH

Every woman is entitled to two of the greatest elements of beauty—an attractive form and a good complexion. Scrawniness is never beautiful, however well hidden it may be. Nor is a sallow, colorless skin. Yet how many women go through life mortified by either or both of these defects!

Some consolation may be found in the fact that scrawny, sallow people are not well. If they were, Nature would provide the soft curves of a good form and the clear attractive texture of a good complexion.

WHAT TO DO FOR BEAUTY

These charms are absent because the bodily processes of digestion and elimination are not working properly. No matter what the reason may be, World's Tonic will help on the way to be beautiful. This new medicine will help clear up the blood, relieve clogging of the bowels and skin, and help purify the complexion as well as tone up the digestion, so that normal weight may be regained. Thousands have been wonderfully benefited by its use.

World's Tonic is sold by Dow's (formerly McCulloch's), also May's, Mayflower, and all other good druggists. (A-112)

(Advertisement)

RUN-DOWN SYSTEM IS TRANSFORMED BY NEW KONJOLA

Pittsburgh Lady Finds Quick Relief From Nervousness and Kidney Trouble Through New Medicine.

If you are not feeling 100 per cent—if you suffer from troubles of the stomach, liver, kidneys or bowels, rheumatism, neuritis, or nervousness—help yourself to the knowledge of hundreds of Pittsburgh citizens who know from their own personal experience what a marvelous medicine Konjola is!

MRS. MATILDA GRIMM
(Photo by brady-Stewart Studio.)

Call upon one of the two Konjola Men who are in Pittsburgh! One of them is at the Dow Drug Store, formerly McCulloch's, Penn avenue and Sixth street, and the other at the Dow Drug Store, formerly McCulloch's, Diamond and Smithfield streets, this city. Get the facts about this super-compound of 32 ingredients—22 of them the juices of well-known roots and herbs—which has become the most talked-of medicine in the nation. Learn what Konjola has done and is doing, as told by grateful Pittsburgh citizens. Among the many local Konjola enthusiasts is Mrs. Matilda Grimm. In gratitude because of the quick and thorough results this medicine gave her, she recently made the following statement:

"I am feeling so much better in every way, as the result of my experience with Konjola, that I can not help praising this wonderful medicine to others. For the past year or so I have been in a weakened, run-down condition. My nerves were in a dreadful shape. The least disturbance or annoyance would startle me terribly. I was weak and had no ambition to do my work, but just had to force myself about. My kidneys were also out of order. I had a terrible soreness and stiffness in my back and over my kidneys. It was difficult for me to stoop over. I was getting up several times during the night, and in the mornings I would feel as tired as I had when I went to bed the evening before.

"I tried many medicines but none seemed to reach my trouble. Then Konjola was recommended to me by a friend who had used it, and at last I made up my mind I would try it. How surprised I was at the great relief I received. In just a few weeks' time my kidney trouble was banished. I can sleep fine and get up in the mornings feeling refreshed. The pains and stiffness in my back are gone, and I can stoop over without the slightest discomfort. My nervous system has been wonderfully improved and I feel better and stronger in every way. Konjola certainly proved its merit in my case."

Just another one of the countless thousands of stirring indorsements that fill the files of Konjola almost to overflowing! Just another chapter in the amazing story of Konjola's success!

There is a Konjola Man at the Dow Drug Store, formerly McCulloch's, Penn avenue and Sixth street, and one at the Dow Drug Store, formerly McCulloch's, Diamond and Smithfield streets, Pittsburgh. There also is a Konjola Man at the Dow Drug Store, 5939 Penn avenue, East Liberty. All daily are introducing and explaining the merits of this new and different mericine.

Dizzy and dull? it's a WARNING

likely, of delayed elimination. Ex-Lax safely and pleasantly rids your body of unhealthy, poisonous food wastes.

Important Note! There's nothing like Ex-Lax, because its scientific laxative ingredient is made more effective through chocolating *by the exclusive Ex-Lax process.*

EX-LAX
The Chocolated LAXATIVE
© Ex-Lax 1929

RESORTS

Atlantic City, N. J.

ALBEMARLE
Virginia Ave. near Beach and Steel Pier. Bathing from hotel. Running water all rooms. Private baths. Elevator. Excellent table. Rooms with Meals
$4.00 Up Daily $4.00
Special Weekly
Ownership Management Gable & Devitt

A few little lines of type may save you hours of walking up and down the streets in search of a place to live . . .

Use and read the
CLASSIFIED ADS
in the
SUN-TELEGRAPH

STORE OPEN DAILY FROM 9 A. M. TO 5:30 P. M.—SATURDAYS 9 TO 6

ROSENBAUM'S

SIXTH, LIBERTY AND PENN "THE STORE AHEAD" PHONE ATLANTIC 4500

"Arco" Hardwater Toilet Soap
Special for September—Choice of five colors—put up one dozen cakes to a box—Sells regularly at $1.00 a dozen. September special—dozen 60c
STREET FLOOR

Fashion's New Fall Modes in the Forefront!

New "Pin-Money" Dresses Arriving Daily!

And They're Stunning!
One Specialized Price

$14.75

Business Dresses
Travel Dresses
Street Dresses
Afternoon Dresses

Cloth dresses of tweed and covert so smart for all tailored wear. Jaunty 3-piece suits of tweed with tuck-in blouses of silk and yoke-top skirts. Canton crepe . . . an important Fall favorite. Dressy satins, featuring new princess silhouette, charming with soft laces, bows and rhinestone pins.

Women's, 36 to 44
Misses', 14 to 20
Little Women's 33½ to 45½
Larger Women's, 42½ to 52½

—ROSENBAUM'S, SIXTH FLOOR.

"Lynbrook" Shoes in Newest Leathers and Style Creations

Footwear Symbolizing All That is Correct for Fall

Exclusively at Rosenbaum's $8.50

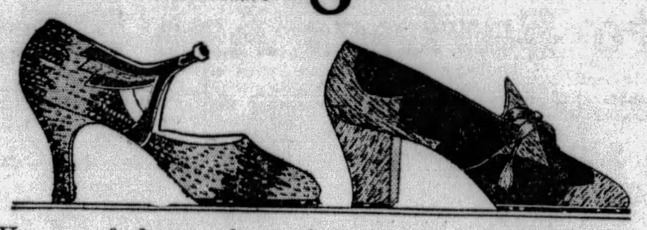

You may feel assured your foot will look its most attractive best in a Lynbrook shoe. A collection combining style, and value. A Lynbrook to match each outfit.

One style features a beautifully blended grey and black ring lizard, a trifle newer than lizard. A patent leather center strap closes itself delicately over the instep with a tiny buckle. Graceful high heel. Other styles, also.

—ROSENBAUM'S, THIRD FLOOR.

Tomorrow, the Curtain Rises on the

Fall Millinery Opening

See This Brilliant Display of Fall's Newest Styles—
Wednesday, Thursday and Friday
September 4th to 6th

Paris has done charming new things to autumn hats, so that your last year's model seems hopelessly old-fashioned! The new lines . . . off-the-face, revealing a wide expanse of forehead . . . longer-at-the-back, fitting snugly and comfortably beneath winter coat collars . . . intricate sides, framing the face in wing or pointed effects.

You will notice a newer individuality whereby a hat is no longer merely a hat, but an important part of one's ensemble . . . matching in color and often in fabric.

Exclusive New French Room Hats
$18.50 to $55.00

Visit Our Specialized Millinery Shops,
Each in Charge of an Expert Stylist.

—French Room
—Debutante Shop
—Youthful Matrons' Hat Shop
—Girls' Hat Shop
—"Lady Arco" Hat Shop
—Popular Priced Section
—Bridal Veil Salon

Hats Moulded to the Head by Mlle. Rose.

—ROSENBAUM'S, FIFTH FLOOR.

A Specialized Group of Choice FUR COATS

Fashion's Favorite Furs for Sports, Street and Dressy Wear

$295

If $295 is the price you want to pay, here are coats that represent the utmost in value. Rich, quality pelts beautifully matched . . . styled in the newest manner . . . handsomely lined with exquisite satins and silks.

And the Rosenbaum guarantee is your assurance of absolute satisfaction.

Ocelot Coats
Raccoon Coats
Marmink Coats
***Hudson Seal Coats**
Brown Caracul Coats
Silver Muskrat Coats
Mink-Dyed Muskrat Coats
American Broadtail Coats
Platinum Caracul Coats
Black Russian Caracul Coats
White Coney Evening Wraps

*Hudson Seal is Dyed Muskrat.

Black Caracul, Skunk Collar and Cuffs, $295.00

—ROSENBAUM'S, FIFTH FLOOR.

Youthful Frocks for Miss "In-Between"

Business, School and Dressy Models

$16.50

Smart Junior-Misses, who wear sizes 11 to 17, will delight in the trimly-tailored covert dresses, crepe ensembles, lustrous satins. Black and every new autumn shade. Youthful misses, slender enough to wear these sizes, will find much to please them, too.

Finer Dresses

Velvets for dressy afternoon wear in youthful 3-piece suits or one-piece frocks. Also satins and crepes $25

—SIXTH FLOOR.

Newest of the New in Fall Handbags

Beautiful Soft Leathers

$7.50

With femininity evident everywhere, bags, too, show the trend. They are graciously styled, silk-lined, with passport pocket and, oh, so roomy. Pictured is a zipper bag, indicative of fall modes. Also top-handle, back-strap styles.

Black Tan
Brown Navy

—LEATHER GOODS, STREET FLOOR.

SCOTTISH RITE BUILDS HOME

COUDERSPORT, Pa., Sept. 3.—Scottish Rite Masons of Northwestern Pennsylvania and Southern New York are planning the dedication of the new consistory cathedral October 15, 16 and 17. Sovereign Grand Commander Leon M. Abbott, of the Northern Masonic jurisdiction, will preside at the formal dedication October 16. Many other notables will be present, including Gov. John S. Fisher.

The cathedral has been erected at a cost of $300,000. The auditorium has a seating capacity of 1,500, with every seat commanding a clear view of the stage.

The consistory was founded 30 years ago, with 13 charter members. Eight are still living.

2 KILL SELVES LABOR DAY

A man and a woman committed suicide yesterday, according to reports made to the coroner.

Matej Adametz, 47, of 514 South avenue, North Side, attached a string from his toe to the trigger of a rifle that he had propped before him in his home and fired a bullet into his head, a report said. He was the father of eight children. Members of the family said he had been in ill health.

Said to have been suffering from a mental ailment, Miss Christine Moellenbrack, 42, of 627 Rossmore avenue, Brookline, hanged herself in a room in St. Francis Hospital last night, according to a morgue report. Hospital authorities said Miss Moellenbrack was admitted to the hospital three days ago.

Jailed for Booze, He Protests 'Buys'

GREENSBURG, Pa., Sept. 3.—Cost taxed on a defendant which it is claimed are excessive, and payment of which were unauthorized, are claimed in an appeal filed by Mike Benish, convicted man, serving a six months' jail sentence for violation of liquor laws.

Included in the costs protested are items including "buys" for obtaining evidence by county detectives, which range from $5 to $21 in each case.

Waynesburg Pair United in Marriage

WAYNESBURG, Pa., Sept. 3.—Announcement has been made of the marriage of Julia Woodruff, graduate of Waynesburg High School, to Ray McClure, also of Waynesburg. The marriage took place Sunday.

RESCUE YOUTH IN QUICKSAND

CAMDEN, Tenn., Sept. 3.—(AP.)—E. A. Fry, 23-year-old Camden pharmacist, was alive today, thanks to the valiant effort of several hundred men who fought a nine-hour battle in relays against a quicksand bed by the dim light of flares and electric torches deep in a cavern in the Tennessee hills yesterday.

Fry was one of a fishing party of six which decided to explore Baugus cave, 30 miles from here.

Nearly a quarter of a mile back in the hill from the entrance to the cave, Fry stepped into the quicksand trap.

When the youth sank to his shoulders some of his companions went for help while the others stayed and carried on the battle.

The alarm brought a crowd of 3,000 to the cave mouth, from which volunteers took the places of workers exhausted by their efforts inside the cave. Finally Fry was pulled free with the aid of ropes and boards.

Physicians said Fry was in a serious condition from exhaustion.

Man Robbed, Beaten

ERIE, Pa., Sept. 3.—(AP.)—Maron Schuppe, 45, was found beaten and robbed on a sidewalk here. His skull was fractured, physicians reported.

New Air 'Patrol Wagon' Goes In Service

ROOSEVELT FIELD, N. Y., Sept. 3.—(INS.)—The airplane patrol wagon is now a reality.

Capt. Harold R. King, of the Nassau County detectives, and County Detective Arthur Boyce today hopped off in a Wright standard plane for Troy, N. Y., in quest of Alexander Nelson, wanted here on a charge of grand larceny.

Nelson, alleged to have stolen a parachute valued at $300, will be brought back in the plane for arraignment.

Clip the COUPONS & SAVE

Friend's Famous COUPON DAY

Small Down Payment Delivers Any Coupon Special!

This Coupon Worth $5.55 Tomorrow *With It You Can Buy*

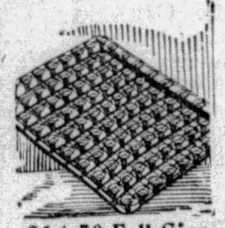

$14.50 Full Size Coil Spring for $8.95

A well-made, highly resilient Coil Spring that combines serviceability and comfort! Coupon Day Bargain!

$1 Down!

This Coupon Worth $10.05 Tomorrow *With It You Can Buy*

$20 Wood Beds $9.95

A varied selection of fine Wood Beds in various pretty finishes and styles! Full size! Floor Samples!

$1 Down!

This Coupon Worth $4.55 Tomorrow *With It You Can Buy*

$11.50 Soft All-Cotton Mattress $6.95

A heavily tufted pure 100% guaranteed All-Cotton Mattress, covered in durable, attractive art ticking! Coupon Bargain!

$1 Down!

The Crowd Goes Where Savings Are Best!

This Coupon Worth $5.55 Tomorrow *With It You Can Buy*

$16.50 SunGlow Radiant Heater $10.95

This powerful Radiant Gas Heater will heat your room in a jiffy. Buy now for chilly mornings and save!

$1 Down!

This Coupon Worth $3.80 Tomorrow *With It You Can Buy*

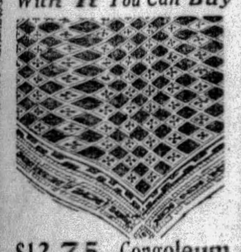

$12.75 Congoleum 9x12 Size Rugs $8.95

A durable, sanitary rug in figured and block patterns suitable for any room. Splendid Coupon Specials!

$1 Down!

This Coupon Worth $4.55 Tomorrow *With It You Can Buy*

$12.50 Dropside Metal Crib for $7.95

Strong continuous metal tubing with fillers, dropside type, casters and easy-action springs. Walnut finish. An excellent value!

$1 Down!

This Coupon Worth $30 Tomorrow *With It You Can Buy*

$149 Reversible Cushion "2-in-1" Suite

Davenport-Bed, Arm Chair and Wing Chair..... $119

The feature Coupon Day Value . . . typical of Coupon Savings that have made this unique sale famous! It is your best opportunity to buy a high-grade overstuffed Jacquard suite—possessing the beauty and comfort you demand for your living room and the extra advantage of a concealed bed that may be opened out in a moment's notice! Pay for it on Easy, Convenient Payments!

ONLY $10 DELIVERS THE SUITE TOMORROW!

This Coupon Worth $20 Tomorrow *With It You Can Buy*

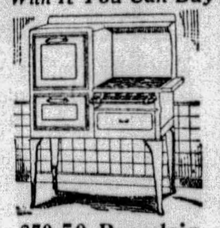

$79.50 Porcelain Gas Range for $59.50

Full porcelain, White and Grey finish. With 16-in. Oven, Utility Drawer, Broiler and 4 Gas Burners! A wonderful stove!

$5 Down!

This Coupon Worth $7 Tomorrow *With It You Can Buy*

$12.75 Upholstered Fibre Rockers $5.75

Many people will buy these highly comfortable, cheerful Fibre Rockers and save tremendously!

$1 Down!

This Coupon Worth $8.25 Tomorrow *With It You Can Buy*

$29.75 Five-Piece Breakfast Set $21.50

In frosted Two-Tone colors with modernistic decorations! Dropleaf Table and four Panel-Back Chairs to match.

$2 Down!

This Coupon Worth $4 Tomorrow *With It You Can Buy*

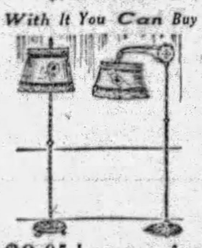

$9.95 Lamps for $5.95

At savings that cannot be duplicated after these Floor Sample Lamps are sold! Many beautiful styles!

$1 Down!

This Coupon Worth $10.05 Tomorrow *With It You Can Buy*

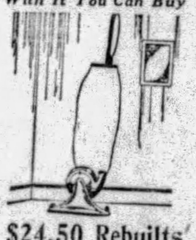

$24.50 Rebuilts $13.95

Rebuilt by factory experts & guaranteed the same as new cleaners! New bags! New parts! New cords! etc.

Easiest Payments!

This Coupon Worth $4.75 Tomorrow *With It You Can Buy*

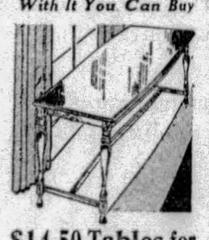

$14.50 Tables for $9.75

Admirably styled to accentuate the beauty of your living room setting! In lovely tones of walnut veneers!

$1 Down!

OPEN AN ACCOUNT

EASY CREDIT TERMS

FRIEND'S

900-908 Penn Ave. Corner 9th Street

Good News!

This fine WATER SET *for only* 75 COUPONS

from OCTAGON *Soap Products*

HERE is a matched water set that will add style and beauty to any dining table. Six tumblers and pitcher all of the same exquisite design. The glass is the fashionable pink color. You'll agree the set is unusually attractive and stylishly correct. Why not get this fine set of glassware for your table?

Easy to own it

Coupon saving is easy. There are six Octagon Soap Products each of which has a premium coupon. Every time you need soap of any kind simply ask your dealer for "Octagon." Before you know it, you'll have a lot of coupons—besides the enjoyment of using the best of soaps. Begin your coupon saving today.

Read how you can get this Special Premium for only 60 Coupons

CLIP AND SAVE

Here's a certificate worth 15 coupons to start you off. In order to redeem the certificate you must have 10 coupons from any or all of these four Octagon Products:—*Octagon Toilet Soap, Octagon Floating Soap, Octagon Soap Chips, Octagon Scouring Cleanser.* The 10 coupons may be of one kind or mixed. Only coupons from the products named will count with the certificate.

Present this certificate with 10 coupons from the products specified and you will be given credit for

15 EXTRA COUPONS

This certificate is good only if accompanied by 10 Coupons from OCTAGON TOILET SOAP, OCTAGON FLOATING SOAP, OCTAGON SCOURING CLEANSER, OCTAGON SOAP CHIPS.

The 10 Coupons may be taken from any one of the above or may be assorted in any way you wish.

Only Coupons from products named will count with this certificate. Not more than one certificate will be accepted from one person. Redeemable in premiums at any of our premium stores or agencies or by mail at the Octagon Premium Department, 30 York St., Jersey City, N. J.

COLGATE-PALMOLIVE-PEET CO.

Note: with the 10 coupons described at left and the certificate worth 15 coupons, you need only 50 additional coupons from any of the Octagon Soap Products to get this special premium. If you do not use the certificate, you can get the special premium for 75 Octagon Coupons.

Present Your Coupons to a Premium Store or Agents Listed Below

Our offer on this unusual premium is limited to Dec. 31, 1929. Note this date carefully. When you get the necessary coupons, take them to a premium store or agent listed below. There you will be able to obtain the special premium shown above. This special premium can be obtained only at our stores and agencies. It will not be sent by mail.

Octagon Soap Premium Store

109 Seventh St., Pittsburgh

AGENCIES

HANEY FURNITURE CO., 345 Franklin Ave., Aliquippa, Pa.
CARL BROS., (Hardware) 218 Main Ave., Aliquippa, Pa.
MYLINGER & SOUSS, (Hardware, Radiolas, Electric Supplies) 570 and 1229 Merchant St., Ambridge.
A. M. ARMSTRONG, (Furniture and Undertaking) Warren Ave., Apollo.
MAX GROTSCH, (General Merchandise) Arden Mines, Pa.
LOUIS ROSS, (Furniture, etc.) Avella, Pa.
PERROTTI'S BASEMENT STORE, (Furniture), 1304-06 Seventh Ave., Beaver Falls.
HARRY A. HARRIS, (Furniture) 124-140 Main St., Belle Vernon.
AL. GREENFIELD (Furniture Store) Main St., Bentleyville.
E. F. STICKLEY, (General Merchandise) 301 Brackenridge Ave., Brackenridge.
NOLAND FURNITURE CO., 908 Braddock Ave., Braddock.
JAMES CUFFIA, (General Merchandise) Braeburn St., Braeburn
H. POELLOT'S SONS, (Hardware) 612 Washington Ave., Bridgeville.
MUTUAL SUPPLY CO., No. 6, (General Store) Bruceton.
GIUSTO MANCHI, (Groceries and Meat) Bulger, Pa.
THE MARDORF COMPANY, Main & Wayne Sts., Butler.
WINFIELD BROTHERS, (Groceries) Third and Union Sts., California, Pa.
CONCORAN'S DEPARTMENT STORE, 32 E. Pike St., Canonsburg.
J. W. SELTZ, (General Merchandise) Cecil, Pa.
GIANTS HARDWARE, 424 Fallowfield Ave., Charleroi.
GLENN & RICHARDS (Furniture) 546 Miller Ave., Clairton.
YEX BROTHERS, (General Merchandise) Collinsburg.
CHINN'S HARDWARE STORE, 303 N. Pittsburgh St., Connellsville.
J. R. JONES, Second Ave., 13th St., Conway.
MIRCH & SELZER, (Furniture and Undertaking) 806-8-10 Fifth Ave., Coraopolis.
WALTER L. BRINTON, (General Merchandise) Freeport St., Creighton.
E. D. MORSE, (Hardware, Paints & Oils) 740 McKean Ave., Donora.
WEIL-KANN CO., (Furniture Store) 48-54 N. First St., Duquesne.
M. NARRACCINI & CO., (Grocers) Plum St., Elizabeth.
ELLWOOD CITY FURNITURE CO., 517-19 Lawrence Ave., Ellwood City.
GASKILL BROTHERS, (Hardware & Furniture) Main St., Fayette City.
PEOPLE'S FURNITURE COMPANY, Ford St., Ford City.
FREEDOM HARDWARE & ELECTRIC CO 349 Third Ave., Freedom.
A. A. DAVIS, (Hardware & Furniture) 614 Monongahela Ave., Glassport.
PENN HARDWARE & HEATING CO., 122-124 Penna. Ave., Greensburg.
CHATTAWAY BROTHERS, (General Merchandise) Cor. Nelson & Main Sts., Hazzard.
STEELE FURNITURE COMPANY, 312-314 N. 8th Ave., Homestead, Pa.
HOUSTON PHARMACY, Main St., Houston.
GEORGE W. LOHR, (Hardware) 331 Main St., Irwin.
JOSEPH TOMASI, (General Merchandise) Jacobs Creek, Pa.
DUNCAN HARDWARE CO., 315 Clay Ave., Jeannette.
H & H DEPARTMENT STORE, Reynolds Block, Kittanning.
BRIDGE & GEARY (General Merchandise) 2422 Ligonier St., Latrobe.
F. J. DUNCAN, (General Merchandise) Laneville.
D. COSSER SONS, (Groceries & Feed) 152 Main St., Leechburg.
C. G. DEFFENBAUGH, (Hardware) 20 South Main St., Masontown, Pa.
SIMON BROWARSKY, (General Merchandise) 317 N. Lincoln Ave., McDonald.
RUBEN FURNITURE CO., 305 Fifth Ave., McKeesport.
DIGBY & SMITH, (Retail Hardware) 527 Chartiers Ave., McKees Rocks.
MONACA HARDWARE CO., 927 Pennsylvania Ave., Monaca.
SAM STERN, (Home Furniture Store) 561-65 Schoonmaker Ave., Monessen.
GINSBERG BROTHERS, (Furniture and Stoves) 113-15 Second St., Monongahela.
THE ROYAL FURNITURE CO., 1110-12-14 University Ave., Morgantown, W. Va.
J. H. NOVAK, (Meats and Groceries) 201-203 Main St., Mt. Pleasant.
DIAMOND PHARMACY, 45 Chestnut St., Natrona.
FRANK E. MARR, (Grocery and Meats) 499 Sixth St., New Brighton.
J. J. ELL, (Hardware Store) 832 Fifth Ave., New Kensington.
THOMAS HARDWARE COMPANY, 480 Broadway, Pitcairn.
MAHONING HARDWARE & IMPLEMENT CO., Cor. Mahoning and Gilpen Sts., Punxsutawney.
THE ROBINSON CO., (General Merchandise) Robinson, Pa.
ROCHESTER HARDWARE CO., 216 Brighton Ave., Rochester.
C. L. HOLTZER, (Sewing Machines, Musical Instruments) 108 Broadway, Scottdale.
MRS. C. ROMAIN DAGUE, (General Merchandise), Main St., Sturgeon.
VALLEY FURNITURE COMPANY, 314-316 E. 6th Ave., Tarentum.
MODEL HOME FURNITURE COMPANY, 623 Penn Ave., Turtle Creek.
CRAFT HARDWARE COMPANY, 101 W. Main St., Uniontown.
LEVITT BROTHERS (Dependable Furniture), 147 Grant Ave., Vandergrift.
T. J. COSTELLO, 747-49 Front St., Verona.
FRIEDMAN FURNITURE CO., 106-10 Jefferson Ave., Washington.
PATTERSON & ROBBINS, Wyano, Pa.
HUFFMAN FURNITURE & UNDERTAKING CO., Inc., East High, Waynesburg.
CARL BROTHERS (Hardware) 318 Main Ave., West Aliquippa.
EAST PENN FURNITURE CO., 740 Penn Ave., Wilkinsburg.
J. D. FLUDE COMPANY (Clothing, Shoes, Furnishings), Westinghouse Ave., Wilmerding.
LIGONIER VALLEY SUPPLY CO. No. 5, Wilmer, Pa.
JASKOL'S, 432 State St., Wilson.
WARREN W. SMITH (Grocery Store) Masontown, W. Va.
SUMKEY'S, (The Economic Price Store) 13 W. Main St., Carnegie, Pa.
BURGETTSTOWN FURNITURE CO., Main St., Burgettstown, Pa.
SAM SROLVITZ, Bullrod St., Midway, Pa.
L. E. GRAY, Export, Pa.

4838

OCTAGON SOAP PRODUCTS

There are six Octagon Soap Products with which you get coupons:—Octagon Soap for the laundry; Octagon Soap Powder for the sink; Octagon Scouring Cleanser for pots and pans; Octagon Toilet Soap for the wash basin; *Octagon Floating Soap for the bath; Octagon Soap Chips for the washing machine.

*The coupon on Octagon Floating Soap has double value!

PENNSYLVANIA RAILROAD

Trains Leave Standard Time

Outings Next Sunday

$3.50 CLEVELAND Lv. Pittsburgh 7.10 am

$1.75 WHEELING Morning trains from Pittsburgh

$2.25 Johnstown

$3.00 CRESSON or ALTOONA Lv. Pittsburgh 8.00 am Lv. East Liberty 8.12 am

$1.35 Connellsville

$1.65 Uniontown Lv. Pittsburgh 8.49 am Lv. East Liberty 8.51 am

$3.00 ORRVILLE or WOOSTER

$2.75 CANTON or Massillon Lv. Pittsburgh 8.05 am

READ SUN-TELEGRAPH WANT ADS—IT PAYS

OVERNIGHT EXCURSIONS

SATURDAY, SEPT. 7

$7.50 New York

$7.25 PHILADELPHIA $6.00 BALTIMORE

AND RETURN

Leave PITTSBURGH 6:10 P. M., E. S. T.

$7.25 Atlantic City

AND RETURN

LEAVE PITTSBURGH 6:10 P. M.—E. S. T.

$6.00 Cincinnati

AND RETURN

LEAVE PITTSBURGH 9 P. M.—E. S. T.

RETURNING, LEAVE ABOVE DESTINATIONS SUNDAY EVENING, SEPT. 8.

Baltimore & Ohio R. R.

Minstrels Celebrate Year On Radio Tonight

SELECTIONS from sacred music, light opera, classical and modern songs, popular, dance and march melodies will be found at every point of the dial tonight. The greater portion of these broadcasts will be especially attractive to those who favor the lighter type of music.

One of the programs of the evening that should provide plenty of worthwhile entertainment is that of the Dutch Master Minstrels. These blackface comedians will celebrate their first anniversary on the air with a special program of old-time minstrel songs and entertainment under the direction of Harold Sanford. This feature will go on the air through KDKA at 9:30 o'clock.

Six songs by Bud DeSylva, Lewis Brown and Ray Henderson, who have written the words and music of many George White's "Scandals," as well as "Follow Through," "Hold Everything," "Three Cheers" and "Good News," will be featured in the Johnson and Johnson program, broadcast from KDKA at 9 o'clock. Marjorie Horton, soprano, and a trio of male voices will present many of the songs.

In the Eveready broadcast from WCAE at 9 o'clock, the orchestra, under the direction of William F. Wirges, will be assisted by Jass Jaffrey, baritone, and a vocal quartet. Bing Crosby, tenor, will be the guest soloist during the Paul Whiteman-Old Gold period over WJAS, also at 9 o'clock. George Rymer, tenor, will assist the United Symphony orchestra in its presentation through WJAS at 8 o'clock.

We Now Present

A former soloist of Washington's famous "Church of the Presidents," who resigned when war came and served as a dollar-a-year man, then became a member of Gen. Pershing's staff, sings in the WJAS Fada Salon Hour tonight. He is Oliver Smith, tenor, the former "boy prodigy" of the Middle West, who started as soprano in concert even before school days. In short, Mr. Smith is a "born singer."

After the signing of the Armistice, Mr. Smith was assigned to duty with the Peace Commission in Paris, later secured his discharge from the Army, and remained in Paris where he continued his studies. Here he gained splendid recognition as an American recitalist, made a tour of France, and on one occasion appeared in recital with artists from the Paris Grand Opera and Opera Comique. He made his operatic debut in Chicago creating the role of "The Piper" in the American Opera, "The Legend of the Piper" (Freer).

During the early development of the radio, Mr. Smith made a number of appearances before the microphone in Chicago. His singing proved so well adapted to the radio that he was immediately engaged as guest artist on special programs over the larger stations of the West—Chicago, St. Louis, Cincinnati and Cleveland. His work then came to the attention of the larger New York stations. His success since that time has been phenomenal. On one hour he has made 33 consecutive appearances weekly, singing more than 100 songs with but one repetition.

PITTSBURGH STATIONS

Meters.		Kilocycles
217.3	KQV	1380
232.4	WJAS	1290
245.8	WCAE	1220
305.9	KDKA	980

3:00 P. M.
KQV—Musical Program.
WJAS—Announcements.

3:15 P. M.
KQV—Weather Report.
KDKA—Musical Masterpieces.

3:30 P. M.
KQV—Famous Composers.

3:45 P. M.
WCAE—Baseball Scores.

4:00 P. M.
KQV—Grebe Hour.
WCAE—Baseball Scores.
KDKA—Baseball Scores.

4:05 P. M.
KDKA—Weather Report.
WCAE—Concert.

4:07 P. M.
KDKA—Market Report.

4:15 P. M.
WCAE—Concert.

4:25 P. M.
KDKA—Baseball Scores.

4:30 P. M.
KDKA—Stocks.
KQV—Popular Recordings.

4:55 P. M.
KDKA—Baseball Scores.

5:00 P. M.
KDKA—Market Reports.

5:25 P. M.
KDKA—Baseball Scores.

5:55 P. M.
KDKA—Baseball Scores.

5:59 P. M.
KDKA—Time.

6:00 P. M.
KDKA—Symphony Players.
WCAE—Black and Gold Orchestra.
Military Music.
Marche Heroique .... Saint-Saens
Prelude and Adagietto from "L'Arlesienne" Suite .... Bizet
Syncopation .... Kreisler
Sunset Meditation .... Briggs
Tango .... Albeniz
Bims Bims .... Adams
Gavotte .... Michailow
Voices of Chimes .... Luigini
Suite, "A Song in May" .... Friml
Dawn.
Spring Song.
Noon Tide.
La Gondola.
Slavische Fantasie .... Schreiner
Soiree d'Ete .... Waldteufel
Selection from "The Blushing Bride" .... Romberg
KQV—Baseball scores.
WJAS—Dinner Program.

6:05 P. M.
KQV—Dinner Music.

6:30 P. M.
KQV—Baseball Scores.
WJAS—Royal Ambassadors Orchestra.

6:35 P. M.
KQV—New China Orchestra.

6:40 P. M.
KDKA—Baseball Scores.

6:44 P. M.
KDKA—Chimes.

6:45 P. M.
KDKA—Apex Travelers.

6:54 P. M.
WCAE—Baseball Scores.

6:55 P. M.
WJAS—Baseball Scores.

6:59 P. M.
WCAE—Time.

7:00 P. M.
KDKA—Campaign speech for Mayor Kline.
WCAE—Roads of the Sky.
Erik Nelson, the "Flying Viking," who piloted the New Orleans, one of the two Army planes which successfully completed the circumnavigation of the world, a distance of 26,345 miles, in a total flying time of 363 hours, will describe his experiences.
Incidental music in this program will depict the evolution of travel by steamboats.
Nelson will follow the course of his world flight, describing some important aviation developments in every large civilized country. The talk is sponsored by the National Broadcasting Company and the Aeronautical Chamber of Commerce.
The world flier has a history that reads like Jules Verne fiction. Born in Stockholm, Sweden, he took night courses in a technical institute where he learned the rudiments of mechanics. Like his Viking ancestors, Nelson felt the lure of the sea and became a sailor on a Swedish trading ship. At 16 he ran away to become a full-fledged sailor before the mast on an old style schooner.
At the age of 21 he sought employment at Greenwich, Conn., because he had heard that sailors received unusual pay for working on racing yachts in America. There followed a bewildering succession of varied jobs until he found himself in Miami, Fla., as a mechanic for an aviator who gave exhibition airplane flights.
Since that experience Nelson has dreamed of aviation. At the outbreak of the World War he attempted unsuccessfully to enlist in the Lafayette Escadrille, so he went to work for an airplane company in Buffalo. He then became an expert in building and testing engines. Finally he was accepted by the United States air forces, and became a bombing pilot stationed in Texas.
In 1919 he flew a plane over the Grand Canyon of the Colorado, enabling a photographer to take aerial pictures of it for the first time. This was only part of a flight from the Gulf to the Pacific and return. In 1920 Nelson was chief engineering officer of the difficult New York to Nome and return flight, for which he was recently awarded the Distinguished Service Medal. Later he was sent as an army pilot on the San Antonio to Porto Rico flight.
It was Nelson who supervised the construction of the four army planes which started out on the world flight. Only two completed the circumnavigation. After the flight, Congress voted the Distinguished Service Medal, never before awarded except for valor under fire, to the aviator and his companions.
The program of incidental music under the direction of George Dilworth follows:
Waiting for the Robert E. Lee
Male Octet
All Aboard
Orchestra
On the Old Fall River Line
Male Octet
Steamboat Bill
Orchestra
Here Comes the Show Boat
Old Man River
Male Octet
WJAS—Bill Behrenberg in a request recital.
KQV—Regular Republican Town Meeting, Mrs. A. C. H. Frazer, chairwoman; Mrs. Sarah L. Gardner, speaker.

7:15 P. M.
KQV—The Popular Songster
KDKA—Sacred Song Concert.
Praise Him, Praise Him!
O, Jesus, I Have Promised.
Jesus Remembers When the World Forgets.
I Walk With the King.
That Beautiful Land.
The Shepherd of Love.
How Jesus Smiles.
Leave It With Him.
Blessed Assurance.
I Would Be Like Jesus.
One Day.
Sweet Hour of Prayer.
God Will Take Care of You.
Amelia Donovan, contralto; Will Rhodes, tenor; George Jones, baritone; W. A. Reger, pianist.

7:30 P. M.
KQV — Judge Richard Martin Boosters.
WCAE—Musical Half Hour.
Neal Mowry, tenor; Oliver Evans, pianist.
WJAS—Weather Report.

7:32 P. M.
WJAS—Sergie Kotlersky and Mathildia Harding.
"Humoresque."
Violin solo: First and Second Movements from G Minor Concerto .. Bruch
Sergei Kotlarsky.
Piano solo: Nocturne .... Schumann
Mahtilde Harding.
Violin solo: Serenade .... Drdla
Sergei Kotlarsky.
Piano solo: Fantasie No. 5 .... Schumann
Mahtilde Harding.
Violin solo: Humoresque .... Dvorak
Song Without Words.
Sergei Kotlarsky.

7:45 P. M.
KQV—Musicale.

8:00 P. M.
KDKA—Purol Band NBC.
New March.
Interlochen (March) .... Roberts
Dream Melody, from "Naughty Marietta" .... Herbert
The Darky's Dream .... Lansing
Liberty Bell (March) .... Sousa
Excerpts from "La Traviata" ..... Verdi
Moment Musical .... Schubert
Excerpts from "Pirates of Penzance" .... Sullivan
Colonel Bogey (Old English March) .... Alford
KQV—The Vagabonds.
WCAE—Michelin Hour.
WJAS—United Symphony Orchestra.
George Rymer, Soloist.
Carnival Overture .... Glazounow
Orchestra
Chanson Joyeuse .... Drdla
Orchestra
Tenor Solos:
a. From the Land of the Sky Blue Water .... Cadman
b. Wie Melodien Zieht es Mir... .... Bohm—Key of C
c. Kashmiri Song .... Woodforde-Finden—Key of D
Going Up Selections .... Hirsch
L'Automne et L'Hiver .... Glazounow

8:30 P. M.
KDKA—Master Musicians.
WCAE—Prophylatic program.
Syncopated Rhythm.
Man About Town, from "The Little Show" .... Schwartz
Orchestra and Trio
Where Are You, Dream Girl?
The World's Greatest Sweetheart Is You .... Denniker
Jericho .... Whiting
Selections from "Lucky" .... Kern
That Little Something
Dancing the Devil Away
At Dawning ...... Cadman (Arr. Black)
Group of Rhythms:
Crazy Rhythm, from "Here's Howe" .... Kahn
Rhythm of the Day, from "Vanities of 1925" .... Lindley
Fascinating Rhythm, from "Lady Be Good" .... Gershwin
It All Depends on You
I'm Coming, Virginia, from "Africana" .... Heywood
Coquette .... Green
Pomponola .... Frey
I've Got a Feeling I'm Falling, from "Treasure Girl" .... Gershwin
Orchestra and Trio
WJAS—Flying Stories.
"Sky-High McGann, one of the wildest, bravest and most reckless of air fighters on the Western Front, is recalled in this week's story. Despite McGann's high standing as a flier, his nerve appeared to fail him and he was branded as a coward for his tactics in a thrilling dog fight, but the broadcast carries McGann through a series of fierce aerial combats and a Zeppelin raid of unusual intensity to a final redemption. In addition to the story, one of the foremost airmen of the day will deliver an intimate talk on aviation.

9:00 P. M.
KDKA — Johnson and Johnson program.
Popular Medleys.
I Gotta Have You .... Samuels-Lennie
Ensemble
Selections from "The Hollywood Revue of 1929"
Gotta Feelin' For You
Singin' in the Rain
Low Down Rhythm.
Orchestra
The Man I Love, from "Strike Up the Band" .... Gershwin
Soprano solo, Marjorie Horton
Medley by De Sylva, Borwn and Henderson
Birth of the Blues, from "Scandals of 1926"
Pickin' Cotton, from "Scandals of 1928"
My Lucky Star, from "Follow Thru"
You're the Cream in Coffee, from "Hold Everything"
Maybe This Is Love, from "Three Cheers"
Good News, from "Good News"
Orchestra
Ida .... Edwards
Trio
From the Land of the Sky Blue Water .... Cadman, arr. Black
Orchestra.
Rackety Coo, from "Katinka" .... Friml
Soprano solo, Marjorie Horton.
Wistful and Blue .... Davidson
Instrumentalists
My Pretty Girl .... Fulcher
Ensemble
WCAE—Eveready Hour.
Light Music.
Pompola.
Sari Waltzes.
Orchestra.
To be selected.
Male Quartet.
Love Song.
Orchestra.
Rolling Down to Rio.
Baritone Solo.
I've Got a Feeling I'm Falling.
To be selected.
Male Quartet.
Snowflakes.
Piano Duet.
Ma Little Banjo.
Baritone Solo.
Operatique.
Orchestra.
To be selected.
Quartet.
Can't You Hear Me Calling, Caroline?
Orchestra.
Medley of Gershwin Tunes.
Clap Yo' Hands.
Orchestra.
Lady Be Good.
Male Quartet.
Do, Do, Do.
Piano Duet.
Maybe.
Violin Octet.
Fascinating Rhythm.
Male Quartet and Orchestra.
Two Sappho Fragments.
Baritone Solo.
Procession of Bacchus, from "Sylvia."
WJAS—Old Gold—Paul Whiteman
Bing-Crosby, Tener.
Oh Ya Ya.
Valencia.
When You're Counting the Stars Alone.
Singin' in the Rain.
Same Old Moon.
Waltz: Water of Venice.
Dancing Dominoes.
Moanin' Low.
Where Butterflies Kiss the Buttercups Good-night.
Broadway Melody.
He's a Good Man to Have Around.
Let's Be Sociable.
I'd Do Nothing For You.
If You Believe in Me.
That's Where You Come In.
Miss You.
Scotchie.
What a Day.

9:30 P. M.
KDKA—Dutch Master Minstrels.
First Anniversary
My Wild Irish Rose
Tenor solo, Jack Parker.
Barnacle Bill
Vocal solo, Carson Robison.
A Dixie Nightmare
Alabama Cotton Pickers.
What the Engine Done
Vocal solo, Al Bernard.
Madley of Spanish War Songs
Quartet.
At a Georgia Camp meeting
Orchestra.
The Darktown Poke Club
Vocal solo, Percy Hemus.
My Tennessee Mountain Home
Vocal duet, Carson Robison and Al Bernard.

10:00 P. M.
KDKA—Williams Syncomatics.
Popular Tunes.
Welcome Home
Orchestra.
Here We Are
Tenor solo, Fred Waldner.
April Showers
Baby's Awake Now

(Continued on Page Twelve.)

10 Best Bets By Radio Ralph

7:00—KDKA—Campaign speech for Mayor Kline.
7:15—KDKA—Secred Song Concert.
7:30—KQV—Judge Richard Martin Boosters.
8:00—WJAS—United Symphony Orchestra: George Rymer, soloist.
8:30—WCAE—Prophylactic Program: Syncopated rhythm.
9:00—WCAE—Eveready Hour: Light Music.
WJAS—Paul Whiteman—Bing Crosby, tenor.
9:30—KDKA—Dutch Master Minstrels: First anniversary celebration.
10:00—WJAS—Fada Orchestra: Oliver Smith, tenor.
10:30—WCAE—Radio Keith Orpheum Hour.

Soloist

OLIVER SMITH
Noted as one of the foremost of operatic tenors, Oliver Smith will be heard as the guest artist during the Fada Orchestra period to come through WJAS at 10 oclock tonight.

Visit HONOLULU en route to JAPAN-CHINA PHILIPPINES

The Largest and Fastest Ships built for Pacific lanes now serve you to the Pacific Paradise. Sailings from Vancouver.

Book... to Honolulu

Your local agent or C. L. WILLIAMS, General Agent, Canadian Pacific, 338 Sixth Ave., Pittsburgh, Pa.

WHITE EMPRESSES of the CANADIAN PACIFIC

APEX RADIO
Most Radio Value Per Dollar
$39.95 to $160.00
See Your Apex Dealer

TONIGHT!
LISTEN IN TO
APEX TRAVELERS
Station KDKA, 6:45

NEW STORE HOURS: DAILY 9 A. M. TO 5:30 P. M., SATURDAY OPEN TILL 6 P. M.

STYLE McCreery & Co. QUALITY
WOOD STREET AT SIXTH AVENUE ATLANTIC 4600

Autumn's Fashion Leaders in a McCreery Fashion-Value Presentation of

300 High-Fashion Frocks and Ensembles

$25.

Paris and Autumn, 1929, written over each velvet, satin, crepe, chiffon, travel print and Rodier fabric model. Exquisite styles for large women, small women, misses, junior-misses. Paris sponsored fashion themes . . . high waistlines, low hemlines, back details, low placed flares, lace trimmings, and scores of fascinating details. Jacket frocks with tuck-ins and overblouses. Slenderizing one-piece models. Frocks ideal for informal parties when you slip off the important jackets. Tailored styles. Sports modes. An assemblage without counterpart in fashion and value.

Bombay Brown, English Green, Burma Red, Biarritz Blue, Rust, Purple, Black, Beige

Women's Sizes—36 to 44. Misses' Sizes—14 to 20.
Junior Miss Sizes for Juniors and Small Women—13, 15, 17.

(McCreery's—Third Floor)

Smart Successes Everywhere Are These Tuck-In Styles

Chic Three-Piece Sports Suits

$16.50

There's little wonder that frisco cloth, tweed knits and covert cloth have entered the style picture. Fitting into the collegiate sports world and withstanding the hardest sort of service—these suits recognize the pertness of sleeved or sleeveless blouses or sweaters. Cardigans or jackets. Flared or pleated skirts. Autumn's lovely colorings. Sizes 14 to 38.

The interesting model sketched is sheer knit. Beige with rust, green and tan stripes. Tuck-in skirt with group pleating.

(McCreery's—Sports Shop —Fourth Floor)

Brow-Revealing Lines and Brims Both Important

$10.

What a millinery fashion show recently stressed as being important, McCreery's present in lovely ten-dollar models. Elegant brow-revealing lines, utterly new brims, wide velvet ribbon trims, rhinestone ornaments. Some extreme—some dignified, some tailored. Soleils, felts, vis-a-vis and velvets. Large and small head-sizes in Autumn's rich shadings.

Sketched is a Biarritz Blue mode with an individual brim.

(McCreery's—Fourth Floor)

First Showing
"Sports Roadster"
ALPACA COATS
for rumble seat riders and coming college days

$25.

An Alpaca Sports Roadster Coat is the eligibility ruling for rumble seat riding. It's thrilling fun to wear one of these brand new 100% pure Alpaca Pile Coats—a heavy, soft wool fabric that's just the right weight for comfort. It's a wise school choice, too. Notched collars—swagger belts—deep pockets—gay plaid linings.

Brown, Tan, Navy
Sizes 14 to 40

(McCreery's—Third Floor)

First Fall Showing...Exclusively at McCreery's

She Walks in Comfort

FLEXIBLE Where You Want It.

THE FLEXRIDGE SHOE

RIGID Where You Need It.

$10.00 and $12.50

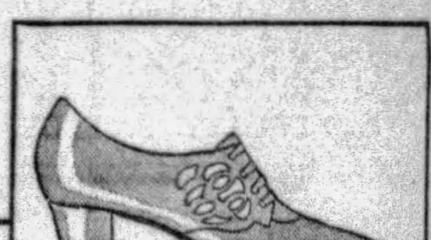

This Cut-Out Oxford has many points to commend it. Black and brown kid, with four eyelets. Solid leather heel. $12.50.

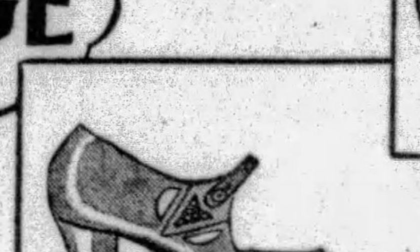

A One-Strap that has great charm of simplicity and smart line. Genuine lizard trim, on patent leather, black and brown kid. $10.00.

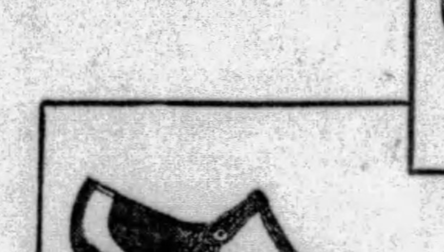

Patent Leather T-strap, with lizard trim. Comes also in black kid. A very popular street shoe, smart with the black ensemble. $10.00.

Step-in pump with brown kid vamp and brown suede quarter. The Colonial buckle effect is smart. Cuban heel. $12.50.

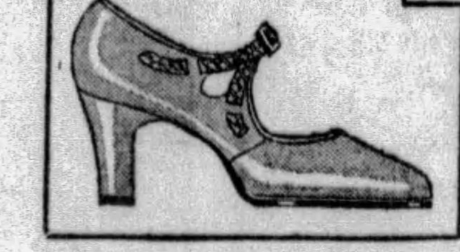

This smart strap pump comes in patent leather at $10.00, and in blue kid, with lizard effect trim. Shaped Louis heel. $12.50.

Sizes 3½ to 9
Widths AAAA to C

SMARTNESS of line . . . definite beauty . . . and that indefinable quality of chic is expressed individually in the eight different new Flexridge Shoes here for Fall. You'll like their extreme simplicity, their vivacity, their graceful poise, but above all, their molded-in comfort. Snug-fitting, pear-shaped heel and scientific shaping assure the utmost ease of fit. Strap pumps, T-straps, Center Buckle, Step-ins, and smart Oxford Ties are shown in the fashionable brown, black and blue kid, patent leather, and smart combinations, many with suede and lizard. See them soon.

A Special Representative here from the factory during this event. Let him tell you how Flexridge Shoes are fashioned. Perhaps your feet need Flexridge. Let him advise you.

(McCreery's—Women's Shoes—Fifth Floor)

Two Hurt at Fire In Oil Refining Plant

BALTIMORE, Sept. 3.—(AP.)—Twenty thousand gallons of kerosene were destroyed and two persons were injured in a fire at the Canton refining plant of the Standard Oil Company. Deputy Chief Lewin Burkhardt was burned when he slipped in acid. He was treated and taken to his home. A spectator, whose name was not learned, received a fractured ankle when struck by a fire truck.

(Advertisement)

Take That Corn Off Now—Today

How To Do It in 3 Mintues

There's an amazing new corn remedy that ends the toughest corn or callous in 3 minutes. No waiting several days, no soaking. And **Shur-Off** is positively guaranteed not to harm or irritate the healthy, surrounding skin.

Apply **Shur-Off** freely. The pain stops like magic! Keep the corn or callous wet for two minutes. Now it's ready to take out. Just start peeling it right off—root and all. Anyone can do it easily.

Get a 50-cent bottle of **Shur-Off** today at Mayflower Drug Stores, or at any other good druggist; use it tonight and in a few minutes you'll be able to walk or dance in comfort.

Minstrels Celebrate Year On Radio Tonight

(Continued from Page Eleven.)

Orchestra.
Venetian Nights
Tenor solo, Fred Waldner.
Some Sweet Day
Piano duet, Wallace Bradley and George Edwards.
Love Tale of Alsace Lorraine
Tenor solo, Fred Waldner.
Ain't Misbehavin'
Orchestra.

WCAE—Cliquot Club Eskimos.
"Mr. and Mrs. Banjo."
Rhythm of the Waves, fox-trot..Gorney
Moonlight March, fox-trot.....Lombardo
Banjo solo, to be selected.
Harry Reser.
Used to You, fox-trot.........Henderson
Mr. and Mrs. Banjo, novelty.....Reser
Banjo solo, Harry Reser.
Am I a Passing Fancy, fox-trot.Sherman
Jigs and Reels....................de Witt
Pass in Review....................Copping

KQV—The Club Plantation.

WJAS—Fada Orchestra.
Oliver Smith, tenor.
Musical Comedy Hits of Today.
Clyde Doere (saxophone solo).
Tenor solo by Smith.
Love's Chatter.
Tenor solo.
Bambolina.
Pomp and Circumstance.
The Close of Day.

10:30 P. M.

KDKA—Orchestradians.
Fox-trot Arrangements.
Russian Medley (fox-trot arrangements).
G Minor Prelude.............Rachmaninoff
C Sharp Minor Prelude..Rachmaninoff
Hymn to the Sun.....Rimsky-Korsakoff
I Want to Hear You Say, "C'Est Vous"
Medley of College Songs.
Blue Hawaii.
Orchestra.
Vocal duet, Morning Glories.
Paul Sisters.
Vocal solo, When Dreams Come True.
Eddie Gale.
Beaucoup Jack.
Orchestra.

WCAE — Radio-Keith-Orpheum
Nick Lucas, famed as a recording, vaudeville and motion picture artist, billed as "The Crooning Troubador," will entertain with popular songs, accompanying himself on the guitar.

Rose Perfect, prima donna of George White's Scandals for five years, will present a collection of favorite songs. Jules Bledsoe, of "Show Boat," also is scheduled to be heard. Milton Schwartzwald and his R-K-O Orchestra, figure prominently in the program.

KQV—Studio program.

WJAS—Story in a Song, "The Road to Mandalay."
"The Road to Mandalay," one of the most popular of Kipling's poems, will be dramatized during the "Story in a Song" broadcast. Doris Dagmar, who will take the part of the little Burma girl who sacrifices herself for the British soldier, has frequently been heard in this series of broadcasts.

11:00 P. M.

KQV—Time and baseball scores.
WJAS—Time.
KDKA—Time

11:01 P. M.

WJAS—Studio Program presenting Teddy Joyce, "Miss Majestic."
KDKA—Don Bestor's Recording Orchestra.

11:05 P. M.

KQV—Sanders Music.

11:25 P. M.

KDKA—Weather Reports.

11:30 P. M.

WCAE—Harbor Lghts.
WJAS—Pgh. Aviation Weather report.
KDKA—Slumber Music.
Overture, Heimkehr aus dem Fremde ....Mendelssohn
Symphony in G Minor..........Mozart
Erotik ....Grieg
By the Sea ....Holmes
Maria's Wiegenlied ....Reger

11:31 P. M.

WJAS—Baseball Scores.

12:00 MIDNIGHT.

WCAE—Baseball Scores

12:05 A. M.

WCAE—Weather Report.

Preferred Stations Outside Pittsburgh

6:00 P. M.
WABC (860-348) New York—United Symphony Orchestra.
WJZ (760-394) New York—Old Man Sunshine.
WLW (700-428) Cincinnati—Hawaiians.
6:30 P. M.
WGY (790-379) Schenectady—Concert.
WGR (550-545) Buffalo—Surdam's Orch.
WJZ (760-394) New York—Savannah Orch.
7:00 P. M.
WBBM (770-389) Chicago—Organ; orch.
WLW (700-428) Cincinnati—Ford & Glenn.
WMAQ (670-447) Chicago—Concert and dance orchestras (1 hour).
WOR (710-422) Newark—Piccadilly Orch.
7:30 P. M.
WOR (710-422) Newark—Sweet and Low.
WOW (590-508) Omaha—Concert.
8:00 P. M.
WGY (790-379) Schenectady—Concert orch.
WOR (710-422) Newark—"Main Street."
8:30 P. M.
WMAQ (670-447) Chicago—Pianist, tenor.
WSM (650-461) Nashville—Craig's Orch.
WSB (740-405) Atlanta—Pomar Orchestra.
8:50 P. M.
WGN (720-416) Chicago—Goldkettes Orch.
9:00 P. M.
CNRA (360-476) Moncton—String orches.
WLS (870-345) Chicago—String sextet.
WLW (700-428) Cincinnati—Ohio Caverns.
WMAQ (670-447) Chicago—Orchestra.
WOR (710-422) Newark—Runkel hour.
9:30 P. M.
WLS (870-345) Chicago—Concert orchestra.
WOR (710-422) Newark—The Gay Nineties.
WMAQ (670-447) Chicago—Musical prog.
10:00 P. M.
CNRA (360-476) Moncton—Concert.
CNRT (840-357) Toronto—Studio program.
WENR (870-345) Chicago—Concert orch.
WJR (750-400) Detroit—Manuel Girls.
WOR (710-422) Newark—Americana.
10:30 P. M.
CNRA (360-476) Moncton—Dance music.
KWKH (850-352) Shreveport—Studio prog.
WGN (720-416) Chicago—Entertainers.
WGY (790-379) Schenectady—Concert orch.
WLW (700-428) Cincinnati—The Sohians (WTAM).
11:00 P. M.
WBAL (1060-283) Baltimore—Orchestra.
WENR (870-345) Chicago—Westphal Orch.
WJR (750-400) Detroit—Melody Lane.
WLW (700-428) Cincinnati—Pete Arzen Kids.
On With the Dance
I'm Just a Vagabond Lover
In the Hush of the Night
Ain't Misbehavin'
Pagan Love Song
That's What I Call Sweet Music
Here We Are
Daddy Won't You Please Come Home?
Copenhagen
WMAQ (670-447) Chicago—Concert orch.
WOR (710-422) Newark—Dance music; Moonbeams.
WPG (1100-272) Atlantic City—Garber's Orchestra.
WSUN (900-333) St. Petersburg—Serenaders.
11:25 P. M.
WMAQ (670-447) Chicago—Concert orch.
11:30 P. M.
WBBM (770-389) Chicago—Dance music.
WDAF (610-492) Kansas City—Cook Boys.
WGN (720-416) Chicago—Goldkette's Orch.
WJR (750-400) Detroit—Dlensberger Orch.
WCCO (810-370) Mpls.-St. Paul—Romeo and Juliet.
WLW (700-428) Cincinnati—Fillmore's Band
Theme—Americans We
March—By Right of Sword
Overture—Orpheus
March—Umberto Nobile
Waltz—Unrequited Love
March—Yankee Notions
New Composition—Melody Maid March
March—King of the Air
WPG (1100-272) Atlantic City—Organ; dance orchestra.
12:00 Midnight.
KYW (1020-294) Chicago—Panico's Orch.
KSTP (1460-205) St. Paul—Dance feature.
KMBC (950-316) Kansas City—Entertainers; dance music.
WBAL (1060-283) Baltimore—Bohemians.
WCAE (1240-242) Pittsburgh—Tracy Brown's music.
WGN (720-416) Chicago—Dream Ship; dance music.
WGR (550-545) Buffalo—News; organ.
WHO (1000-300) Des Moines—"Air Playhouse."
WISN (1120-268) Milwaukee—Wis. Orch.
WJR (750-400) Detroit—Shadowland.
WLW (700-428) Cincinnati—Review.
WMAQ (670-447) Chicago—Dance orchestra (3 hours).
WSUN (900-333) St. Petersburg—Dance music.
WTMJ (620-487) Milwaukee—Melody Market.

(Copyright, 1929).

Family Returns, Finds Home Robbed

Thieves broke into the home of Mrs. Ida Kelly, 7775 Hamilton avenue, while she was on vacation and stole clothing and jewels valued at $1,168, it was reported by police. D. C. Crick, a roomer, was robbed of clothing and jewelry valued at $924. The family left home August 25, and returned yesterday.

Confluence Firemen Open Big Jubilee

CONFLUENCE, Pa., Sept. 3.—The third annual jubilee week of the Confluence Fire Department is on. Mrs. Thea Walton Marquart, burgess of Confluence, made the opening address. The Ursina Band will give concerts during the week and fire companies from various towns will be entertained.

SCHROEDER'S
Pittsburgh's Largest Leading Music Store
Best place to buy Victor Radios, RCA Radiolas and Majestic Radios.
One year's service FREE! Free installation.

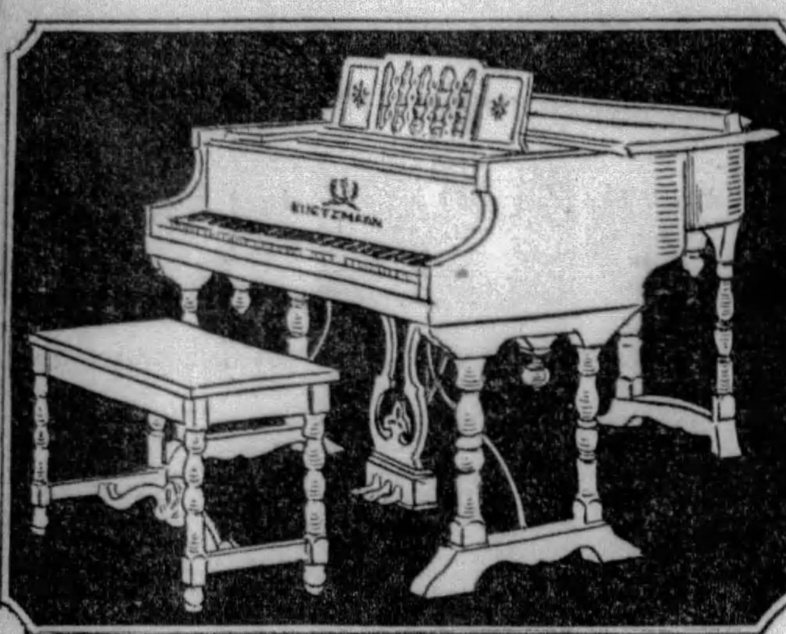

KURTZMANN
Exquisite Spanish Period Model
The ultimate in beauty, refinement and decorative value, together with the most glorious tone ever achieved in the art of Piano building. Uprights, Players, Grands and Reproducers, on very convenient terms if desired, at—
$450 to $3,000
Kurtzmann Baby Grands, plain case, $950

Real Bargain Gems
Traded in from some of Pittsburgh's best homes—wonderful Pianos, in wonderful condition, at wonderful prices.
Terms as Low as $5 Per Month

Kurtzmann Grand, like new, now.....	$645	Steinway Upright, perfect, now........	$245
Knabe Grand, perfect, now........	$345	Kurtzmann Upright, excellent, now......	$215
Brambach Grand, used 7 months, now.	$395	Kurtzmann Player, better than new....	$295

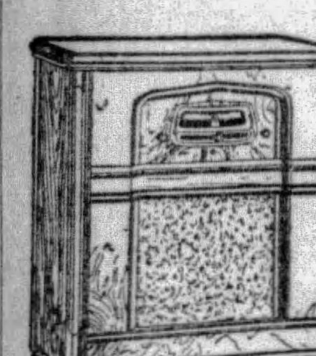

The Amazing New
VICTOR
RADIO,
RCA RADIOLA
and MAJESTIC
Free Expert Service One Year
Hear these BEST MAKES side by side, then it's easy to decide. You will not be asked to buy. Schroeder's stock is one of the largest and most complete in the State. Schroeder's terms the lowest in Pittsburgh. Free complete installation.

Kurtzmann, Brambach and Autopiano Sold Only at
PHONE 4690 ATLANTIC
SCHROEDER'S
820 LIBERTY AVENUE, PITTSBURGH

See WASHINGTON

On a Personally Conducted "All-Expense" Tour — The Convenient and Pleasant Way.
5 DAYS . $35.00
TOUR LEAVES PITTSBURGH
Sept. 6th-19th, Oct. 3rd-18th, Nov. 9th, Dec. 12th

VISIT your wonderful National Capital by joining one of these delightful tours. Low rate includes all costs—railroad fare, meals on train, hotel room and meals, sight-seeing trips, with side trip to Mt. Vernon and Annapolis for five educational days. An ideal Fall vacation.

CALL, WRITE OR PHONE FOR DESCRIPTIVE FOLDER

TRAVEL BUREAU, 508 William Penn Way—Atlantic 3045 or Station—Smithfield and Water Streets, Court 3220.

JOSEPH P. TAGGART
Assistant General Passenger Agent
483 Union Trust Building
Phone: Court 3220

$12.10 For Special 10-Day Tickets to Washington on above dates for those not desiring tour features.

BALTIMORE & OHIO

$3.50 ROUND TRIP
CLEVELAND
$1.75 ROUND TRIP
YOUNGSTOWN AND NEW CASTLE
EVERY SUNDAY
FAST SPECIAL TRAIN
MODERN ALL-STEEL COACHES
Lv. Pittsburgh .... 7:20 A. M. (E. T.)
RETURNING
Lv. Cleveland .... 7:00 P. M. (E. T.)
Lv. Youngstown ... 8:55 P. M. (E. T.)
Lv. New Castle ..... 9:15 P. M. (E. T.)
Ar. Pittsburgh .... 10:35 P. M. (E. T.)
CLEVELAND
Low Week-End Fare
$6.00 ROUND TRIP
Consult Ticket Agent
PITTSBURGH AND LAKE ERIE R. R.

FRANK & SEDER
Basement Dollar Day

Children's Underwear, 2 — Made of heavy quality ribbed materials. Sizes 2 to 16 years. Regularly priced 79c each. Basement. $1
Boys' Novelty Suits — Boys' novelty suits in twill materials. Also heavy suitings. All sizes in the lot. F. & S.—Basement. $1
Boys' Lumberjacks, for — All wool-knitted bottoms. Plaids and checks. Sizes 8 to 16 years. Reg. priced to $1.95! Basement. $1
Boys' Dress Caps, 2 for — Just the thing for school wear, to match all suits. Newest patterns and colors. Bargain. Basement. $1
Hoovers & Smocks, 2 for — Made of good quality broadcloth and chambrays. New colors. All sizes. Limit 2 to a customer. Bsmt. $1
Black Sateen Dresses — Made of good quality sateen. Regular and extra sizes to choose from. Dollar Day Special. Basement. $1
Flannelette Gowns, 2 for — Girls—stripes, white and colors, double yokes, tailored or embroidered yokes. Sizes 2 to 14. Basement. $1
Tots' Sleepers, 3 for — Made of heavy quality striped flannelette, with feet and drop seat! Sizes 2 to 8 years. Basement. $1

Buy An Extra $6.85
Boys' Suit or O'Coat

First you buy a $6.85 suit or overcoat, then you may select another $6.85 suit or o'coat and pay only $1. Two pants suits and heavy winter o'coats. Sizes 3 to 15 years. $1
Frank & Seder—Basement

Tots' Panty Dresses, 2 — Made of prints, broadcloths and novelty materials, Checks, figures, etc. Sizes 2 to 6 years. Basement. $1
Kimonos, Gowns, 4 for — Also babies gertrudes. Made of warm grade flannelette. Pink or blue trimmed. Dollar Special. Basement. $1
Babies' Blankets, 3 for — Sizes 30x40 and 36x50 to choose from. Pretty designs, some pink, blue borders. Slight irreg. Bsmt. $1

To $100
FUR COATS
$59.50
New 1929-30 styles. Northern Seal, Platinum and Grey Caraculs, American Broadtails, Beaverette, Marmink, etc. Buy now—Pay Later!
Sub-Basement

Men's Sweaters, Now — Also wool heather sports coats in the lot; variety of patterns and colors. Sizes 36 to 46. Basement. $1
Shirts & Drawers, 2 for — Men's shirts and drawers in ecru and white. All sizes to choose from. Special. F. & S.—Basement. $1
Men's U'Suits, 2 for — Balbriggan in ecru and white. Regularly 79c each. Final clearance, 2 for $1. Bsmt. $1
Ath. Union Suits, 2 for — Clearance of good quality union suits—broadcloths, fancy stripes. Athletic style. All sizes. Basement. $1
Men's Work Sox, 12 Prs. — Of good quality combed cotton—in blue, black, brown, white and other colors. All sizes. Basement. $1
Men's Work Shirts, 2 for — Of heavy chambrays; in light grey and blue mostly triple-stitched, cut full, roomy. All sizes. Basement. $1
Shirts & Shorts, 3 for — Men's athletic broadcloth shorts; plain and fancy styles. Ribbed shirts to match. All sizes. Basement. $1
Men's Flan. Pajamas, at — Also flannelette night shirts. Of flannel material. All sizes, choose from. F. & S.—Basement. $1
Men's Rayon Sox, 6 Prs. — Fancy rayon plaited sox in latest colors and patterns. All sizes. A wonder val. F. & S.—Basement. $1
Silk-Rayon Sox, 4 Pairs — Men's rayon and silk and rayon hose in wide range of designs and colors. All sizes. F. & S.—Basement. $1
Fancy Silk Ties, 4 for — Beautiful patterns and colorings; well made ties. Specially priced for Dollar Sales at 4 for $1. Bsmt. $1
Men's 'Kerchiefs, 20 for — Fancy and plain white borders. Regularly priced at 10c each. Greatly reduced for tomorrow. Basement. $1
Porto Rican Gowns, 2 for — Women's—of nainsook, trimmed with embroidery and applique. White, flesh, honeydew. Basement. $1
Bloomers & Stepins, 3 — For women. Made of good quality materials; trimmed and tailored styles. All colors. Basement. $1
Flannelette Gowns, 2 for — For women—of flannelette; pink and blue stripes. Double yokes. Dollar Day Special. Basement. $1

Sale! Women's Charming
New Felt Hats
$1.44

New purchase of the much-wanted felts in snug-fitting styles, off-the-face models, large brim and brimless. Large and small head sizes for women, misses and matrons.
Frank & Seder—Basement

Full-Fashioned Hose, at — Pure thread all-over full-fashioned hose; also pointed heel style. All sizes. Bsmt. $1
Curtains, 2 Sets for — Seven pretty styles to select from. Five-piece ruffled curtain sets. 2 sets for $1. Sub-Basement. $1
Velvet Carpet, Yard at — Velvet finish stair carpet in nine new patterns. 27 in. wide at $1 yard. Sub-Basement. $1
Mattress Covers, Go for — Heavy unbleached muslin; san'ry mattress covers for full-size beds, tapestry couch cvrs. Sub-Bsmt. $1
Window Shades, 2 for — Seconds better grade shades, plain & duplex; mounted on guaranteed rollers. 36x72 in. Sub-Bsmnt. $1
Fr'ged Krinkle Shades — Mounted on 36-in rollers; $2 value; scalloped with fringe, tassel included. Sub-Basement. $1
Turkish Towels, 7 for — About 18x36-in. size—Cannon Mills make. In white with fast color borders. Special. Sub-Basement. $1
Women's Gowns, 3 for — Also women's chemises and slips, made of nainsook and voiles—in white and most popular colors. Bsmt. $1
Men's Suspenders, 3 prs. — Good quality heavy elastic police and firemen suspenders with leather ends. F. & S.—Basement $1
Wom. Costume Slips, 2 — Good quality broadcloth and nainsook; white and colors. Trimmed and tailored styles. All sizes. Basement. $1
Girls' School Dresses — Sizes 7 to 14. Fashioned of guaranteed fast color materials. Prints, Ginghams, Broadcloths, etc. Sub-Basement. $1
Women's Straws, 2 for — Clearance of summer hats — wanted colors and styles, great values. F. & S.—Basement. $1
Silk-Rayon Hose, 3 prs. — All wanted styles, including twin and pointed heels. All sizes 8½ to 10. F. & S.—Basement. $1
Men's Dress Shirts, at — Made of fine quality materials; new patterns and colors. All sizes. To $1.95 values. Basement. $1

Girls' School Dresses
Sizes 7 to 14
2 for $1
Long sleeve styles of gingham, prints and linenes. Cleverly trimmed. Very specially priced.
Sub-Basement

Special!
Men's $1.95 Union Suits
$1
Part wool, winter weight; in random, ecru and white. Flat lock seams—rayon trimmed. All sizes.
Basement

Special!
Children's School Hats
$1
Clever new styles in all the latest fall shades. Large variety of models to choose from. Dollar Special.
Basement

Special!
Wom. Rayon Undies
2 for $1
Of heavy quality rayon; lace and applique trimmed; also tailored styles. All sizes in the lot. Irregulars. $1 value.
Basement

Special!
Boys' Wool Sport Sweaters
$1
Strongly woven to give long service; newest patterns. All sizes in the over and coat styles.
Basement

Special!
Boys' Gym Oxfords
2 pr. $1
Also for girls. Just 300 pairs to sell. In black and white. Excellent for school use.
Basement

Special!
$1.39 Sheet Blankets
$1 ea.
64x76 in. size—four beautiful color combinations. A real value - giving event at $1.
Sub-Basement

Boys' Long Pants — Also short styles—in neat new fall patterns. For school or dress wear. Sizes 8 to 16 years. Bsmt. $1
Boys' Knickers, 2 for — Good strong knickers for school or play wear. In sizes 8 to 16 years. Special. F. & S.—Basement. $1

Wom's Corsetelles, 2 for — Also girdles. Made of satin striped brocade and dobby cloth fabrics in all sizes. F. & S.—Basemnt. $1
Children's U'Suits, 4 for — Athletic union suits. Regularly priced 50c each. Broken size range. While they last—4 for $1. Bsmt. $1
Brassieres, Band'x, 4 for — A remarkable group from which to choose. Variety of materials. All sizes in the lot. F. & S.—Basement. $1
Tots' Creepers, 3 for — Made of good quality materials; trimmed and tailored styles; all new colors. All sizes. Basement. $1
Babies' Ruben Shirts, 4 — In pin-back and button-front styles, ribbed materials. Size 1 to 6 years. Also rayon mixed bands. Bst. $1
Babies' Bathrobes, 2 for — Made of good quality materials; trimmed with pink or blue satin ribbons, etc. Special. Basement. $1
Girls' Slips, 3 for — Fine quality nainsook broadcloth and sateen; white, flesh, sizes 7 to 14 yrs. to choose from. Bsmt. $1
Women's Union Suits, 2 — Made of rayon stripe materials; also combed. Regular, extra, double extra sizes. F. & S.—Basement. $1

HOUR SALE—10 A. M. TO 2 P. M
Girls' CHINCHILLA
COATS

Sizes 3 to 14 years.
A four-hour special without equal! Also fur-trimmed sports coats and fur-trimmed dress coats — many with shawl collars. Just the thing for school wear! $5
Frank & Seder Sub-Basement

Misses' Stockings, 2 Prs. — Full length shape stockings; variety of patterns, colors. Sizes 7 to 9½. Basement. $1
Flannelette Dresses, 3 at — Tots'—warm quality flannelette, plain colors and stripes in the lot. Sizes 1 to 3. Basement. $1
Rayon Bloomers, 3 for — Made of good quality rayon; white and colors to choose from. All sizes. Basement. $1
Ray. Combinations, 2 for — Childs'; also gowns and slips. Rayon in white, wanted colors. Siz. 2 - 12. Basement $1
Wom's $1.95 Sweaters — Wool & rayon mixed; sev. styles to choose from all colors. All sizes. Basement. $1
Wom's 2-Pc. Pajamas, at — Made of crepe and flannelette; new colors. All sizes. Dollar Day Bargain. Bsmt. $1
Women's Metallic Slips, — Good qual. materials; newest colors. Trimmed & tailored styles. All sizes. Basement. $1
Wom's Ray. Hose, 4 Prs. — Made of crepe and flannelette. Good range of colors. All sizes. Basement. $1
Child's Half Sox, 5 Prs. — All newest colors. All sizes in lot. Novelty weaves. Dollar bargain. Basement. $1
Wom's Wash Frocks, 2 — Prints, dimities, ginghams, batistes, percale; 25 styles. All sizes. $ spec. Bsmnt. $1
White Shoes, 2 Prs. — Formerly sold to $3.50 pair! Slightly soiled from handling. Assorted sizes for women. Basement. $1
Cretonnes, 6 Yds. for — Full bolts, in bright new patterns. Wonderful variety of the wanted colors. Dollar Day Spec. Basement. $1
Casement Cloths, 5 Yds. — Soft mercerized casement cloth — neatly finished in rose, blue and natural colors. Sub-Basement. $1
Children's Sweaters, 2 — Cricket and slipover styles, all wanted colors; variety of styles. Sizes 24 to 28. Special. Basement. $1
Children's Stockings, 6 — Famous Anti Darn make combed cotton stockings; wide assortment. All sizes in the lot. Bsmt. $1
Child's Stock'gs, 8 Prs. — Children's fancy full length stockings. Also sport sox. Variety of new patterns and colorings. Basement. $1

SILK HOSE
2 Prs. $1
Leading colors. Also silk and rayon. Big variety from which to choose. Sizes 8½ to 10. Dollar Day bargain!
F. & S.—Basement

Child's Stockings, 2 Prs. — Made of heavy ribbed silk—large variety of colors and patterns. All sizes. Special for tomorrow. Basement. $1
Child's Fancy Anklets, 4 — With fancy and plain tops—variety of patterns and colorings. All sizes for children and misses. Bsmt. $1
Drap'y Valance, 1½ Yds. — Four beautiful color combinations; 12 in. deep — finished with 2-in. Rayon fringe. Bargain. Sub-Bsmnt. $1

EXTRA! Basement Dollar
Shoe Sale

For Women, Boys and Girls
Up to $3.95 values! Assorted lots, low priced for tomorrow! Pumps, strap novelties — variety of leathers — also novelty slippers in all sizes. $1
Small boys' school oxfords $1
Frank & Seder—Basement

Boys' Wool Pants, for — Lined and cut full—also wool shorts for little fellows. All sizes 4 to 16 years. Basement. $1
Boys' Overalls, 2 for — Also play suits, blue denim and steifel stripes. Overalls 8 to 16—play suits 3 to 8 yrs. Basement. $1
Boys' Blouses, 2 for — Made of good quality plain & fancy broadcloth, rayon stripes and novelty figures. 7 to 15 yrs. Bsmt. $1
Child's Pajamas, 4 for — Made of good dimity—trimmed with colored pipings. Drop seat style. Sizes 2 to 8. Basement. $1
Babies' Wool Tams, 2 for — Of all wool yarns—variety of pretty colors; also silk bonnets. All head sizes. F. & S.—Basement. $1
'Comfy' Napkins, 5 boxes — Sanitary napkins of a good quality—regularly priced much higher. Dollar Day Special! Basement. $1
Boys' Wash Suits, 2 for — Reduced from our regular $1 lines—slightly soiled from handling. Good variety. Basement. $1
Child's Sleepers, 3 for — Of flannelette — 1 piece with feet. Up to 69c grades, sizes 2 to 8. Tomorrow at 3 for $1. F. & S.—Basement $1
Overalls and Pants, Pair — Heavy cottonade work pants in sizes 30 to 42. Also blue denim overalls—sizes 36 to 44. Basement. $1
Football Suits, at Only — For boys'—wool jersey tops in wanted colors. Sizes 3 to 10 years. Dollar Day bargain. Basement. $1
Curtains, Set, at Only — Criss Cross marquisette curtains in white, cream and ecru 2¼ yards long, 50-inch across top. Sub-Basement $1
Ruffled Curtains, Set at — Regular $1.39 value. Voile curtains in cream shade only—figured rayon trimmings, 54-in. val, and tie-backs. 5-pc. sets. Sub-Basement. $1
Floor Covering, 3 Sq. Yds. — Felt base — 6 ft. wide—good range of patterns. All perfect. Please bring measurements. Sub-Basement. $1
Mussed Shirts, 2 for — For men — mussed and soiled from handling. Formerly sold for much higher. Big variety to choose from. Basement. $1

New Purchase and Sale of New Silk
DRESSES
Extraordinary Values at This Price!
2 FOR $11
New Satins! Smart Crepes! Sport Tweeds! Fine Georgettes!
A remarkably low price for smart dresses of this fine quality. Tomorrow you can buy two beautiful dresses for the price you had expected to pay for one! All the newest fall colors. Copies of high-priced models.
SIZES 14 TO 50
Frank & Seder—Sub-Basement

"SALES OF PROGRESS"

AXMINSTER Room Rugs

Regular $40 values! Sizes 8.3x10.6, 9x12—seamless velvets and outstanding brands. Some slightly imperfect.

$22

$150 KARNAK SUPER WILTONS, NOW $84
Sizes 8.3x10.6, 9x12—in the most gorgeous of patterns.

$140 IMPERIAL TUFTED RUGS, NOW $84
Size 9x12—examples of Oriental luxury.

$79 MOHAWK WILTONS, NOW ONLY $48
Sizes 9x12, 8.3x10.6, high grades greatly underpriced.

ART RUGS, 9x12, 9x15, NOW AT ONLY $6
Certainteed makes, easy to clean.

$3.50 AXMINSTER CARPETING, YARD $2.10
Even some $4 grades! Full and part rolls.

WIDE VELVET CARPETING, YARD AT $1
27 inches wide, 11 rolls left, for halls and stairs.

6x9 SEAMLESS AXMINSTERS, NOW AT $17
17 Rugs, no duplicates, regular $25 grades.

24 ROLLS INLAID LINOLEUM, SQ. YD. $1.07
Priced exceptionally low. Rich colorings and designs.

Frank & Seder—Sixth Floor

INFANTS' WEAR

"IDEAL" SLEEPING GARMENTS
Made with feet, deep seats, sizes to 6 years. Special **59c**

BASSIN'TTE OUTFIT
Complete with mattress! Ivory or green ... spring included. **$5.98**

KIMONOS, 3 for $1
Also gowns. Flannelette.

HOSE, 3 pairs for $1
Silk, wool, rayon, to 6½ years.

DIAPERS, doz., $1.39
Flannelette, 27x27, hemmed.

HIGH CHAIR, $2.98
With table tray.

NEW BABY COATS
Silk or chinchilla, four colors, sizes to 3 years. **$2.98**

DRESSES now 89c
Hand made—embroidered.

BLANKETS, 2 for $1
Nursery designs, pink, blue.

BONNETS for 89c
Silk lined, Fall styles.

PILLOWS, only 45c
Kapok or cotton filled.

WOOL SWEATERS
Open coat or slip-on style. The proper wrap for cool days. **$1.00**

DRESSES for 50c
With matching slips.

SHEETS priced 39c
Of soft cambric.

SACQUES, only 89c
Wool, hand or machine made.

BABY PANTS 5 for $1
Pure rubber, pink or white.

40-PIECE LAYETTE
Complete outfit for the new comer—wonderful value... **$9.98**

NURS'Y CHAIR $2.98
Enclosed all 'round.

CRIB BLANKETS, $1
36x50, bound all around.

BABY SHAWLS $1.98
All-wool, white and blue.

BABY CREEPERS, $1
Broadcloth or poplin.

Frank & Seder—Third Floor

Sale! No-Cold Blankets

Regularly priced at $4.50! These heavy, warm blankets of the well-known "Nashua" make! Large blocked plaid patterns ... deeply bound in sateen! **$3.29**

Cotton Krinkle Spreads, 80x105, $1.49
Reg. $1.79 value, good quality krinkle in colors.

Cotton Comforts, Sanitary Filling, $1.98
Full bed size, pretty covering.

Rayon Bedspreads, $8.50 value, $6.95
Spread with matching pillow, in all colors.

40-In. Pillow Tubing, heavy grade, 25c
Good quality tubing in heavy weave.

70x80 "Sunset" Brand Plain Blankets $1
Extra large size, with whipped edges.

Hand Embroidered Cases, pair $1
On good quality muslin, 42".

70x80 Pure Wool Blankets, pair $9.75
All good colors in block pattern.

Frank & Seder—Fifth Floor.

FRANK & SEDER ENLARGING

Soleil Felt Hats $2.85

The smartest shades ... the newest styles ... saving in price—all are represented in this group of beautiful hats! Every fashionable model of the season!

Frank & Seder—Third Floor

"Surety Arch" Shoes $4.90

Comfort and style combined in these shoes! Patent or kid in black or brown! Complete size range!

Frank & Seder—Third Floor

Jersey Ensembles, $4.98
3-Pce. Knit, 14-20. 3rd Floor.

$5 to $7 Corsettes, $2.89
All sizes, silk brocade. 3rd Fl.

Stamped Spreads, $1.39
Stamped for embroid'y. 5th Fl.

Luncheon Sets, ½ Off
Attractive styles. Fifth Floor.

Stamped Rompers, 39c
Easy to embroider. Fifth Fl.

Boudoir Slippers, $1.69
D'Orsay style, colors. 3rd Fl.

Boys' Knickers at $1.98
Regularly $2.98. Fourth Floor.

Boys' Hose now at 21c
For school or dress. 4th Floor.

Wom. 'Kerchiefs at 15c
Lawn, linen. First Floor.

Women's Neckwear, 89c
Regularly to $1.25. First Floor.

Children's Dresses at $1
Summer cotton dresses. 3rd Fl.

Juniors' Dresses, $3.98
Silk. Reg. $8.98, 11-17. 3rd Fl.

Girls' Spring Coats, $5
Cape and sports. Third Floor.

Long Pants Suits $12.50
Boys' 2-pants, 17 to 20. 4th Fl.

Boys' Lumberj'ks $1.98
Plaids in gay shades. 4th Fl.

Flannelette Pajamas 97c
For boys; 1 and 2-pce. 4th Fl.

Bandeaux, Etc., at 45c
Reg. 59c and 79c. Third Floor.

Brother-Sister Suits, $1
Sizes to 6 years. Third Floor.

Children's Shoes, $2.25
Sizes 5-8; sizes 8½-10. 3rd Fl.

Tan, Black Shoes, $2.95
Little Gents style. 4th Floor.

Boys' High Shoes, $3.95
2½-5½, black, brown. 4th Fl.

Mavis Talcum, 2 for 25c
Regularly 25c each. 1st Floor.

Bridge Lamps now 90c
Twisted iron stem. Balcony.

Pleated Shades at 49c
Colorful patterns. Balcony.

Men's Shirts, 2 for $1
Slightly mussed, only 500. Fourth Floor.

Men's Shirts, 3 for $1
Odd lots, fancy. Fourth Floor.

Hart Schaffner & Marx

Two-Pants Prep Suits $25

Smatr styles for youths returning to school—newest colorings and patterns.

Other Hart Schaffner & Marx Prep Suits at $30 and $35.

Frank & Seder—4th Floor

Cleanup!

All Summer SILK DRESSES

Formerly to $10 — **$4**
Formerly to $16.50 — **$7**
Formerly to $25 — **$10**
Formerly to $39.75 — **$16**

Rather than have them packed away ... every woman's and miss's summer dress is to go at these low prices!

Frank & Seder, Second Floor

Women's Scarfs, for $1
Crepe de chine. First Floor.

$3.98 Bath Robes, $2.98
Satin trimmed. Third Floor.

Wom. Sweaters, $1.39
New shades, styles. 3rd Floor.

Waldorf Tissue, now 5c
6 to customer. First Floor.

50c Mavis Rouge, at 25c
Assorted shades. First Floor.

Wom. Umbrellas, $2.88
Gloria, good shades. First Fl.

Special Jewelry, at 49c
Beads, bracelets, etc. 1st Floor.

$6.98 Silverware, $4.50
Stainless knives. First Floor.

Fountain Pens, at 95c
Guaranteed point. First Floor.

Mixed Paint, now $1.95
Reg. $3.50. Colors. 6th Floor.

Men's Raincoats, $3.95
Reg. $5.98. Leatherette. 4th Fl.

Overalls, now for $1.69
Fink and Carhartt. 4th Floor.

Leather Bags, at $1.29
Pouch, underarm. First Floor.

$1.98 Frocks, now at 79c
Summer frocks. Third Floor.

$2.98 Skirts, now $1.98
Hip and bodice top. 3rd Floor.

Photo Frames, now $1
Complete size range. Balcony.

Pictures, Framed, at $1
Good subjects, frames. Balcony.

Toasters, Nickeled, $1
2-slice toaster. Balcony.

15c Wall Paper, at 4½c
Patterns for any room. 6th Fl.

49c Wall Paper, at 15c
Coated varnish tiles. 6th Floor.

To 75c Wall Paper, 29c
Suntested papers. 6th Floor.

Ath. Un. Suits, 3 for $1
Barred nainsook, only 500. Fourth Floor.

Rockinchair U. Suits, $1
Reg. $1.50, satin stripe. Fourth Floor.

Men's Pajamas, at 97c
Odd lot. 350 left, sizes C, D, E. Fourth Floor.

Flannelette Pajamas, $1
Men's button front. 4th Floor.

Plaid Lumberj'ks, $2.45
All wool, small sizes. 4th Floor.

Men's Sport
Sweaters $1.98

$3.95 to $4.95 Values!
Round or V-neck styles in high shades and plain colors, including white—also fancy stripes and patterns in combination colorings. Men's and young men's sizes; all perfect quality.

F. & S.—Fourth Floor

Irish Point PANELS $1.49

Values to $3!
White and ecru shades in this beautiful 40-in. double French net! Eight different appliqued patterns—the perfect curtains for any window!

F. & S.—Sixth Floor

Summer Dresses at $4
Formerly to $10. 2nd Floor.

Summer Dresses at $6
Formerly to $16.50. 2nd Floor.

Summer Dresses at $10
Formerly to $25. Second Fl.

Summer Dresses at $15
Formerly to $39.75. 2nd Floor.

Chiffon Velvet at $3.98
Black only. 40 in. wide. 5th Fl.

Wool Goods now 67c
All-wool dress goods. 5th Floor.

Sports Coats now $25
Women's & misses'. 2nd Floor.

Stair Treads, 4 for $1
Reg. 65c, nosing att'h'd. 6th Fl.

Cedar Chests, only $22
Reg. $40, only 18 left. 6th Fl.

Table Runners at 57c
Reg. to $1.25, 350 left. 6th Fl.

Oil Shades for only 69c
Reg. $1.25, hand made. 6th Fl.

Boys' Suits now $9.50
2 knickers, all-wool. 4th Floor.

Cotton Undies now 69c
Regularly priced $1. 1st Floor.

Fall Silks at only $1.47
Cantons, crepes, satins. 5th Fl.

Silk Fabrics now at 67c
Broadc'h, crepe, radium. 5th Fl.

Casement Cloth at 49c
Reg. 79c, peach shade. 6th Fl.

Curtains, pair only $1
Ruffled, reg. $1.95. 6th Floor.

Panels now only $1.49
Irish point, reg. to $3. 6th Fl.

Lamp Outfits for $3.98
Bases and shades. Balcony.

Luncheon Sets at $3.39
Linen, 12 napkins. 5th Floor.

Imported Ticking at 39c
Reg. 59c, plain, stripes. 5th Fl.

Table Cloths only 89c
Two sizes, colors. Fifth Floor.

Turkish Towels only 25c
6 to customer. Fifth Floor.

Madeira Napkins, $1.69
6 in box, assorted. Fifth Floor.

Bedspreads now for $1
Cotton, 80x105. Fifth Floor.

Cotton Comforts, $2.98
Sanitary filling. Fifth Floor.

Fancy Rayon Sox, 29c
All perfect. Fourth Floor.

Ath. Pullover Shirts, 39c
300 left, reg. to $1 value. 4th fl.

Crepe de Chine
Undies $1.59

Regularly Priced $1.98!
Beautiful silk undies—panties, teddies, dancettes, etc., in either tailored or fancy styles! Specially priced for this event!

F. & S.—First Floor

New Fur Scarves $38

POINTED FOX STONE MARTEN HUDSON BAY FOX WOLF RED FOX AMBER FOX
Selected pelts ... well matched skins, bushy heads and tails.

F. & S.—Second Floor

5100 Pairs Full-Fashioned

SILK HOSIERY

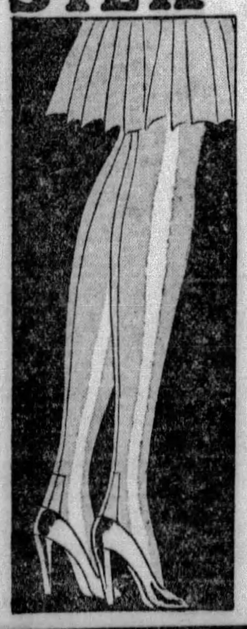

Chiffon and Service weight With Famous Picot Tops! **$1**

Here's the greatest value in Dollar Hosiery we've seen in months! Over 5,000 pairs in the lot—all smoothly and evenly woven of pure thread silk. Genuine Picot Tops and French heels—the kind you buy the year around at almost twice this price.

Remember, the color and size ranges are complete.

Frank & Seder—First Floor.

Specially Priced For This Great Sale!

NEW Fall Dresses $12.95

Newest Fashion Features For Fall!

Shimmering satins, georgettes, canton crepes, transparent velvet trimmings ... and many novelty silks are included in this extensive group of new Fall frocks for all occasions! The most sensational Fashion points are among them—raised waistlines ... deep Bertha collars ... flounces ... tiers ... longer skirts! You'll be sure to see all the newest features of the season!

Sizes for Women, Juniors, Misses!

Frank & Seder—Second Floor

Special Shipment of Women's

New Frocks $3.98

Regularly Priced at $5.98!

Washable! These new frocks of the lovely, clinging crepenese (silk, rayon mixed)! In a variety of interesting travel prints ... in models which are the talk of the season! All with long sleeves, the kind that are so suitable for school and utility! Pleated skirts ... novelty sashes ... many smart fashion notes.

SIZES 16 TO 42

Frank & Seder—Third Floor

Analyses of Stage and Screen Attractions as They Pass in Review

MAIN STREET IS SHOCKED BY "THE SCARLET WOMAN" BUT NOT FOR LONG

By GEORGE SEIBEL.

LABOR DAY, which usually ushers in the theatrical season, found only George Sharp's Players at the Pitt Theater yesterday to be ushered in, and they are old acquaintances who need no introduction, and who won't be ushered out this year. The splendid group of actors were nearly at their best in a comedy which Pauline Frederick presented here last season under another title.

George Seibel

That original title, "The Imperfect Lady," was not the original title, which was "The Scarlet Woman," and has now been restored to the interesting play made by Zelda Sears and Rita Lambert out of the amenities of small-town gossip. Somebody had got scared of the scarlet in the title, and had toned it down to mauve. It's a good play, full of humor and genuine pathos, no matter what title is picked for it out of the rainbow. The audiences at the Pitt yesterday, both matinee and evening, testified to their enjoyment by hearty laughter and keen interest.

Pauline MacLean was just as good as the other Pauline, and in some moments better. The dry accents in which she said "I wasn't that hungry," when she explained why she hadn't accepted Buckingham's invitation to dine, made one of these moments.

THREE OF A KIND

Next to Miss MacLean's veracious and sincere portrayal, touched with much roguish coquetry, the three village gossips furnished the happiest scenes in the comedy. Mabel Kroman is sure-fire at nearly all times, and in the role of Cassie her markmanship never misses. She exhibits to the audience a perfect replica of the Main street type whose horizon is bounded by suspicion and prudish envy. Helen Irwin and Brown Mehard were the other delectable members of the gossiping trio. They showed fine team work. Any reputation might have turned sallow under their knowing smiles.

At the other end of the line was Cledge Roberts as the sentimental druggist. Are druggists as sentimental as that? Perhaps the Berkshire Hills put romance into the pharmacopeia. Cledge Roberts made it seem likely.

But then arises the other question, how anything so ultra-modern and hard-boiled as Rose Duncan, well played by Lucette Parker, could flourish in that same atmosphere. Let Freud and Havelock Ellis puzzle it out.

TWO DIFFICULT ROLES

Kenneth Daigneau and Robert Fiske, cast respectively as the hero and the villain, had two difficult roles to interpret. Few people nowadays believe either in heroes or villains. Both belong to the prehistoric past of the drama, to the age of Dion Boucicault and Bartley Campbell.

Mr. Daigneau tempered his heroism with humor and Mr. Fiske spiced his villainy with lazy urbanity. So both became credible.

Others in the cast were Frances Neilson, Arthur Sprenkle, James Flavin and Willard Meade—who fitted well into their niches.

Nor must we forget that bright bit of humanity that played the baby. This chubby bunch of dimples and smiles has a great future, if the career so auspiciously begun on Labor Day in 1929 fulfills its promise. The most acidified and bilious critic, were he a misogynist and owner of an apartment house, could not find fault with that baby. "Ah" was the verdict of every woman in the theater. From which this critic will not dissent.

U. S. PEACE AIMS WIN PRAISE

GENEVA, Sept. 3.—(AP.)—Attending the opening of the tenth annual assembly of the League of Nations here yesterday, Premier Ramsay MacDonald, of Great Britain, discussed in a press conference with optimism and appreciation American participation in the world movement for peace.

The head of the British Labor government announced his expectation that favorable progress of Anglo-American conversations on naval disarmament would be such as to overcome all difficulties and reach an agreement.

He said that the great American republic was a friend of all good causes whether connected with the League or not and told journalists representing more than a score of countries that the United States would never do anything to interfere with the purposes of the League.

In his current conversations with American Ambassador Dawes in London regarding sea power, Premier MacDonald said that he had in view a much more comprehensive purpose than settlement of naval strength as between Great Britain and the United States.

Both President Hoover and himself anticipated that their discussions would be preliminary to a conference for a far reaching disarmament agreement among the great powers, settling the problem of armed forces on land as well as at sea.

The League Assembly in its opening session honored a Latin American statesman, Dr. J. Gustavo Guerrero, of the Republic of Salvador, who was elected its president.

Fifty-three of the 54 nations of the League responded to the gavel of Persian Prince Foroughi. Argentina was the only member of the League without a delegation present.

Billie Dove Enright Star

Billie Dove is revealing the episodes of "Her Private Life" in the Enright. Billie portrays a sporting duchess married to a titled butcher of hogs. Needless to say, Billie and her butcher husband do not lead a calm existence. During a house party one of Billie's friends is accused of cheating at cards. A scene evolves and the duchess becomes declasse, packs her clothes and makes tracks for New York. It is there that Billie finds her true love in the person of Walter Pidgeon—the friend who was thought to be a card cheat. It is a talkie and nothing to hold your breath about. Billie tries hard for the broad "a," but it refuses to be articulated. Then again, she does things that an up and coming duchess would look upon with extreme disfavor as unbecoming a lady.

Dick Powell's "Black and White Revue" is made passable by the toe dancing of Virginia Bacon.

Frank Roberts and James Orner will alternate each week at the organ, the former being the performer this week.

Gibsonia Man Boasts Record Sunflower

Frank Lah. of Gibsonia, has a sun flower growing in his yard, which he believes has attained record height. The plant, measured yesterday, is 14 feet tall, towering over several other plants of the same variety. The plant has not been given any special attention. The flower just breaking open appears to be larger than its neighbors.

Athletic Program Closes Playground

The season of the Bellevue playground in Sheridan avenue closed yesterday with a program of athletic events. General use of the field was made by children of the community this year and it is expected that supervised amusements and sports will be requested by citizens next year.

Child Dies, Mother Hurt in Ranch Fire

DENVER, Sept. 3.—Diana Newman, one year old, was burned to death and her mother was feared fatally injured in an attempt to save the child from fire that destroyed the Newman ranch home on the outskirts of Denver.

The Sun-Telegraph Fifteen Cent Pattern

6593

A PRACTICAL PLAY GARMENT FOR A YOUNG CHILD.

Pongee, gingham, cotton or wool crepe, also cotton prints are suggested for this design. It may be finished with or without sleeves. The bloomer portion of the back is finished with a waist band to which the waist portion is buttoned.

The pattern is cut in 3 sizes: 1 year, 2 and 3 years. To make the rompers with sleeves, for a 2-year size will require 1¼ yards of 32-inch material. Without sleeves 1 yard will be required. To finish with binding as pi[illegible] in the large view, will re[illegible] ¾ yards 1½ inch wide.

COUPON.

This pattern will be sent on receipt of 15 cents (silver or 2c and 1c stamps). Make number, name, address, etc., plain. Send to Pattern Department, The Pittsburgh Sun-Telegraph, Pittsburgh, Pa.

No. 6593. Size.....

Name .....

Street and No. .....

City ..... State .....

Loses Out

Chester Morris, as a governor's son, fails to win the hand of the heroine in "Fast Life," Stanley picture.

"FAST LIFE" STANLEY FILM

By CLARENCE E. GRUNDISH

The paths of whoopee in "Fast Life," current picture in the Stanley, take a sudden detour rather early in the plot's action and land in a maze of prison melodramatics. And it all ends with the hero being saved from the electric chair in the nick of time. Which isn't so very original.

Everything that the movies generally associate with prison drama is in this film. And some extra hysteria is tossed in for a good measure. There's the innocent hero, condemned to die. There's the sobbing heroine and that supposedly last goodbye. There's the state governor—stern and unrelenting.

You see the condemned man kneel and pray. You hear another Negro prisoner drearily monotone a spiritual. Tragic, depressing music comes from the sound machine. The death march gets underway. But you know it is all "hooey." You know that the movie makers aren't going to let a nice young hero like Douglas Fairbanks, Jr., "burn."

WHOOPEE AND PRISON

The picture opens lively enough. One of those whoopee parties is in progress. The girl friends and the boy friends are there. But tragedy lurks right around the corner. A thousand or so feet of film and then it comes. Two young bloods, one the hero, fight about a girl. One has a revolver. They tussle all over the place, out into the hall. The door swings closed, shutting them from view. A sobbing, excited heroine looms in the foreground. Then you hear a shot. And the melodramatics of prison drama are upon you.

Chester Morris, the bad fellow of "Alibi," figures prominently in the cast as the governor's son. His is a keen portrayal. Loretta Young, pretty to look upon and having some idea of histrionics, is the heroine. The above-mentioned hero, Mr. Fairbanks, Jr., does well enough, though it is hard to forgive him—and the heroine, too—a rather overdone farewell scene in prison.

The picture is an all talkie. The voices of all the players register well.

HANDS OUT CAKE

Brookes Johns manages a rather lively time on the stage in a production, "Dixie Days." A fellow who sits with the band, a violonist, is responsible for a lot of fun. The petite Lange girl is prominent as usual. So is Mr. Nealy, the singing policeman. Some other entertainers, including specialty dancers, and the Stanley Rockets are on the bill. By the way of novelty, Mr. Johns passes some cake around in the audience. This gesture slows up the show a bit. But it's all right if you're hungry.

Grand Retains Jolson Film

Al Jolson's newest and weepiest song and talk film, "Say It With Songs," continues at the Grand, where it is in its second week. The star sings seven songs in the picture and that feature alone would make it worth while. In addition there is Davey Lee, the youngster who helped him so well in "The Singing Fool." Marian Nixon and Fred Kohler are included in the cast.

"Blue Girls" Academy Bill

"Girls in Blue," burlesque in the Academy this week, features Ann Corio, who, with Ha, Freyer, tramp comedia., heads the ast of principals presenting t' specialties and sketches making up the program. Musical numbers, comedy and variety bits comprise the entertainment, which calls for numerous appearances of a dancing chorus.

Walter Winchell *On Broadway*

This Town of Ours

NEW YORK, Sept. 3.

CLARA BOW-VO-DEO-DOH'S real "heart" is Dr. J. Pearson, former interne at Post Grad hosp, who just Renovated his frau . . . C. Vanderbilt, Jr.'s new tome "Park Ave" names you, you, and you—but how! . . . For which he probably will be snubbed into solitaire . . . Candidate LaGuardia asserts he has the lowdown on the Rothstein case, which he is certain will sweep him into City Hall . . . It's a boy at the Jos. Parkers' (Margie O'Neil) . . . The Nyorker has decided not to print Alva Johnston's expose called "The Testimonial Racket," upon advice of counsel . . . Kip Rhinelander's defense (heheheh) will be that she took advantage of his youth.

Equity isn't as sore at E. Barrymore as it is at C. Nagel who is supposed to have XX'd . . . Duchess Marie has been imported from the old country to Bergdorf-Goodman as fashion director . . . Russ Brown has been replaced as leading comic in "Heigh Ho," by Joe May, who has never been in a show . . . William Travers Jerome, who prosecuted Harry Kendall Thaw, owns Technicolor, which Warner phlickers pheature . . . Ruth Gordon, the star, is in Germany, hermiting it . . . Claudia Dell, who shelved Ziegfeld's "Whoopee", to be sealed last season, is in Calif telling it to a judge already.

STENOG BRIDES IT

CLAUDE L. DAVENPORT, clubman and broker, got welded to one of his stenogs last wk . . . The E. Judson-Hazel Forbes final decree is due next month . . . A syndicate including Raskob, Dupont, L. Kaufman and probably Al E. Smith is negotiating for the bankrupt Miami Biltmore properties to make it the ace country club anywhere . . . An Arab believes that if he kills 100 unbelievers he goes to Heaven immediately after dath . . . Despite his apology to The Book-Of-The-Month Club (predicted several columns ago), John McRae of Dutton & Co., refuses to sell them any tomes . . . Mayor Frank Hague of Jersey City won't return from Yurrup till the Republicans promise to quite arresting him . . . Messmore Kendall's six-months-old son is a Colonel in the Kentucky State Militia.

The American Broadcasting Company, which promised the third great chain of stations this winter, has folded up . . . Richard Watts, Jr., cinema oracle for the Hurld-Trib, is moom pitcher historian for The International Encyclopedia . . . Oscar Hammerstein and Jerry Kern each have $50,000 in "Sweet Adeline." Herb Cruikshank appears 15 times in three movie mags this month under different tags . . . Warners made $15,000,000 in the fiscal yr. ending Aug. 31, and two yrs. ago cut its staff in half to "keep down the nut." That attractive woman who foxtrots with Paul Forrest in the night clubs is his Maw . . . It's a girl at the Wm. Taylors' (Rae Giersdorf). Ed. Dowling, Shubert attache, will be sealed to Grace Brinkley when she gets her final . . . Customs officials confiscate returning voyager's copies of the unexpurgated "All Quiet on the W. F."

AUTHOR TO PRODUCE

THE S. Guy Endors anticipate a blessed event as do the L. Lewnoskeez . . . Janet Flanner, who translated the novel "Cherie" is the Nieu Yaukur's Paris correspondent, Genet . . . Geo. Kelly's new play will be produced by himself and not Sam H. Harris . . . Anthony Miller, editor of the Brooklynite, and Mary Gladys Parker ankled up a Woodstown (N. J.) altar July 29 . . . Fred Stone no like prisons, and if anyone ever got him to do a benefit in one, or for one, it's a record . . . The RKO dicker for the Globe Theater is for $300,000 per annum . . . Amusement parks enjoyed their best summer since the war, largely due to dry weather . . . Bishop Cannon's son, just out of school, has been appointed to a job in the Dept. of Commerce at $2,400 a yr . . . All other greenhorns must pass a civil service exam. and then start at $1,400.

Recommended to diversion seekers: Toasted pound cake . . . "The Red Napoleon" by Floyd Gibbons (Cape-Smith) for the horrors . . . Bill Robinson's forthcoming tapdance record . . . The Cotton Club cuisine and Duke Ellington's "Melt and Freeze" . . . Richard Halliday's "Fanfare" (Putnam) . . . George M. Cohen in "Gamblins," which is packing the Fulton . . . "I'm That Way About Baby" via Brunswick 4407 . . . Zani & Joe's at 48 W. 50th for excellent food . . . Winnie Lightner in "Golddiggers of B'way" at the Winter Garden . . . the "St. Louis Blues" short which is so torrid, the Rialto cooling system is bleh, and "Hallelujah's" theme thong.

LOWELL AND HELENE

LOWELL SHERMAN and Helene Costello will Yurrup it any day now . . . That new 10-cent orange drink stand at 46th attracted 11,425 patrons the first week . . . The SEPost which sells advertising on the basis of 2,275,000 circulation would lose money if it printed three million . . . The Heywood Broun-George M. Cohan reconciliation was prompted by the villain in the cast . . . Dorothy Parker will be home next month probably without any work done for Harold Ross (not of Ross and Fontana) . . . The James Butler grocery stores also sell auto tires . . . Kitty Doner of the big time calls Rudy (No Can Do) Vallee "The Prince of Phrails."

In the swanky new station in East Forty-second street, the Baltimore and Ohio Railroad hangs curtains around the desks to conceal the shafts of the stenogs from the ogles of the rabble . . . Whatever became of the actor who gave his blood to William Fox? . . . P. Woodhull has shelved the presidency of the Motion Picture Theater Owners' Ass'n to head the DeForest outfit. . . . Eleanor Shaler, of the "Almanac" show is mother-in-law of Elinor Millard of that revusical's ensemble. . . . The Mirador and Frivolity night clubs, which were Willebrandted, are now stores . . . Dr. Geo. Draper, of the Presbyterian Hosp (and brother of Ruth Draper) plays the musical saw.

WRECK IT YOURSELF

ANOTHER Equity blunder in Hollywood was that Gillmore figured on a sympathy walk-out by the allied unions, not knowing (until too late) they had an agreement with the producers not to strike until 1932, at least. . . . A Drive-Your-Own-Plane firm is being promoted. . . . Larry Kent and June Collyer have phffft, and Lita Gray is the new Garbo. . . . Those machines at Forty-fifth street and the Stem run 15 hours daily, building one million ciggies.

(Copyright, 1929, Daily Mirror, Inc.)

College Life In Harris Film

There isn't anything very new or startling about "The Sophomore," talking picture of college life, in the Harris. But it is lots of fun. It has numerous comedy episodes and some of them are very well done.

And here and there is a touch of originality. For example, with two minutes to play at the big football game that comes near the final fadeout, they put the hero into the game. And what do you suppose the hero does? He tackles the referee by mistake.

The story concerns a young fellow, working his way through college, and his romance with a waitress. She borrows money and pays her sweetheart's tuition, unknown to him. This leads into complications. He is thrown out of his fraternity and is threatened with expulsion from college. But the silver lining shows up at the finis.

Eddie Quillan, capable youngster, makes an amusing hero. Sally O'Neil is the heroine. She isn't overly effective.

Short sound screen acts are on the bill.

Sheridan Star Is Greta Garbo

"The Single Standard," starring Greta Garbo, is the feature picture in the Sheridan Square for the first thr. days of the week. It is the tale of a girl who would live her own way and who comes on the verge of the abyss in a love triangle through her unconventional views, but halts and turns back at the brink. John Mack Brown and Nils Asther, the latter as roving sailor-pugilist-artist, are the two men principally concerned. Others in the cast include Dorothy Sebastian, Lane Chandler, Mahlon Hamilton and Kathlyn Williams. There is some excitement but as a whole it is not highly diverting.

Santa Fe

Another remarkable Travel Bargain to California and Arizona

$69.38 from Pittsburgh

One way special chair car and coach excursions, August 15 to September 15, inclusive.

Fred Harvey station dining rooms and lunch rooms will save you money.

Three fast Santa Fe trains to choose from—The Navajo, Scout and Missionary—"Santa Fe all the way."

Quick, comfortable—free reclining chair cars—automatic block signal safeguards.

Ask your local agent or address

504

details

C. H. Beach, Dist. Pass. Agent Santa Fe Ry. 208 Park Bldg., Pittsburgh, Pa. Phones: Atlantic 2937 and 3938

Modern Girl

Joan Crawford is the most important maiden in "Our Modern Maidens," current picture in the Penn.

LOVE MIX-UP IN PICTURE AT PENN

Romance is the keynote of the new picture at Loew's Penn Theater, and the title, "Our Modern Maidens," seems to be merely a label to fill the audience with spicy anticipations. Of course Joan Lowell, as a go-getting flapper, who gets herself engaged to one man and falls in love with another, is qualified to supply the spice.

The love mix-up continues past the altar steps, and is only untangled by the hysterics of the girl friend, who was bridesmaid. After a Paris divorce the misfit bride finds the other man, and they hie themselves off to the Argentine to be happy ever after.

SO THIS IS LIFE!

The story is unfolded in a succession of festivals in which gondolas, colored fireworks, necking parties, and all the fabulous wickednesses of a jazzified world float across the screen. Such is high life seen in Hollywood!

But it is picturesque, and probably as true as a Russian nightmare in which everybody drinks buckets of vodka and wades through rivers of mud.

Rod La Roque and young Douglas Fairbanks are the two men in the quadrangle, and work hard to look intelligent as well as decorative—which is hard work when you have nothing to do but make love.

A CHINESE VOCALIST

Just about the best thing in the stage show is the singing of Jue Fong, who has a good voice and sings good music. The audience showed that it knows a good voice and appreciates good music.

Smith and Hadley did some clever dancing, and Jimmy Dunn told some funny stories. But Dick Leibert also made a hit by entering upon politics. His song test showed Martin, Malone and Kline are pretty evenly matched, but Leibert's platform pleased everybody.

KAUFMANN'S

September Sale

WALL PAPERS

For Dining Room and Living Room, all 35c to 50c embossed gold papers priced, bolt..... 25c

* * *

For Bedroom and Living Room there is a large group of handsome papers at, bolt, 9c and 15c

* * *

Spanish rough plastics, smoke, sun and dust-proof, in 18, 22 and 30-inch widths.

45c to 57c grades, bolt..... 25c

60c & 65c grades, bolt..... 40c

1.25 grade, bolt..... 95c

* * *

Modern applique, gold and platinum, smoke and dust-proof.

* * *

Decorative binders to match. Regularly 15c yd., now, yd. 10c

NINTH FLOOR

Harris, Sheridan Again to Offer Stage Shows

The Harris and Sheridan Square theaters, beginning Saturday, will return to stage show policies, with talking photoplays also featured. The Harris, opening at 12 noon, will present continuous performances, with the bills changed weekly. The Sheridan Square will open at 1 o'clock. Its performances also will be continuous, but its bills will be changed twice weekly.

Vaudeville acts and a stage band will feature the stage portion of the bills in each theater.

"Lucky Star" Aldine Picture

Two capable and popular screen sweethearts, Janet Gaynor and Charles Farrell, are appearing in the Aldine. Their newest picture is "Lucky Star." It is a drama of a war derelict and a little farm slavey. Each brings hope into the life of the other and at the close they find love, the promise of happiness and each other's arms.

As a telephone lineman, Farrell sings among the wires, when word comes that America is at war. He rushes off to enlist. He goes to France, up into the line. A big shell explodes. He comes home a cripple. His legs are useless. He is confined to a wheel chair.

JANET GROWS UP

Now Miss Gaynor, as the little farm slavey, looms large in his existence. He had known her before the war; had spanked her. But she was only a kid. Now she has grown up. He sees her through different eyes. They come to love each other.

But there is another fellow, a roughneck and a bully. He comes to take the girl away. She cries frantically, for her crippled sweetheart to save her. And he does. He leaves his wheeled chair and throws himself into a blizzard. He crawls over drifts of snow. Finally, his useless legs awake. He stands on his feet. He "socks" the roughneck in the face. The heroine is saved.

SOME DIALOGUE

Frank Borzage directed the film and his deft touches are noticeable everywhere. The picture has clever photography and good scenic bits. It also has some talk episodes, in which the voices of Miss Gaynor and Mr. Farrell are heard from the screen for the first time. But the dialogue portions impress as being an afterthought. They add nothing to the picture except the novelty of hearing the voices of the two stars.

Short sound screen acts are on the bill.

Nicaragua Creates Aviation Ministry

MANAGUA, Nicaragua, Sept. 3.—(AP.)—Creation of a new Nicaraguan ministry of avation was announced at a dinner for members of the cabinet, important government officers, Nicaraguan journalists and officials of the Pan-American Airways. The first important act of the new ministry will be the issuance of a complete set of air traffic regulations.

Gets Spanked

Janet Gaynor meets many experiences in "Lucky Star," Aldine film, one of them being a spanking at the hands of the hero.

FILMLAND.

AMUSEMENTS.

Shubert Pitt — Tonite at 8:25 — Mats. Thurs. and Sat.

GEORGE SHARP PLAYERS Present

'The Scarlet Woman'

A Comedy by ZELDA SEARS

ACADEMY BURLESQUE — Mat. Daily 2:15 — Evening 8:30

See Ann Corio, Princess of Burlesque

"THE GIRLS IN BLUE"

Midnight Show Every Sunday 12:05 A. M.

FILMLAND.

LOEW'S PENN — UNITED ARTISTS

SECOND ANNIVERSARY WEEK ATTRACTION

JOAN CRAWFORD with ROD LA ROQUE-DOUGLAS FAIRBANKS JR.

"OUR MODERN MAIDENS"

M-G-M SOUND THRILLER

LOVE, LAUGHTER, GAIETY, MUSIC

ON THE STAGE

MASTER OF CEREMONIES SUPREME

TEDDY JOYCE IN A LOEW STAGE PRESENTATION

PIRATES OF MELODY

WITH BROADWAY CAST—Including SMITH & HADLEY, JIMMY W. DUNN, JOE FONDA, DAMSEL HALE GIRLS

LOEW'S ALDINE THEATRE

NOW

JANET GAYNOR

CHARLES FARRELL

TWO LOVERS OF THE SCREEN TOGETHER AGAIN IN THEIR FIRST TALKING PICTURE

"LUCKY STAR"

THE ONLY PICTURE GREAT ENOUGH TO MAKE YOU FORGET "STREET ANGEL" - "SEVENTH HEAVEN"

Extra Added Attraction Georgie PRICE

IN HIS GREATEST VITAPHONE ACT, COMEDY IN A MOVIE STUDIO

ALSO VITAPHONE & MOVIETONE ACTS

GRAND — 2nd Big Week!

The Star of Stars in the Hit of Hits!

AL JOLSON

"SAY IT WITH SONGS"

featuring DAVEY LEE

Don't wait for your friends to tell you how great it is! See it TODAY!

50c TO 6 P. M. COME EARLY.

STANLEY

BROOKE JOHNS in a Southern Frolic "DIXIE DAYS"

ON THE SCREEN

Flaming Youth at Its Wildest "FAST LIFE" With Douglas Fairbanks, Jr., Loretta Young, Chester Morris

35c TO 6:00 P. M.

ENRIGHT

BILLIE DOVE Talking in "HER PRIVATE LIFE"

On the Stage Dick Powell's "Black and White Revue" Frank E. Roberts' Organ Solo "Getting Acquainted"

SPECIAL! Picture of East Liberty Chamber of Commerce Picnic!

WARNER THEATRES

Harris SPECIAL ANNOUNCEMENT SHERIDAN SQUARE

BIG BRILLIANT STAGE SHOWS BEGIN ~NEXT SAT. SEPT. 7TH~

VAUDEVILLE

PEPPY STAGE BANDS — SNAPPY FEATURE ACTS

WORLD'S BEST TALKING PICTURES

WHERE THE SHOW IS ALWAYS GOOD AND THE PRICE IS ALWAYS LOW!

WATCH FOR COMPLETE PROGRAM OF EXTRAORDINARY ATTRACTIONS

BRUSHTON THEATRE — Today—See and Hear William Collier, Jr., and Jacqueline Logan in 'The Bachelor Girl'—also John Gilbert in 'Love and the Devil'

KENYON N. S. — 100% TALK — Colleen Moore in "SMILING IRISH EYES" — Gus Edwards Revue

GIMBELS DOWNSTAIRS STORE

SIXTH AVENUE AT SMITHFIELD STREET PITTSBURGH, PA. ..... PHONE ATLANTIC 4400

OUR TOMORROW GREAT HARVEST SALE.

Here's the sale of the year! A FESTIVAL OF BARGAINS for the home and everyone in the family—and at a time of the year when the home and the family need replenishing. Tremendous purchases have been going on for months—remarkable purchases made, making possible the wonder Values we are offering at EXTREMELY LOW PRICES on reliable merchandise! And right at the beginning of the FALL and WINTER Season! You will marvel at this great event—Extensive preparations have been made for your convenience—HUNDREDS OF EXTRA SALESPEOPLE—EXTRA WRAPPING STATIONS—EXTRA FLOORMEN. Don't miss this wonderful sale—join the crowds in this pleasant, spacious shopping center; the TALK and PRIDE of PITTSBURGH!

Sale! Silks & Dress Goods

All Harvest Sale Values!

40-INCH RAYON SATINS
Select quality—in rich plain colors..... **54c Yd.**

54-INCH COATINGS
All-wool. For kiddies' coats. 1 to 3-yard lengths..... **88c Yd.**

36-INCH PRINTED SILKS
Choice of neat patterns. Light or dark colors..... **49c Yd.**

FINE CHIFFON VELVETS
"Cheney's" in newest printed fall patterns... **$2.98 Yd.**

COLORED CORDUROY
36-in. 2 to 10-yd. length. Also woven designs..... **54c Yd.**

BLACK VELVETEEN
Jet black, 40-in. wide. 2 to 10-yd. lengths.. **$1.00 Yd.**

SILKS!

$1.00 YARD

40-in. Black Silk Failles.
36-in. Silk Changeable Taffetas.
Crepe Satins, black, dark colors.
Crystal Crepe, rayon, plain colors.
Fine Grade Satin Crepes.
54-in. Plain Color Flat Crepes.
White and Printed Flat Crepes.
Plain Colored Charmeuses.
Black Bengaline, plain & fancy.
Weighted Georgettes, 40 inches.
Kimono Satins, Printed Rayon.
Russian Crepes, plain colors.
Satin Foulards, printed.
Weighted Flat Crepes.
Printed Georgettes.

150,000 Special 4-Page Pamphlets, telling the complete history of this great Sale in detail may be secured at the store or one will be sent to you on request!

Bedding—Lamps

New Plated Shadow Lamps	Each $1.00
Genuine "Vidrio" Lamp Bases	Each $6.88
Lo-Lite Table Lamps	Complete $2.95
Wrought Iron Bridge Lamps	Complete 99c
Table Lamps—Complete with shade	Ea. $1.00
Lumarith Shades	Each $1.95—$4.95—$2.95
Vanity Lamps—Torcheres—Lamp Outfits—every one complete	2 for $5.00
Bed, Spring, Mattress, complete	$16.94
$12.95 All-Felt Mattress	Each $8.88
Full Size Day Beds	Each $12.66
Roll Edge Cotton Mattress	Each $6.66
Twin Link Metal Bed Springs	Each $4.66
$12.95 Double Deck Bed Springs	Each $8.88
2½x4½ Size Crib Mattresses	Each $3.66
Simmons Coil Springs	Each $12.88
100% Kapok Filled Mattresses	Each $13.88

Toiletries—Soaps

Mennen's Borated Talcum	16c
Ipana Tooth Paste	31c
Squibb's Mineral Oil	62c
Squibb's Tooth Paste	28c
50c Pompeian Powder, Rouge, Cream	37c
Chipso, Ivory Flakes, Lux, Rinso	5 for 90c
Ivory Soap, medium size	15 for $1.00
Guest Ivory Soap—dozen in box	47c
1 Dozen Cakes of Lifebuoy Soap	63c

Undies and Corsets

Rayon Chemise, Slips, Gowns.. Bloomers, Step-Ins, Vests	2 for $1.00
Hand-Made Porto Rican Gowns	2 for $1.00
Lustrous Rayon Undies—irregulars	Each 77c
Girdles, Corsets for every type	Each 88c
Rayon Bandeaux, Brassieres	4 for $1.00
"Silver Spot Section" of Corsets	Each $1.88
Women's Muslin Slips	2 for $1.00
Muslin Chemise, Gowns, Slips, etc.	3 for $1.00
V, Square Neck Broadcloth Pajamas	$1.00
Rayon and Cotton Crepe Slips	Each $1.00
Women's Windsor Crepe Gowns	Each $1.00
Rayon and Silk Negligees	Each $2.99
Japanese Sateen Coolie Coats	Each $1.00
"Cosette" Rayon and Cotton Union Suits	69c

Room Rugs

$33.50-$39.50 9x12 Room Rugs	Each $23.95
Velvet Hall, Stair Carpeting	Yd. 99c
9x12 Ft. Felt Base Rugs, ½ price	Each $4.89
Felt Base Floor Covering	Sq. Yd. 39c
9x12 Imp. Brussels Rugs	Each $10.95
Washable Oval Yarn Rugs	Ea. 49c
Nairn Inlaid Linoleum	Sq. Yd. $1.19
1,000 Yds. Rug Surround, Heavy Quality, yd. 34c	

Curtains—Draperies

Marquisette Kriss Cross Curtains	Pair 87c
Ruffle Valance Curtains	Set $1.19
NEW! Italian Drape Curtains	Pair $1.00
38-inch French Marquisette	Yard 18c
36-inch Drapery Damask	Yard 44c
Panels, ½ pairs Curtain Corners	Each 39c
Fringed Panels (seconds)	Each $1.00
Ruffle Curtains—5-piece set at	59c
38-inch Hardanger Scrim, white or ecru	Yd. 29c
Dotted Criss-Cross Curtains	Pair $1.39
36-inch Rayon Casement Cloth	Yard 37c
Mercerized Velour Valancing	Yard 57c
Splash Voile Cottage Sets	Set 84c
Voile, Marquisette Sash Curtains	Pair 29c
50-inch Sunfast Damask—Special	Yard $1.24

Domestics, Wash Goods

Wash Cloths, extra large size	Each 5c
36-inch Unbleached Muslin, 2 to 10 yds.,	Yd. 7½c
36-inch Hope Muslins, 2 to 10 yards	Yard 10c
36-inch Comfort Challis, 2 to 10 yards	Yard 10c
Turkish Towels, Run of Mill	Each 10c
36-inch Printed Percales, 1 to 5 yards	Yard 10c
Double Fleeced White Outing Flannel	Yard 10c
Plain, Fancy Dark Outing Flannels, 36-in., yd.	14c
Satin Finished, Plain Colored Sateens	Yard 19c
Table Damask with Colored Borders	44c
72x90 Comfort Batt—full size	Each 57c
Soft Cotton Barber Towels—large size	Doz. 66c
Quilted Cotton Batt—72x90—3-lb	Each 88c
English Longcloth—in 10-yard pieces	$1.00
Unbleached Sheeting, 10 to 20 yards	Yard 10c
"Pepperal" Pillow Tubing, 2 to 10 yards	Yd. 22c
Sheeting, 81-inch—fine quality	Yard 29c
Sateen Cover Sterilized Feather Pillows	Ea. 77c
Crinkle Bedspreads—large double size	Each 88c
Mattress Covers, tape ties—all sizes	Each 88c
Seamless Sheets—81x90 size	Each 88c
"Fruit of the Loom" Pillow Cases	3 for $1.00
Empire Mohawk Sheets, 90x90	Each $1.27
Scalloped Rayon Bedspreads, colored	Each $1.97
5-lb. Part-Wool Blankets—72x84	Pair $3.88
Wool Comforts—double bed size	Each $3.97
All-Wool Blankets—66x80	Pair $5.97

Men's, Boys' Wear

Men's Black Raincoats	Each $3.97
Men's new Fall Suits in a good choice of styles and fashions	$10.95
Black or Brown Oxfords	Pair $2.97
"No-Fade" Shirts, all styles, sizes	$1.17
Boys' School Blouses and Shirts	Each 57c
Boys' Part-Wool Sweaters	Each $1.59
Boys' Cotton Rib Union Suits	Each 59c
Boys' New School Neckwear	Each 29c
Men's "B. V. D.," "Chalmers" Shorts	Each 54c
Boys' Athletic Union Suits	Each 39c
Men's New Fall Neckwear	Each 57c
Men's Fancy Cotton & Flannelette Pajamas	$1.37
Men's Cotton Rib Union Suits	Each 67c
Men's Fast-Colored Shirts, 14 to 17	Each 79c
Assorted Wear for Boys 3 to 9	Each 50c
Boys' Leatherette Raincoats, 6 to 16	$2.97
Boys' Fall Suits, Chinchilla Coats	Each $3.97

Girls'-Infants' Wear

Girls' Wash Dresses, sizes 7 to 14	74c
Girls' Chinchilla and Sport Coats, 7 to 14	$7.75
Girls' Plaid Skirts in sizes 7 to 14	$1.00
Girls' $1.95 Sweaters, sizes 30 to 36	$1.00
Girls' Jean Cloth Middie Blouses	2 For $1.00
Girls' Black Sateen Gym Bloomers	89c
$4.94 Archer's Rubber Raincoat Sets	$2.99
Children's Low Shoes, 6 to 11	87c
Flannelette Diapers, 27x27	Pkg. 10—$1.00
Nainsook Dresses, Slips, 1 and 2	2 for $1.00
Crib Spreads—Kapok Filled Pillows—Silk and Wool Berets—Nursery Blankets,	2 for $1.00
Flannelette Gowns, Sleepers, Pajamas,	2 for $1.00
Dresses, Suits and Creepers—ass't. lot,	2 for $1.00
Dr. Denton Sleepers—Sizes 0-1-2 years	77c
Infants' All Wool Sweaters, Fall Styles	$1.00
"EZ" Union Suits, Fleece Lined	77c
Sweaters, Cap, Legging, Mitten Set, colors,	$2.94
Tots' Chinchilla, Plaid Lined Coats	$3.94
Tots' Warm Bathrobes, Sateen Bound, 2 to 6,	$1
Fleece Lined Sleepers, Sizes 0 to 6 years	57c
Boys' and Girls' Raincoats—in colors	$1.00
Hats to Match these Raincoats	27c
Infants' Crepe de Chine Bonnets—in colors —12 to 16	$1.00
Tots' New Fall Felts—complete asst.	$1.00
Tots' Fast Colored Dresses—prints—sizes 1 to 6	$1.00
Nainsook Dresses with Gertrudes to match: Muslin Gowns, Kimonos, Gertrudes—pink or blue stripes; Muslin Combinations, Gowns, Slips, and Pajamas—sizes 2 to 14 —2 to 6 in Pajamas; Infants' Flannelette Kimonos, Gowns, Gertrudes	3 for $1.00
Knitted Bands and Binders, Rayon Striped, 1 to 6; Kitted Bootees in pink or blue; Quilted Nursery Pads—17x18 inches; Infants' Ruben's Double-Breasted Shirts; sizes 1 to 6	4 for $1.00

Wom.-Men's Hosiery

Full Fashion Silk Chiffon Hose, "irregulars,"	88c
Pure Silk Hose—irregulars, $1 grade	59c
Rayon Hose, irregular—sizes 8½ to 10	29c
Boys' ⅞-length Fancy Hose—7 to 11	27c
Children's Long Cotton Stockings	19c
Misses' Silk and Rayon Hosiery	49c
Children's Anklets and ½ Socks	17c
Variety of Boys' Golf Hose	39c
Men's Rayon Fancy Mixed Socks	17c
Children's Rayon Pleated ⅞-length Hose	29c
Men's Fancy Rayon Hose—irregular	34c

Women's Wear

Newest Fall Coats, All sizes	$23.95
Newest Fall Hats of Fine Felt	$1.39
"Gimbels Good Arch" Shoes, all sizes	$2.97
Novelty Low Shoes, sizes 3 to 8	$2.79
Beautiful New Fall Silk Dresses—13 to 19—14 to 20—36 to 48	$6.66
Hundreds New Fall Wash Frocks	$1.00
Long or ½-sleeve "Silkette" Dresses	$2.97
Sport Dresses of "Arlequin" Tweeds	$2.97

KAUFMANN'S

In Pittsburgh—Call ATlantic 1000 ◂ FIFTH AVENUE ▸ In Nearby Points, No Toll Charge—Call 50,000

STORE HOURS—9 A. M. TO 5:30 P. M.—SATURDAYS TO 6 P. M.

The Tweed Fashion Includes Smart Junior Misses'

Tweed Ensembles

49.75 to $135

It's a tweed season . . . every junior miss knows that. She knows that those soft nubby tweeds with little clumps of color are simply the last word in fashion. These three-piece ensembles have skirt and coat of tweed with satin or crepe blouse . . . the blouses have darling details of bows and jabots.

Sketched is brown and yellow tweed with yellow satin blouse, $79. The coats are without fur . . . or collared with sports furs. Sizes 13 to 17.

USE NEW ESCALATORS TO FOURTH FLOOR

Cavalier Jr.

School Suits

$15

Quality, nowhere more important than in a boy's school suit, is the big feature in this particular offering. For these Suits are made to our own specifications of sturdy all-wool fabrics, tailored with extra care for good looks and long wear. Large assortments of single and double-breasted models with two pairs of full cut knickers. Sizes 6 to 16.

THIRD FLOOR

Girls Want

Jersey Frocks

6.95

Right they are . . . nothing takes the place of fine wool jersey for school wear . . . especially on these crisp Fall mornings when a Frock should be cozy-warm as well as smart and easy to wear. The tan jersey frock, with touches of red, here featured, is typical of our many attractive styles at moderate cost. Sizes 6 to 14 years.

THIRD FLOOR

Tweeds Make the Smartness of the Sports Mode

Tweed Coats

39.75 to 59.00

The Autumn sun will shine on tweeds, and tweeds, and more tweeds. Spongy, nubby tweeds with clumps of yellow mixed in with the brown . . . with clumps of red with the black . . . with clumps of light grey on darker grey . . . an orange note, rust-red tones.

Sometimes the misses' sports coats are collared with such sports furs as caracul, raccoon.

Sometimes they are without fur at all. Every business girl or school girl uses tweed for the in-between season coat that does all-day duty. Sizes 14 to 20.

USE NEW ESCALATORS TO FOURTH FLOOR

School Needs in

Hosiery

Pair 50c

Girls' Long Stockings in plain ribbed and fancy styles, of fine mercerized quality; sizes 7 to 10.

Boys' Golf Hose in a host of fancy patterns; sizes 7 to 10½.

Girls Choose

Campus Ties

6.50

These are the smart and easy Shoes that will trek to school and all over town. A wide variety of styles and leathers. Sizes 2½ to 7, widths AAA to C.

"TOM SAWYER"

School Shirts

1.65

A new shirt with a semi-starched collar that lies flat . . . so good-looking and comfortable. Tailored of new broadcloth prints in smart all-over designs. Sizes 12½ to 14½.

USE NEW ESCALATORS TO THIRD FLOOR

Adoria Shoes

In All the Correct Shades

$10

With so many new models here shown, it's easy to match the Fall costume with just the proper pump or slipper in just the correct shade and material. Evergreen, vintage red, Arab brown, other favored shades and black appear in models of Suede and Kid, also combination effects. Notable, too, are the new Patent Leathers with reptile trimmings.

KAUFMANN'S . . . FIFTH FLOOR

2.50 Rubber Sheeting

89c *Piece*

Unusual indeed, this offering of double-coated, quality sheeting in the wanted crib size (about one yard square), at such a low price . . . made possible only through a special purchase. Maroon color.

Kotex Sanitary Napkins, Dozen Package, Special 29c

KAUFMANN'S . . . MAIN FLOOR

Notions

Non-burnable Ironing Pads	54c
Muslin Ironing Covers	25c
Kleinert's Double-covered Dress Shields, priced	25c
Hosiery and Utility Boxes, each	69c
Wash Cloths, white and colors, doz.	1.00
"Velvet-Grip" Girdles	79c
Bias Trimmings, bolt	5c
Cheesecloth, 5-yard bolt	29c
Coat Hangers, dozen	80c

KAUFMANN'S . . . MAIN FLOOR

FINAL SALE *of* MEN'S SUITS

$29

Hickey-Freemans, Kuppenheimers . . . the entire remainder of the past season's stocks . . . together with other fine makes that were formerly priced much higher. 1,100 suits go on Sale this morning . . . and at a price that seems to assure a complete sell-out within a few days! You'll find scores and scores of them to be suits that may be worn the year 'round . . . and the huge assortment contains a variety of models that will fit every man's stature. Here are savings!

THE STORE FOR MEN . . . SECOND FLOOR

SPECIAL! COTY'S TOILET WATER

(Special Size) 89c

Three popular odeurs—L'Origan, Paris and Chypre offered at this exceptionally low price, made possible only by special arrangement with the Coty Co. Each special size bottle in the familiar sealed package.

KAUFMANN'S . . . MAIN FLOOR

Autumn Fashions Are the Most Becoming of Years!

Misses' Frocks

29.75

Every line is youthful in the new Fall frocks . . . the longer skirts just becomingly cover the knees. (After all, the bend in the knee isn't graceful!) The higher waistline in princess effect is not pinched . . . it is just slightly moulded to the body . . . slender, youthful.

Satins and crepes take so charmingly to the low-placed fullness, to the tuck-in blouses, to the soft lingerie touches, to the bows ever-present . . . and to the Vintage red, Arab brown, dark green, rust, black. Sizes 14 to 20.

USE NEW ESCALATORS TO FOURTH FLOOR

USE THE NEW ENTRANCES AND ESCALATORS

SEPTEMBER SALES

■ HOUSEWARES CHINA CRYSTAL LAMPS ■

FIFTH AND SEVENTH FLOORS

"No, Dear, THESE Pillars WON'T Topple"

"And don't cry any more, child. Mother will take you to Kaufmann's and show you a big, big column a-building—dozens of them . . . all brilliant and black and most wonderful—columns that REALLY WILL stand . . . and that will stand for something finer and more precious than all the blocks in Nuremburg."

Irish Linen Table Cloths

3.50

Size 70x70 in.—Fully Bleached

These are splendid cloths of an extra fine grade of Irish linen, in a good variety of patterns. These other popular sizes, too—

70x90-inch Cloths 4.50
70x108-inch Cloths 5.50
22-inch Napkins, 4.50 dozen

Table Damask, 1.50 yd.

Bleached and silver-bleached . . . heavy and durable satin-finished damask. Spot and floral designs. 70-inch.

Luncheon Cloths, 1.50

54x54-inch linen crash cloths with plain or plaid centers . . . blue, rose, gold.

Linen Toweling, 25c yd.

Heavy weight linen, with washed finish. Green or rose fast-color borders. 17-inch.

Bath Towels, 59c

Cannon towels! Heavy and absorbent, double-thread, fully bleached. Borders of peach, gold, green, rose, blue, orchid.

USE THE NEW ESCALATORS TO SIXTH FLOOR

Pittsburgh Sun-Telegraph

TUESDAY, SEPTEMBER 3, 1929

METROPOLITAN DISTRICT NEWS

DAVIS, MURRAY MAKE PLEA FOR WORKERS

SIDEWALKS OF PITTSBURGH

by HAVEY J. BOYLE

THEATRICAL men here say that the only two "legitimate" theaters in town will have to step on it in the way of attractions this season to offset the inroads being made by the talkies, which grow wider in appeal, seemingly, every day. It is noted that the movie houses which feature "all-talkies" easily outdraw the places where sound and silent pictures are flashed.

* * *

But the talkies have a long distance to go before they win the hearts of theatrical fans who like straight drama or musical comedy. Experts in such matters, for instance, look for the "talkies" to enlarge their screens, for one thing, as the screen used for the old voiceless movies are not suitable for the talkies, especially those that give musical comedy productions. Another thing about the talkies that has annoyed Pittsburghers is that there are no pauses for laughs. Thus, when a comedian makes a wise crack, he either steps on the laugh or some other character does, with the result that what is said by an actor while the audience is laughing is missed completely. Perhaps what the talkies need is an audience "on the lot" which will register the laughs and thus indicate how long the wise-cracker should wait before going on with his story.

* * *

OF COURSE, the difference in the price of the entertainment has a great deal to do with the advances made by the talkies. We miss the flesh and blood and more personal offerings when we view a talkie, but there is something to be said for talkies when it is considered that the musical stage flesh and blood costs about $5.50 a performance, whereas you can take the whole family to a talkie and buy them a barbecued sandwich, as an extra treat, for less than $5.50.

* * *

In a local stock production, the script called for the presence of a baby. Ordinarily, a sack of oatmeal, with a long dress and a bonnet covering it, will suffice, while offstage the property man lets the air out of a balloon to indicate a tearful cry from the sack of oatmeal, but Mr. Sharp,

the local entrepeneur, is a man of imagination and to take the part of the baby he advertised for applicants. No less than 21 mothers with their infant charges appeared at the stage door, to see if they could launch their children on a stage career. The fact that the baby in the play is supposed to be an illegitimate child bothered only four women who balked at their hopefuls taking such a part. The others didn't mind at all, having more of the artists' temperament. Incidentally, three or four applicants said their babies were the exact type for the plot of the play. You gather what they meant, of course.

* * *

LABOR DAY parades are not so interesting as they used to be. Time was when the different trades paraded in large numbers, each trade carrying the implements used in their work. After the parade broke up, whoopee was made downtown.

* * *

Many Pittsburghers remember Lieut. Jack Richardson, who was a Navy observer on the Graf Zeppelin trip around the world. Lieut. Richardson spent a week here this year prior to the balloon races which started at the Pitt Stadium. Incidentally, Lieut. Richardson, who flew around the world, got no further than Apollo where his balloon came down.

* * *

REOPENING the schools means that the the lead pencils in father's vest pocket will now be daily transferred to the fingers of Little Adenoid who has all the earmarks of being a great artist.

MARTIN DENIES ORGANIZATION POWER

Party Voters Not Compelled To Follow Mandates of Boss, Candidate Declares

The Republican "organization" has no real power "if the party voters assert themselves," Judge Richard W. Martin told the audience at the noon meeting in his headquarters today.

"The best the bosses can do," he said, "is to vote their coerced vote and mislead a certain number of misinformed people into voting for their candidate. The full strength which they can marshall is never enough to win if there is a large registration and a large vote."

The fight is between himself and Mayor Charles H. Kline, Judge Martin declared, contending that the campaign of Councilman James F. Malone "is rapidly collapsing."

CLEANUP NEEDED

The first thing needed in Pittsburgh "is to end the political protection of crime," he went on, adding, "The average man does not want either slot machines or moonshine joints in his neighborhood."

Denying that council is in any way responsible for the present administration, Councilman Robert Garland urged support of Councilman Malone in a speech today in the latter's headquarters, William Penn Hotel.

RUSH FAILS TO COME

The expected rush to be assessed and to register failed to materialize today. George J. Schad, chairman of the assessment board, had tables and clerks placed in the Court House corridor. Delinquent Tax Collector Walter J. Christy announced his office will be open until nine o'clock tonight. Tomorrow is the last day to be assessed while Thursday is the first registration day.

Controller Henry Oliver Evans started factional opposition to the administration as soon as he was elected, Councilman Daniel Winters told a radio audience in a speech last night over KDKA.

He charged that Evans, for "publicity purposes" or "because of influences that were brought to bear upon him," celebrated his appointment as Controller by attacks upon the administration of Mayor Charles H. Kline.

F. H. Frederick, chairman of the Regular Republican organization committee, will speak for Mayor Kline over Radio Station KDKA at 7 p. m. today.

Evans, replying to the attack of Councilman Daniel Winters, his opponent in the controllership fight, today said:

"My opponent's statement that I acted in my office on account of influence brought to bear upon me for publicity purposes is quite characteristic. These are exactly the motives which move him and he cannot conceive of anyone being moved by any others. I had no feeling of antagonism to the Mayor in January. I have none now to him personally. His inaction and later resistance to any move for the better alone cause me to be against him."

Register of Wills Joseph N. Mackrell, campaign manager for Councilman James F. Malone, issued a statement charging Kline with "Cossack methods and the lash of the police department in an attempt to thwart impending defeat."

He declared that 35 arrests were made in Bloomfield Saturday night, those arrested being taken into custody because they were in automobiles bearing Malone signs.

"Such methods cannot fail but bring down upon the Mayor the wrath of an outraged people," he said.

CHEERING SECRETARY DAVIS' LABOR MESSAGE

Photo by Pittsburgh Sun-Telegraph.

SECTION OF CROWD ATTENDING NEW KENSINGTON MEETING TO HEAR LABOR DAY MESSAGE

FIREMEN OPEN 'WHITE WAY'

More than 5,000 persons last night witnessed a street parade of firemen from 15 boroughs and many civic organizations at the dedication of the "white way" on Pittsburgh street connecting Cheswick and Springdale. Five hundred street lights have been installed along the two and one-half mile stretch of highway connecting the two boroughs.

They were switched on by Mrs. J. Hutchinson, 91, of Cheswick, oldest resident of the town.

Following the parade there was a festival and corn roast in Herman's Grove.

ODD FELLOWS PLAN TOUR

Lodges of the I. O. O. F. of the second district of Allegheny County will make a motor caravan tour to Grove City next Sunday. The caravan, in which 3,000 members are expected to join, will leave from Washington boulevard and Franks-town avenue at 8:30 a. m.

The following lodges will participate: Angerona, Arsenal, Henry Lambert, J. B. Nicholson, Montefiore, Penn Avenue, Fort Pitt, C. D. Freeman, Schenley Park, Garfield, Brushton, Belmar and Thor.

Photo by Pittsburgh Sun-Telegraph.

SECRETARY DAVIS GREETING FRIENDS AT NEW KENSINGTON

Secretary of Labor James J. Davis, one of the two Pittsburghers in the cabinet, shaking hands with some of a group of acquaintances at New Kensington where he spoke.

LABOR'S DAY MARKED BY SPEAKERS

Leaders Stress Plight of Coal Workers, Point to Need of Better Relations

Oratory vied for popularity with the women's air derby, horse racing, baseball and automobile racing in the Pittsburgh district over Labor Day, while city parks and trails leading out of the city drew thousands to river bank or shady woods for the holiday.

From sun-up until late into the night, all highways leading to and from the city were packed with traffic crawling at a pace that would have taxed the patience of any but a throng on pleasure bent. Remarkably few accidents were reported and the weather was all that could be desired.

DAVIS SPEAKS

Secretary of Labor James J. Davis made a plea for the stabilization of labor in his Labor Day speech in New Kensington.

He indicated how all men and women can help in assisting the government to bring this about by co-operating with the census enumerators who will soon take the census.

"The government wants to know who are employed and who are not, and if a person has lost his job, how long such has been idle and the kind of a job preferred," he said. "The information, which will be obtained during the taking of the census, will supply the government with much information, without which the government has been helpless."

MURRAY ON PROGRAM

Philip Murray, vice president of the United Mine Workers of America, made a plea for the stabilization of the coal industry and contentment of miners. He declared there was no disagreement regarding the over-develpoment of the coal industry. He declared high wages meant prosperity to the community and to the nation. He emphasized, also, that there should be no pressure on the part of either the mine owners or miner to compel the latter to join a union or prevent him from doing so.

Mr. Murray contended that labor fundamentally believes in the trade union. He said there is no question regarding the ability of the union to deal successfully with the corporations on the questions affecting wage conditions and living standards.

UNION SAFEGUARDED

The mine leader also declared that coal operators might as well attempt to stop the rising sun as to prevent the United Mine Workers in Western Pennsylvania and other sections from organizing.

There were athletic and other events in the New Kensington Memorial Park which was recently founded for the benefit of the people of the district. J. E. Mesta, Frederick Broad, Charles Reynolds and James Smith were the chairmen of the various athletic and entertainment events, with Sidney Silverman presiding at the public gathering.

WAR VETERANS CLEAN HOME

Twenty World War veterans spent Labor Day cleaning up the old Heckman homestead, 327 South Home avenue, Avalon, which is to be the new home of North Boroughs Post No. 119, American Legion.

The 22-roomed dwelling has been repainted and papered. Repairs have been made and the structure made ready for the opening and dedication which will take place soon.

The veterans plan to make the home a community center. Quarters for Boy Scouts may be provided in the basement. A trophy room will be a feature. A library will be started later. The veterans are anxious to receive contributions of furniture. Dr. H. S. Johnson is commander of the post.

FIREMEN END CARNIVAL

In the distribution of 100 prizes offered by the Dormont Volunteer Fire Company at their carnival which closed last night, Robert Golden, borough tax collector, won a free course in embroidery and needlework. Golden will tender his gift to women friends of his family, but H. B. Phares, 1502 Berkshire avenue, Brookline, who won the second prize, a new sedan automobile, will hold fast to his prize.

More than 2,000 South Hills people participated in the festivities, held at Broadway and Potomac avenues. A water battle held in the evening between firemen of Dormont and volunteers of Mt. Lebanon Township, was won by the latter.

M. C. Stuart, chief of the Dormont volunteer company, was the general chairman.

Fight in Home Fatal for Negro

Joseph McFarland, 34, a Negro, of Large, Pa., died in McKeesport Hospital early today from stab wounds as the result of a fight in his home last night. County detectives arrested James Berry, a Negro, alleged to have done the stabbing. He was held in the county jail and was to be turned over to the coroner later in the day.

Mt. Lebanon Board To Meet Tonight

Mt. Lebanon Township Commissioners will meet in special session in the Washington Public School tonight. Unfinished business of the previous regular meeting held last week will be taken care of, it was announced. President C. W. Scheck will preside.

Endeavorers Make Boat Ride Plans

Arrangements have been completed for the boat ride to be held by the Allegheny County Christian Endeavorers next Saturday. The Steamer Greater Pittsburgh has been chartered for the occasion and the ride will be from 2 to 7 in the afternoon. Group games will be interspersed with many novel entertainment acts.

Martin Assignment Judge at Fall Term

Judge Richard W. Martin, mayoralty candidate, was designated to preside in the assignment room of court by President Judge John A. Evans at the opening of the fall term today.

Judge Martin was not present when the assignment, made up many months in advance, was handed down. In his place Judge James H. Gray presided.

Clothing Stolen In East End Home

Esther Riddo, of 7604 Bennett street, reported to the Detective Bureau that her home was entered during the night and clothing valued at $125 was stolen. Entrance was gained through a rear window.

Sharpsburg Bank Plans Celebration

The Farmers and Mechanics Bank of Sharpsburg, will celebrate its fiftieth anniversary September 14, Charles C. Chalfant is president and H. G. Woerner, is cashier.

CHURCH BUILDS AT BELLEVUE

A new $300,000 edifice will be erected by the Catholic Church of the Assumption, Bellevue, which celebrates the twenty-sixth anniversary of its inception, September 13, according to officers of the congregation.

The rectory in North Sprague avenue has been moved to make way for the new church building. It will be of Romanesque architecture. Indiana limestone will be used for the exterior. Tile will be used in the floors and vestibules and marble for the sanctuary. The altars will be of imported marble and wood furnishings of white oak.

The edifice will be 180 feet long and 60 feet wide, seating comfortably 1,000 persons. Leo A. McMullen, of the firm of Comes & McMullen, architects, designed the structure. Work is expected to start soon after the first of the year.

Under the pastor, the Rev. I. J. McGovern, who has been in charge since the congregation was organized, a steady growth has been maintained. At present, it is said, nearly 600 families are enrolled.

North Side Man Held Up, Robbed

J. W. Connelly, of 27 Riverview avenue, North Side, reported to police that shortly after 1 a. m. today three men held him up at Riverview and Perrysville avenues and robbed him of a watch, chain and knife, valued at $85, and $20 in cash.

Children Glum When Firemen Save School

Disappointment came to several hundred children in the Lemington avenue district last night as fire engines sped through the street in response to a fire in a one-story frame building near the Lemington school.

The imminent destruction of the school was cheered by the children who crowded the fire lines, but their cheering ended abruptly when the blaze was found in the frame structure formerly occupied by the Epiphany Lutheran Church, at Lemington avenue and Montezuma street.

The cause of the blaze which did damage estimated at $1,500, was undetermined.

Beeler Street Home Looted by Burglars

Thieves who broke into the home of H. L. Stone, 5150 Beeler street, last night, ransacked the second and third floors and stole two gold coins and $19.40 in change from a bureau drawer on the second floor. The robbery was reported to police by Ernestine Boutte, a maid.

Club Donates Film Machine to School

The Avalon Civic Club has arranged for the purchase of a moving picture machine to be installed in the Avalon schools, the latter part of the month. The committee consists of Mrs. A. F. Dietz, Mrs. Johnston McKean and Mrs. Carl E. Behrhorst.

FRAT TO ISSUE MAGAZINE HERE

Word was received from convention headquarters of the Delta Sigma Upsilon Fraternity, South Bend, Ind., today by the Beta Theta chapter, that the chapter delegates were successful in their efforts to have the Delt, fraternity magazine, published in Pittsburgh hereafter.

At the election of national officers yesterday, Lee Curran, of Beta Theta chapter, was chosen grand editor of the magazine for the coming year. A meeting of the chapter will be held tonight at the Penn-Lincoln Hotel upon the return of the four delegates.

Election of officers of the chapter will take place at the meeting. Local delegates to the South Bend three-day convention, which closed yesterday, were John Stanton, Beta Theta president; Arthur McKiverigan, Thomas Stanton and Ed Murphy.

Body of Man Found On Railroad Tracks

The body of Edward Arbuckle, 48, of 841 Peralta street, was found along the Baltimore and Ohio Railroad tracks in River avenue near the north end of the Thirtieth Street Bridge today by the crew of a shifting engine. He is believed to have been struck and killed by a train. The body was taken to the morgue.

Markers for Aviators Given Approval

Widespread interest has been aroused in the campaign to get every town in the Pittsburgh district marked with a sign for the guidance of aviators. The interest is reflected not only in the announcement of plans for "air-marking" communities, but in letters of approval that have come from many public-spirited citizens.

The campaign is being conducted by the Sun-Telegraph in co-operation with the Pittsburgh Aviation Industries Corporation. It is hoped that before the end of the month every important community in Western Pennsylvania, as well as the obscure little towns, will have a sign up to show fliers where they are, and the direction and distance to the nearest landing field.

MOVEMENT PRAISED

Praise of the movement comes from Norman Allderdice, president of the Arch Machinery Company.

"I have been reading with a great deal of interest," says Mr. Allderdice, "the articles in the Sun-Telegraph regarding marking roofs of buildings to aid fliers in locating their position. I am extremely interested in the development of air-mindedness in the Pittsburgh district, also Western Pennsylvania. As you appreciate, we are a little behind the times; but what the Sun-Telegraph is doing along this line is certainly to be commended, as this is one of the great mediums to get the public to realize the advancement which aviation has made in the last few years."

APPRECIATION SHOWN

George T. Ladd, president of the United Engineering and Foundry dry Company, writes:

"It seems to be a somewhat difficult proposition to get the average citizen of Pittsburgh around to a point of air-mindedness, and those of us who feel confident of the rapid growth of this industry certainly appreciate the steps you are taking to educate Pittsburgh citizens along these lines.

"Your continual hammering away at the matter cannot help but reflect itself in the minds of the Pittsburgh people in appreciation of the safety of air travel and of the tremendous strides being made elsewhere."

IRWIN'S LIGHTED GUIDE

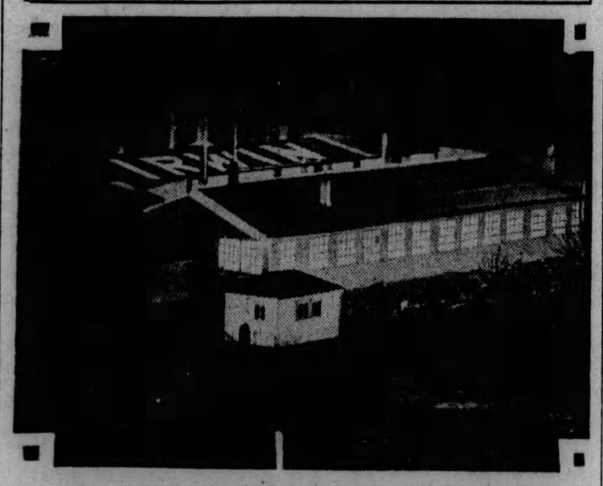

ILLUMINATED SIGN ON REFLECTOR COMPANY PLANT

Floodlights illuminate at night this sign on the roof of the Pittsburgh Reflector plant at Irwin as a guide to night fliers. The sign won a certificate of distinguished service to aviation from the Guggenheim Fund.

For Tuesday, September 3, 1929

These 24 Lucky Bucks are worth $480.

R83975199D	*17552560D	X36763697D
T13796301D		N15713861D

These Are Still Good:

N88809902D	T20217579D	A48716402E
R38736931D	Y96307231D	B48952399E
V28653792E	M47333477D	A66319546E
T66453831D	T88439739D	N80761019D
B35719236E	Y87549193D	V88841086D
X67725288D	N40914615D	X59128556D
Y96320198D		

Mr. Buck at the Sun-Telegraph office will give holders of the above numbered bills twenty dollars each in new money.

If you haven't a Lucky One-Spot, some of your friends may have it. Tell everyone of this Sun-Telegraph offer.

Sir Roy Says

SANTA MONICA, Cal., Sept. 3.

See where the Senate is to start debate on the tariff bill, and Mr. Reed Smoot injected the first humorous angle to it, by demanding a resolution which would limit the debate to nothing but the subject of the tariff.

Ha, ha. It will start by discussion for a three per cent ad valorum duty on imported bird seed. Taking the affirmative side will be Tom Heflin with a motion to prevent Al Smith from building the highest building in New York.

Then will be a two weeks discussion on prohibition, followed by ten days of Arizona senators denouncing the Boulder Dam, and by Xmas you won't know whether the birds got any seed or not.

Yours, WILL.

QUIZ BEGUN IN $50,000 GAMBLING-CLUB HOLDUP

AUTO PARADE HERE LIKE HOLIDAY

Young British Reporter Sees American Genius In Car Manufacturing

ALFRED P. PERRY is a young English newspaperman and holder of the Walter Hines Page Fellowship in Journalism for 1929. Under this Fellowship, which was established some years ago by the English Speaking Union of the United States with the object of promoting fuller understanding of America in Great Britain through the medium of the press, British newspapermen are attached for periods amounting in all to one year to the staffs of leading papers in this country. During the three weeks which he will spend as a guest of the Sun-Telegraph Mr. Perry will write his impressions of America and Pittsburgh from day to day.

By ALFRED P. PERRY.

If all the cars in America were set end to end they would make a public holiday. At least, that is the impression left by a sight of one of the main roads leading out of Pittsburgh on Labor Day.

Short cars, long cars, shiny cars, grimy cars, cars which wheeze and cars which purr, all flowing in a mighty river of steel and rubber from the great reservoir which is the city. No wonder more people are slain by automobiles in an average week in the United States than Arabs and Jews together can massacre in Palestine!

AMERICAN GENIUS

Cars and skyscrapers are the two products of American genius which first impress all visitors from Europe to this country. Every man, woman and child seems to possess an automobile. Even hobos are as like to beg gasoline as boots; and outside many a high school in the West wait rows of battered flivvers while their youthful masters climb the stony paths of knowledge upon foot. Indeed, the automobile has become almost a sacred symbol of American prosperity, a deity which exacts its monthly tribute of instalments from the humblest homes.

Unlike many first impressions, this one is borne out by the facts. The number of cars in the United States today is estimated at 26,000,000, or more than one to every five persons; the number in Britain is about a million, or one to every 40 inhabitants.

CHEAPER IN UNITED STATES

or this astonishing difference between the two countries there are several reasons. First, distances are very short in Britain and rail communications good, so that a car is not the necessity it is here. The area of the island is less than one-thirtieth of the United States; one can drive easily from end to end of it in three days and across in one.

Second, cars are much more expensive than they are in this country. The popular British four-seater sells for around $900 compared with $500 or $600 in America; and gasoline costs about one-third more than it does here. The result is that an auto is still regarded as something of a luxury, beyond the reach of the average clerk or artisan; and the married man with less than $2,500 a year who buys a car is likely to be thought a reckless spendthrift by his neighbors.

This difference in price between American and British cars is due mainly to the small scale of production over there, for owing to the much smaller market available it is impossible to manufacture in the wholesale manner of Ford or General Motors. This is not to say that the British market would not expand if prices were cut to the American level; but even if cars were offered for a couple of hundred dollars apiece, the country could not absorb the masses of machines turned out every year in this country.

HORSEPOWER DIFFERS

Apart from their price, the chief difference between American and British cars is the power of their motors. The popular British models range between 10 and 15 cylinder horsepower, compared with the 20 to 30 of American machines. The reason is that the annual auto tax in Britain is levied at the rate of $5 per cylinder horsepower. Thus a car built for American lines will cost its owner over $100 a year for tax alone. And when to this is added the greater fuel consumption of a high-powered motor the burden becomes alarming for the man of small means. Moreover, most owners in Britain keep their cars for about three years, by the end of which time the possessor of a high powered machine will have paid in taxes alone as much as he is likely to receive when he turns in his car to the dealer.

STYLES ARE AKIN

In their general lines, however, the popular British cars resemble American, though as a rule they are slightly smaller. And the wheel on the right, since traffic keeps to the left, while most machines have four forward speeds owing to their lower power. Other mechanical differences include magneto instead of battery ignition, pull-rod instead of hydraulic brakes, and detachable steel wheels instead of the wood wheels and rims common here. Also the names for the principal parts of the car are apt to baffle American visitors at first. With us the hood is the "bonnet" and the top is the "hood;" bumpers are "fenders" and fenders are "wings;" the motor is the "engine" and the whole car is a "motor" or "motor-car;" gas is "petrol" or "motor spirit;" and we drive on the left of the road instead of the right. It is all very confusing; but then Old England always must be different!

CARNEGIE BEAUTY WINNING PRIZE

Photo by Pittsburgh Sun-Telegraph

JOHN BURKE — John J. Burke, county official, presents to Miss Brandes, of Carnegie, the trophy which is hers today for winning the title "Miss Willows."

VIRGINIA BRANDES — The alternate, Miss Lawrence, of Squirrel Hill, looks on. Miss Brandes will compete for the title "Miss America" at Baltimore.

ELEANOR LAWRENCE

DEATH IN AUTO SPILTS TRIO

Lawrence Rohm, 17, of 264 William street, Overbrook, and John Nogt, 22, of Castle Shannon road, Castle Shannon, today mourn the death of a companion, Anthony Wilson, 17, of 260 William street, Overbrook, from whom they are now separated after having worked and played together for years.

Anthony Wilson

Wilson and Nogt were plumbers. Rohm was a carpenter. They left for Atlantic City, N. J., after work Friday night in Wilson's new automobile. They began the return journey yesterday and while on the highway near Central City the gearshift locked and the car tilted to one side but regained its balance. The car door flew open and caught Wilson as it closed, crushing him internally. He was taken to the Central City hospital where he lived three hours. Just before he died he called his companions to his bedside and whispered, "Lawrence, this is our last ride together. Take my watch, money and ring and give it to mother."

His body was brought to Pittsburgh for burial.

Goodwill Auxiliary Resumes Dinners

Beginning tomorrow, the Women's Auxiliary of the Pittsburgh Goodwill Industries, 2801 Liberty avenue, will resume its Wednesday dinners for office and factory workers. Mrs. A. C. McMillan, president, will be in charge of tomorrow's meal. Representatives of various Pittsburgh churches will assist in future dinners, which are served from 11:30 a. m. to 1:30 p. m.

Obituary

James S. Atterbury.

James Seaman Atterbury, 69, 4951 Ellsworth avenue, prominent for many years in Pittsburgh circles prior to his retirement, died at his home yesterday.

Mr. Atterbury, a second cousin of W. W. Atterbury, president of the Pennsylvania Railroad, was the son of the late Thomas B. and Sarah Montgomery Atterbury, and was born in Pittsburgh's South Side December, 1860. At the time of his death he was a director of the Pittsburgh Clay Pot Company and was a member of the Pittsburgh and Duquesne clubs, the Pittsburgh Golf Club and the Pittsburgh Athletic Association. He was unmarried.

Mr. Atterbury leaves a sister, Mrs. John R. McGinley; four nieces, and a nephew. Funeral services will be held at his home tomorrow at 11 a. m., with interment in Allegheny Cemetery.

Ebenezer C. Weaver

Ebenezer Cook Weaver, 72, president of the Weaver, Costello & Co., Inc., is dead at his home, 426 Franklin avenue, Wilkinsburg. He was a member of Braddock's Field Lodge, No. 510, F. & A. M.; Tancred Commandery, Knights Templar; Syria Temple, Nobles of the Mystic Shrine, the Royal Arcanum and the Knights of the Maccabees. Besides his widow he leaves a son, Lincoln J. Weaver, and four daughters, Mrs. W. A. Maxwell, Jr., Mrs. Z. Z. Hugus, Mrs. J. W. Eginton and Mrs. J. W. Walker.

Hoerr Funeral.

Funeral services for Fred G. Hoerr, 52, of 167 Stanton Court, Morningside, who died Sunday, will be held from the home at 2:30 p. m. tomorrow. He was a member of the Primitive Methodist Church, Fort Pitt Lodge No. 634, F. & A. M., and Islam Grotto and formerly connected with the register of wills office. He leaves his widow.

Back From Vacation, Find Home Robbed

Thieves broke into the home of Mrs. Ida Kelly, of 7775 Hamilton avenue, by way of a rear door, and stole clothing and jewelry valued at $1,168, police were informed. The family was away on a vacation and discovered the robbery yesterday.

RUM PRISONERS SPEND LABOR DAY IN JAIL

Alleged Liquor Law Violators Arrested Saturday Can't Get Bond Over Week-end

Labor Day might have been a happy holiday for most people, but it was a monkey wrench in the wheels of justice to alleged bootleggers who had to spend the week-end in jail. They were arrested Saturday night by Federal prohibition agents, and were unable to get bail Sunday and also yesterday, inasmuch as the government offices were closed.

This morning the prisoners were scheduled to be arraigned before the United States commissioner. They were arrested in raids in Pitcairn, Wall, Noblestown and Sturgeon. Several months ago the United States attorney decided that any prisoner who was to be prosecuted under the Jones act should provide bond pending hearings before a commissioner.

The prisoners are Gasper and Mrs. Mary Markovitz, of Sturgeon; William Novas, of Noblestown; B. F. Perkins, August Piccalo, Bernard Hughes, James Conley, V. E. Ziegler, Clarence Creager and Tony Mendicino, of Pitcairn, and John Yedinak, of Wall.

West End Woman Sees Purse Snatched

A purse containing $48 was snatched from the porch of the home of Mrs. E. Brazill, 940 Carnahan avenue, West End, yesterday, by an unidentified white man who escaped before the woman could summon assistance, she reported to police.

Legion Auxiliary To Hear Reports

Mrs. H. L. Faas and Mrs. P. G. Altenbaugh, who were delegates at the Scranton convention, will make their reports at the next regular meeting of the Auxiliary Unit of the Homewood Post of the American Legion September 9 at the Homewood Carnegie Library.

Club at Avalon Contributes to Pool

The Suburban Hospital and Relief Club of Avalon has contributed $50 toward a borough swimming pool. Children residing on the 800 block of Taylor avenue recently gave $55.15, receipts of a lawn fete.

SCHOOL BELLS CALL 400,000 CHILDREN

Classes Resumed After Long Vacation Period; Innovation Introduced

Public and parochial schools of Allegheny County reopened today. The long summer vacation ended, more than 400,000 children went backk to their classes.

About 105,000 are in the public schools of Pittsburgh, and 240,000 in other public schools of Allegheny County. The remainder are in parochial and private schools.

Two new buildings have been completed by the Board of Public Education—the Herron Hill Junior High School and the Regent Square Elementary School. Additions to the Brookline and Fulton schools are nearing completion. A new trade school at Bedford avenue and Fullerton street will be finished by February. They are items in the board's $15,000,000 building program.

An innovation was introduced into the Pittsburgh public high schools today. Pupils whose work is satisfactory are permitted to leave 40 minutes earlier than formerly. Those whose work is unsatisfactory must remain to study for 40 minutes after the good pupils have left.

VETERANS SELL POST HOME

Post No. 106, Veterans of Foreign Wars, of the North Boroughs, has sold the former Rebekah Home of Western Pennsylvania, at 539 California avenue, Avalon, recently purchased for a post home, to A. W. McDonald, undertaker, according to post officers.

The organization netted $1,000 profit by the transaction, it is said, which will be placed in the post treasury. No further steps will be taken at present, it is understood, toward acquisition of a permanent post headquarters.

Burgettstown Man Robbed, Jeered By Pair

C. A. DeSantos, 50, of Center avenue, Burgettstown, a victim of two pickpockets, didn't object to his loss so much, but became angry when the thieves waved him a jovial goodbye with the wallet after robbing him, he told detectives last night.

DeSantos told police that he was helping a woman place her children on a train at the Fourth Avenue Station of the Pennsylvania Railroad when the pickpocket pair extracted a wallet containing $21 and a railroad pass from his pocket. He saw them fleeing, but his shouts to halt them went unheeded by more than a score of persons.

A short distance away, one of the thieves, with the wallet in his hand, waved goodbye to him, DeSantos said.

AD CLUB WILL HEAR PORTER

C. R. Porter, regional personnel director of the retail department stores of Sears, Roebuck and Company, will address the Pittsburgh Advertising Club today at their noon meeting in the William Penn Hotel.

Mr. Porter was formerly an associate professor of banking and secretary of the School of Commerce, Accounts and Finance of New York University. He was also associated with the American Telephone and Telegraph Company.

Drum Corps Will Resume Practice

Captain A. R. Ferrucci of the Drum and Bugle Corps of the Homewood Post of the American Legion said today that weekly practice sessions of the group will begin September 10 at the Homewood school, Hamilton and Lang avenues. Former service men have been invited to join the corps.

Y. M. C. A. Auxiliary To Hold Meeting

A business session will be held at 2:30 p. m. tomorrow in the North Boroughs Branch Y. M. C. A., Lincoln avenue, Bellevue, by members of the Women's Auxiliary. Plans for the fall and winter will be discussed.

M'ARDLE SEEKS VICTIMS FOR STORY

Investigation Goes on Despite Lack of Official Report; Trying to Find Game Den

A rigid investigation was under way today by police of the South Side district into the holdup of an alleged gambling club at 212 Haberman avenue. Although no official report has been received by police, Inspector John J. McArdle, of the South Side district, has ordered an investigation into the robbery, in which five bandits are said to have obtained some $50,000 from half a hundred gamblers early Sunday.

Inspector McArdle yesterday said he was unaware of such a club operating in Haberman avenue and said that if his investigation merited it, he would suspend the patrolmen responsible. McArdle was reported looking for several of the alleged victims to get their story of the holdup.

Mrs. William Schumaker, of 210 Haberman avenue, yesterday complained that passersby were pointing out her home as the club which had been held up. She reported that the club was in the basement of the building of 212 Haberman avenue. About $30,000 of the loot was in cash and the remainder in jewelry. The victims were stripped of their clothing by the bandits to prevent them from giving chase.

Legion Delegates To Make Reports

Homewood delegates to the state convention of the American Legion will make their reports at this week's meeting of the Homewood-Brushto post of the legion tomorrow in their hall in the Homewood Realty Building.

Reports will also be given in connection with the recent banquet as well as the street bazar, held by the post. Election of officers for the coming of the year will conclude the business program.

Restless Children

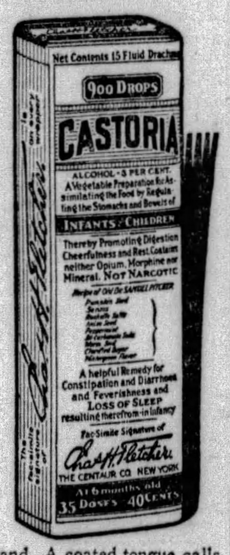

Children will fret, often for no apparent reason. But there's always one sure way to comfort a restless, fretful child. Castoria! Harmless as the recipe on the wrapper; mild and bland as it tastes. But its gentle action soothes a youngster more surely than some powerful medicine that is meant for the stronger systems of adults.

That's the beauty of this special children's remedy! It may be given the tiniest infant—as often as there is any need. In cases of colic, diarrhea, or similar disturbance, it is invaluable. But it has everyday uses all mothers should understand. A coated tongue calls for a few drops to ward off constipation; so does any suggestion of bad breath. Whenever children don't eat well, don't rest well, or have any little upset—this pure vegetable preparation is usually all that's needed to set everything to rights. Genuine Castoria has Chas. H. Fletcher's signature on the wrapper. Doctors prescribe it.

BOSTON or PROVIDENCE

Special Through Train of All-Steel Coaches Via Hell Gate Bridge Route

OVER SUNDAY EXCURSION

September 7-8, 1929

$10.00 Round Trip

Tickets good leaving Pittsburgh, (Penna. Station) 3.15 P. M., East Liberty 3.26 P. M., Wilkinsburg 3.31 P. M. Standard Time, Saturday, September 7th.

Returning, leaves Boston, South Station 4.50 P.M., Back Bay Station 4.55 P. M., Providence 5.55 P. M., Standard Time, Sunday, Sept. 8th.

PENNSYLVANIA RAILROAD

The Soap That's Known and Sold the World Around

Cuticura Soap MEDICINAL & TOILET

FOR regular daily toilet use in the home there is nothing better than Cuticura Soap. Containing the medicinal and antiseptic properties of Cuticura, it soothes and heals as well as cleanses the skin.

Soap 25c. Talcum 25c. Ointment 25c. and 50c. *Sample each free. Address:* "Cuticura" Dept. 3T Malden, Massachusetts

Cuticura for PURITY

PAIN

YOU have, no doubt, used Bayer Aspirin for headaches and you know how promptly and completely it relieves the pain. But until you try it for some deep-seated pain such as neuritis or neuralgia you will not know its full effectiveness. Try using it to ward off a summer cold, or to break-up a cold that has a start. Or use it as a gargle for sore throat or tonsilitis. Then you'll realize why millions of users depend on it. These tablets are utterly harmless, as any doctor will tell you. Every drugstore has the genuine product, with Bayer on the box and on each tablet.

ASPIRIN

Aspirin is the trade mark of Bayer Manufacture of Monoaceticacidester of Salicylicacid

No matter how small your salary

you can start now on the road to an Independent Income.

EVEN a limited income need not dim your hopes for financial success.

No matter how small your salary, it is large enough to start you on the road to security and freedom from worry.

Thousands of people with incomes probably smaller than yours have realized their life's ambitions—have made their families comfortable and contented—have been able to do the many things money makes possible—*through regularly investing a portion of their income in Cities Service Common stock.*

The purchase of Cities Service Common stock is within the reach of everybody. For as little as $7.50 down per share and the balance in from 4 to 10 equal monthly payments, you can become a profit-sharing partner in the prosperous Cities Service Company—a company with an unusual record of achievement and even brighter future.

Cities Service Company has over 172,000 Common stockholders—people in all walks of life—office workers, railroad men, grocers and chauffeurs, as well as financial experts and men of wealth and position.

Banks, insurance companies, trust companies and other institutions are also large holders of securities of the Cities Service organization. These careful investors know Cities Service Common stock is sound and well protected because the organization is engaged in essential industries—electricity, natural and manufactured gas, lubricating oil and gasolene—things we all use in ever increasing amounts.

Your investment in Cities Service Common stock has back of it the earnings of over 100 subsidiaries—it is not dependent upon conditions in any one industry.

At its present price Cities Service Common stock, on which dividends are being paid monthly, gives you an annual yield of over 6%.

Decide today to become financially independent—then start to achieve the success you deserve. Mail the coupon below for a free booklet that will tell you more about this well protected investment stock.

HENRY L. DOHERTY & CO.
Fiscal Agents for Cities Service Company
60 Wall Street New York
Branches in Principal Cities

EASY TO BUY! Cities Service Common stock may be purchased on the Doherty Partial Payment Plan—$7.50 per share down and the balance in from 4 to 10 monthly payments.

HENRY L. DOHERTY & CO.,
705 Grant Building, Pittsburgh, Pa.
Please send me without obligation a copy of your booklet describing the investment possibilities of Cities Service Common stock.
Name.....
Address.....
City.....
C-28

EIGHT INJURED IN HOLIDAY AUTOMOBILE ACCIDENTS

4 RIDERS HURT IN CRASH NEAR CRAFTON

Swerving Truck Blamed for Collision, Driver Arrested; Two Boys are Run Down

Automobile accidents yesterday brought injury to eight persons, including three children.

Four persons were injured when a swerving milk truck on the Noblestown road, near Crafton, crashed into a machine which in turn was jammed against another car yesterday afternoon.

The victims were taken to the Haddon Hospital, Middletown road, Sheraden, suffering from cuts and bruises. They are Conrad Schafer, Sr., Mrs. Schafer, their nephew, Edward Donley, 9, all of 304 West Tenth street, Tarentum, and James Karaszewski, 22, of 347 Thirtieth street.

DRIVER ARRESTED

Frank Olazewski, 26, of 344 Downing street, driver of the truck, was arrested by West End police.

The truck, en route to Carnegie, swerved to the curb as Conrad Schafer, Jr., driving the auto, attempted to pass between the truck and a car parked on the opposite side of the road, according to the police. The rear right wheel of the truck struck the curb causing the tire to pull off and swerved the machine into the Schafer car, which was pinned between the truck and the parked auto.

BOY RUN DOWN

Struck by an automobile at Tube Works street and Jerome avenue, McKeesport, George Vicnovich, 9, of 216 Fourth avenue, McKeesport, suffered a fractured skull. He was taken to McKeesport Hospital. Lewis Stanhovich, of 216 Hamilton avenue, Duquesne, alleged driver, took the boy to the hospital, it was reported.

A hit-and-run driver struck an automobile driven by Thomas Fisher, 30, of Aliquippa, on the State road near McKeesport, injuring Fisher and his passenger, Thomas Ravinski, 19, of Fifth avenue, Aliquippa. Both were taken to McKeesport Hospital.

Charles Teslowitz, 8, of 407 South Third street, Duquesne, suffered lacerations and bruises when struck by an automobile driven by Mrs. Anna Sotak, of 1121 Sherman street, Wilkinsburg. He was taken to McKeesport Hospital.

EAST BOROUGHS BOY SCOUTS FROLIC IN CAMP

Photo by Pittsburgh Sun-Telegraph.

YOUNGSTERS FROM EAST BOROUGHS ENJOY THE COOL OF TWIN-ECHO POOL GIVEN THEM

These Boy Scouts laugh at the sun's futile efforts to scorch them. In the large cement swimming pool donated to Camp Twin-Echo the boys from the East boroughs adjoining Pittsburgh splash, dive, swim and pass the summer growing bigger.

ROAST PLANNED BY STEEL VETS

The tenth corn roast of the Veteran Employes Association of the Edgar Thomson Steel Company will be held Saturday in the company's bunk house, near the open hearth department, Braddock avenue. General Superintendent O. J. H. Hartsuff, appointed to act as head waiter for the veterans, predicts that 800 will be served at the roast.

The committee in charge of the preparations consists of Joseph A. Lawler, D. N. Sinton, Captain J. J. Sweeting, P. G. D. Strang, Charles Echard, Joseph T. Corbett, J. R. Hunter and Clark Harding.

500-LB. SAFE, $200 STOLEN

Robbers removed a 500-pound safe containing $200 from the office of Decktors' Meat Market, 1113 Federal street, police were notified today.

Entrance was gained by removing a panel from a rear door, according to E. D. Trube, manager.

Avalon Society To Hear Missionaries

The Rev. James E. Detweiler, pastor of the Avalon Presbyterian church and Mrs. Detweiler, for 14 years missionaries in Japan, will address a meeting of the Women's Missionary Society of the church at 8 p. m. tomorrow. Their respective subjects will be "The Awakening of Japan" and "Earthquake Experiences".

Church at Bellevue Plans Corn Roast

A corn roast will be held Thursday evening by the Epworth League of Bellevue Methodist Episcopal Church at Snyder's farm, Emsworth. The members will assemble at the church at 7:17 p. m.

GANG MURDER STILL BALKS SOLUTION

Sleuths Without Clue to Killers of Man Found In Stowe Township Road

County detectives today are still in the dark as to clues to the killers of Rocca De Maria, 33, suspected racketeer, of McKees Rocks and Bridgeville, who was "taken for a ride" late Sunday by Pittsburgh gangsters, shot to death and his body thrown into High road, Stowe township, shortly before midnight Sunday.

De Maria was shot four times, two bullets entering his abdomen, one his back and one his left shoulder. Detectives could not determine whether he had been killed in Pittsburgh or McKees Rocks, and later taken to Stowe township.

A loaded automatic revolver was found in his pocket.

Man Unconscious, Dies From Liquor

Found unconscious in the rear of his home last night, Michael O'Leary, 60, of 3259 Bainton street, was taken to St. John's Hospital where he was pronounced dead. The body was removed to the county morgue, where an autopsy disclosed that the victim died of acute alcoholism, morgue attaches said.

Cigaret Fires Bed, Smoker Burned

As a result of going to bed while smoking a cigaret, John Cyckla, 54, of 420 Cabot way, is in South Side Hospital today suffering from burns on the back, police said. Damage to the bed was estimated at $15.

SOUND WARNING TO CHILDREN

"Today is the day of days most dangerous to the 105,000 Pittsburgh school children who will begin their school year this morning," declares C. H. Roth, secretary of the Pittsburgh Motor Club, in a warning to school children to be careful of automobile traffic on their way to and from school.

"According to detailed accident reports from 41 cities of the United States of more than 100,000 population," continued Mr. Roth, "the month of September last year had approximately three times as many fatal accidents to children under 15 as the month of February."

The Pittsburgh Motor Club urges the parents of children to co-operate with safety agencies in every way possible by educating the little one to watch both ways while crossing a street, never to cross a street except at an intersection, to obey the traffic lights, not to pass into the street from behind parked cars, not to "hook" rides, not to use coasters in roadways and to walk on the left side of a highway in sections where there is no sidewalk.

PERILED, MOTOR OFFICER JAILS SUSPECT

Bullet Fired Into Tire Halts Speeding Auto in Chase By Sharpsburg Policeman

Speeding after a motorist who is alleged to have tried to run him down in Sharpsburg yesterday, Patrolman Chester Zygello, of Sharpsburg, brought the speeder to a halt by firing a bullet into a rear tire. The prisoner, a Negro, gave his name as William Stokes, 27, of Indianola, Pa.

According to the policeman, Stokes ran through a red light when the officer tried to stop him. Stokes is alleged to have steered his car at him and sped away.

The prisoner is being held in the Sharpsburg Police Station.

Auto Club Arranges Conneaut Lake Tour

Members of the Wilkinsburg Automobile Club have completed arrangements for their annual tour to Conneaut Lake which will be held Saturday. The trek this year will be the largest club caravan in the organization's history. The return trip will start Sunday afternoon at 4 o'clock. Golfing, fishing and bathing will be on the program the two day's stay at the resort.

"IT"

A Tip from Madeline Cameron
Famous Broadway Beauty
featured in "Follow Thru"

"Everywhere people are adopting Tru-Lax—and no wonder, for here's a tasteless laxative which comes in dainty chocolate candy or chewing gum. I prefer Tru-Lax to any laxative I've ever tried."

Madeline Cameron

One secret of physical charm

Radiant health makes life worth while, giving "pep" and good looks. Yet no single handicap is more prominent, perhaps, than constipation, be it chronic or periodic.

Constipation saps one's vitality and robs one of a clear skin. It is an evil condition which has many harmful effects.

Up to now, harsh remedies have been used to counteract constipation—nasty oils, salts and pills.

But now, thanks to scientific research, you can take a laxative and just be eating a delicious bit of chocolate.

This laxative is Tru-Lax—a tasteless laxative agent approved by the medical profession. It is carried in a delightful chocolate candy. Just eat Tru-Lax as you eat any confection.

What a natural result! The mouth and stomach juices welcome this normalizing way—there is no shock to the system, no disagreeable after effects.

The action of Tru-Lax is prompt, but gentle. Children, as well as grown-ups, find it a pleasant, inviting relief from yesterday's ways.

Buy a box of Tru-Lax *today*, 10c, 25c and 50c. At the slightest sign of constipation or stomach upset, eat this delicious chocolate.

If, before buying, you wish to try Tru-Lax with our compliments, just mail the coupon below for a free package!

On sale at all good drug stores.

Mail to Tru-Lax Products Co., Newark, N. J. Dept. 2104
for free package of chocolate.

TRU-LAX *With chocolate and in chewing form*

The most delicious laxative of all

Name.....

Street.....

City State

Now

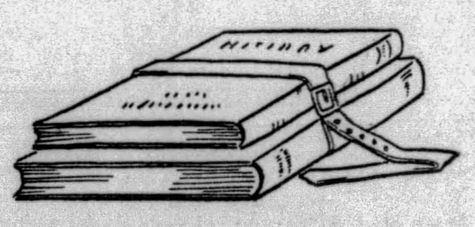

more than ever—they need the *EXTRA* nourishment

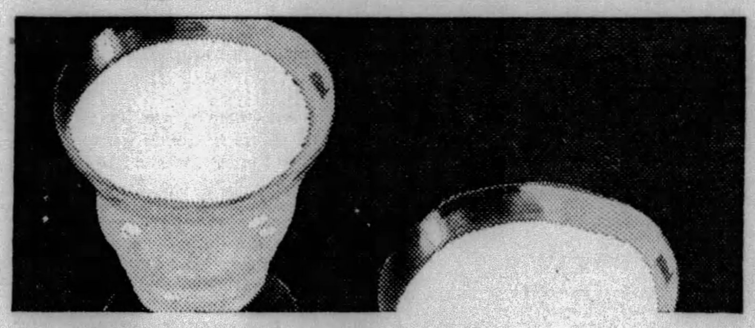

in RIECK'S "A" MILK

School days! Hours of study . . strenuous play! New demands for energy . . for health . . for mental and physical growth.

Now—more than ever—your children need the *extra* nourishment in Rieck's "A" Milk—a milk that supplies more energy . . more health . . more growth materials per quart than any milk ever offered in Pittsburgh.

Equally important—the purity and freshness of Rieck's "A" Milk are protected, from farm to table, by every possible human and mechanical safeguard.

By all means give your children—and your entire family—the benefit of this *extra* rich, *extra* fine Rieck's "A" Milk.

A word today to your Rieck delivery man—or a telephone call to ATLANTIC 7300—will start your supply tomorrow.

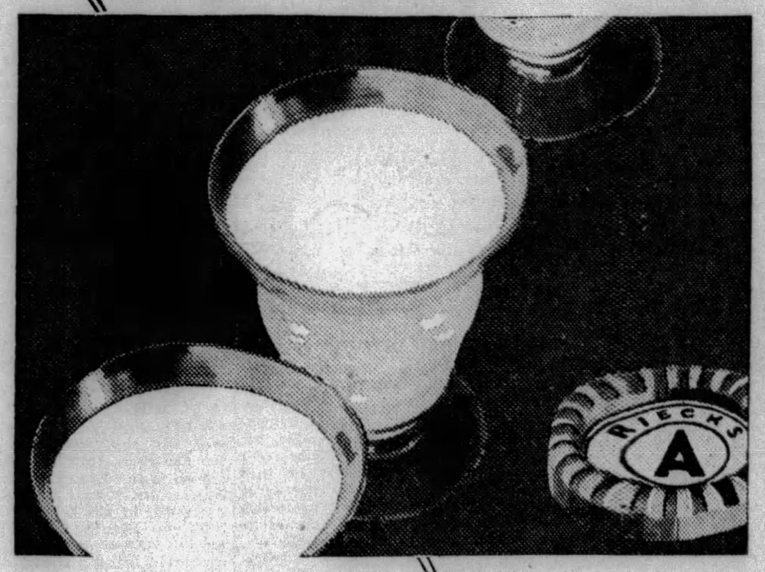

A PRODUCT OF NATIONAL DAIRY

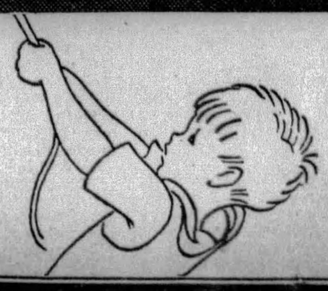

PATRICIA PITT'S SPRIGHTLY COMMENT ON PITTSBURGH'S SOCIETY HAPPENINGS

Pittsburgh Travelers Return

THE man who made the calendar decreed that autumn shouldn't make her official bow until September 21. But we who have been waiting patiently all through the complete inertia of a society-less July and August are a little inclined to "rush the season." With Labor Day safely behind us and four months or more of increasing social activity spreading out, fanwise, before us, the future has a distinctly rosy tinge.

And have you noticed that even this early, houses are being opened and servants are getting them ready for the return of the family from a summer spent at the seashore, or Europe, or the mountains? It doesn't take a great deal of imagination to picture those same houses blazing with lights and filled with folks "come to see" the debutantes.

Before we travel quite that far into the autumn, though, it seems no more than fair to bring some of these folks back from their traveling. Among those who have come back home are Mr. and Mrs. Paul L. Griffiths, of Woodland road, Sewickley, and their daughter, Peggy, and son, Paul, Jr. They arrived in Sewickley on Sunday after spending some time in the East. Peggy visited the Donald Thompsons, of Edgeworth, at their summer place on Medonak Island, Me., and her brother was at the Hill School Camp, Wolfeboro, N. H., all summer.

Mrs. Taylor Allderdice, of Wilkins avenue, and her daughter, Nancy, whose name is on the list of this winter's debutantes, are expected home today from the Pike Run Country Club, where they have been spending a short time. Then, the Frank Ward Severances, of Sewickley, have gone up to Beaumaris, Canada, and will return home with their son, Frank Ward Severance, Jr., who has been spending the summer with his grandparents, Mr. and Mrs. John Walker.

There are some visitors in town, too. Among them are the Thomas Franklin Websters, of Germantown, who are staying with Dr. and Mrs. J. Collard White, of Melville lane, Sewickley. The Websters came on to attend the wedding of Mary Elizabeth McMahon, daughter of Mr. and Mrs. Harry Richard McMahon, of Lombardy, Coraopolis Heights, and Russell Lee Wirth, son of A. L. Wirth, of Milwaukee, which is scheduled for Saturday, you know. This week is fairly well filled with parties for Mary Elizabeth, who, you may remember, was one of the most popular of the debutantes two winters ago.

* * *

JUDGE AND MRS. ELDER W. MARSHALL, of Edgewood, have returned from Chautauqua, N. Y., where they spent the last two months. Their daughters, Janice and Betty Marshall, have been visiting down in Birmingham and Florence, Ala., and have been guests of honor at a number of parties there. Mrs. A. M. Lynn, of Birmingham, formerly of Pittsburgh, gave a dinner for them and a swimming party and dinner was given by Mr. and Mrs. Vernon McClelland. The girls are expected home in a week and on September 12 Janice will leave for Randolph-Macon College at Lynchburg, Va. Betty will return to the Thurston School.

Mr. and Mrs. James McFall, of Ellsworth avenue, are spending this week at the Bedford Springs Hotel, Bedford Springs.

* * *

THE marriage of Miss Inez Verne Love, daughter of Mr. and Mrs O. S. Love, of Center street, Wilkinsburg, and William Jennings Campbell, son of Mr. and Mrs. W. O. Campbell, of Campbell's Run road, Sharpsburg, was solemnized Saturday at 5:30 o'clock in the Love home by the Rev. Dr. E. C. Weaver, pastor of the First United Brethren Church of Wilkinsburg, assisted by the Rev. J. V. Stevenson, of the Point View Presbyterian Church, Sharpsburg. The bride wore white satin made with a full skirt and she carried butterfly roses and lilies of the valley.

Miss Irene Love, as her sister's maid of honor, appeared in a rose gown with an uneven hem line faced in blue, and carried briarcliff roses and blue delphinium. The bridesmaid, Miss Helen Campbell, sister of the bridegroom, wore blue faced with rose and carried Pernet roses. Lawrence Campbell was his brother's best man and the usher was Ivan Love, brother of the bride. Mrs. Bernadetta Dean Tutwiler sang and Miss Edna Terbush played the wedding music. Mr. and Mrs. Campbell are motoring in Canada and after September 15 will be at home in Center street. The bride is a graduate of the University of Pittsburgh and Mr. Campbell attended the Carnegie Institute of Technology. His parents gave the rehearsal dinner Friday night in the Penn-Lincoln Hotel.

* * *

THE marriage of Miss Helen Rosalind McGettigan, daughter of Mr. and Mrs. James P. McGettigan, of Centennial street, McKeesport, and Donald Eric Jenkins, son of Mr. and Mrs. Harry S. Jenkins, of Scranton, was solemnized Saturday afternoon at a ceremony in Pittsburgh, which was followed by a dinner in Webster Hall. The bride wore burgundy crepe with a hat to match and a shoulder corsage of orchids and lilies of the valley. Her maid of honor, Miss Mildred W. Peterson, of McKeesport, appeared in green chiffon with a hat to match and her flowers were talisman roses and delphinium. John C. Cochrane, of this city, was best man. After an eastern motor trip, Mr. and Mrs. Jenkins will be at home in Sheridan avenue, East End. The bride is a graduate of the Indiana Teachers' College and Mr. Jenkins was graduated from Penn State College. He is a member of the Alpha Sigma Phi and Theta Nu Epsilon fraternities.

* * *

MISS HELEN DILLMAN, daughter of Mr. and Mrs. Paul Dillman, whose marriage to William Walker, of Cumberland, son of Mr. and Mrs. William F. Walker, of Bellevue, will be solemnized Saturday night at 7:30 o'clock in the Dillman home by the Rev. Dr. D. F. Hankey, will have Miss Elizabeth Walker, sister of the bridegroom, for her maid of honor. Miss Elizabeth Dillman, sister of the bride, will be the bridesmaid, and the wedding music will be played by Miss Harriet Hanna, violinist, and Miss Margaret Hartzler, pianist. Joseph Stewart, of Canton, O., will be best man and the usher will be William Caldwell.

* * *

SATURDAY, October 5, is the date chosen for the wedding of Miss Eleanor Dally, daughter of Mr. and Mrs. Addison B. Dally, Jr., of Noble avenue, Crafton, for her marriage to George Francis Boyd Smith, of this city, son of Mrs. George Robert Alexander Smith, of Cleveland. The ceremony will be performed in the Church of the Nativity, Crafton.

Patricia Pitt

Ask State Be Made Laboratory of Work

IF the National Council of Jewish Women accedes to the request of the Pittsburgh section, Pennsylvania will be made a demonstration state for rural and urban social service work. The Council has kept pace in its activities with changing social service standards and has done outstanding protective and preventive work. Most of its cases have come from outlying districts, cases which have virtually thrust themselves on city agencies. A survey has been made and the aim now is to teach the rural dwellers to make use of the agencies that they may look after their own problems, linking up with cities in child care, hygiene, prenatal and religious work. The work is, of necessity, non-sectarian.

* * *

WILLIAM PENN CHAPTER, No. 158, Order of the Eastern Star, will have its annual corn roast in Riverview Park Thursday at 5:30 o'clock. Mrs. Cora May, general chairman, will be assisted by Mrs. Ossa McMillan, Mrs. Ella Brooks and Mrs. Gladys Wright.

* * *

SOUTH HILLS COURT, No. 623, Catholic Daughters of America, will hold a card party Saturday, September 28, in McCreery's. Assisting the general chairman, Mrs. Elizabeth M. Wilson, are Mrs. J. Duffy, Miss M. Butler, Mrs. Margaret Peetz and Miss M. Collins.

* * *

W. B. A. REVIEW, No. 215, and Guard Club will hold a benefit boat ride on the Greater Pittsburgh tomorrow evening. Cards will be a feature of the entertainment.

* * *

MRS. GEORGE BAUMAN is chairman for tonight's meeting, the initial one for the season, of the Junior Section, Crafton Woman's Club, which will be held in the home of Miss Wilma Eckert, Bradford avenue. Miss Kathryn Walker, Miss Jessie Payne, Mrs. Crosby Dally, and Mrs. Robert Wright, Jr., will assist Mrs. Bauman. Mrs. Finley Weisenberger, re-elected junior president, will be the honor guest and Mrs. Ralph W. Johnston, president of the Congress of Clubs, is announced as the speaker, with "The Value of Being a Club Woman" as her subject. Mrs. W. C. Lehew is program leader.

* * *

ALLEGHENY COUNTY COUNCIL, American Legion Auxiliary, will pay its annual visit to the Sewickley Unit tomorrow afternoon in the Legion Home, Broad street. Mrs. Robert Frew Shannon, a member of the Sewickley Auxiliary, was district chairman of the recent state-wide essay contest conducted among eight grade school girls.

* * *

A TEA in October and the annual donation day in November will be arranged for when the Ladies' Aid Society of Passavant Hospital resumes its monthly meetings tomorrow in the First English Lutheran church. There will be the usual sewing from 10 until 2 o'clock. Sister Martha Pretzloff, superintendent of the hospital, will address the meeting and next month L. H. Gethofer, president of the board of directors, will speak.

WHAT DEAUVILLE DECREES AS SUMMER'S FAREWELL

DEAUVILLE SKETCH

THE favorite vacation suit of Mme. Citroen, wife of the French motor magnate. Vivid yellow flannel with fine wool jersey.

SKETCHED IN PARIS

JEAN PATOU'S newest conception of Summer flannel suit. Sleeveless frock worn with seven-eighths lengh coat and white grosgrain turban.

Costumes Made to Befit Occasions

From Paris Bureau, Pittsburgh Sun-Telegraph

PARIS, Sept. 2.—Say it with flannel is the dictate of fashion, which, it seems to us, is vacationing at Deauville this year. For never has that famous and fashionable resort boasted a more beautifully and appropriately garbed assemblage of women than is in evidence this season.

There is no place in the sun at that resort for the woman who likes to wear elaborate and magnificent gowns during the day, or pearls and other costly gems with sports clothes. To achieve sartorial success, it is more important that a gown be correct to the occasion than costly.

* * *

TO illustrate our little sermon, we have chosen a delightful sports ensemble worn at Deauville by Madame Citroen, whose husband is the Henry Ford of France.

Like all other fashionable women this season, Madame Citroen is wearing vacation clothes of flannel, which is the material used to fashion her favorite suit—the one we have had sketched for you. The color is vivid yellow, and while the jacket and box-pleated skirt are of flannel, the jumper is of fine wool jersey in the same shade. The gilet, belt, and a band inside the jacket are of white jersey.

With this costume, the wife of the motor magnate wears a yellow straw toque, and a yellow, white and black scarf.

* * *

FLANNEL again makes the delightful suit sketched to the right. It is by Jean Patou.

The sleeveless frock is in one piece with a box-pleated skirt and leather belt. Brass buttons adorn the seven-eighths length coat.

The turban worn with this costume is made entirely of white grosgrain ribbon.

(Copyright, 1929, King Features Syndicate, Inc.)

Chamberlin Plans Solo Ocean Flight

CLEVELAND, Sept. 3.—(INS)—Clarence B. Chamberlin, famous Trans-Atlantic flier, will make a solo flight to Europe early next spring, according to an announcement he made here. The flight will be attempted in an eight-passenger Crescent Cain monoplane of his own design, powered by a J-6 Wright Whirlwind motor, Chamberlin stated. He said several seats in the eight-seater would be removed to make room for two 550-gallon tanks of fuel. Chamberlin and Charles A. Levine flew to Germany, Jnue 6, 1917, from Roosevelt Field, N. Y., in the Bellanca monoplane, Columbia.

Spanish Palace Theft Suspect Shuns Trial

PARIS, Sept. 3.—(AP.)—The Paris edition of the New York Herald Tribune today said that Buckey J. Dee, of Chicago, had no intention of returning to Madrid to stand trial on a charge of stealing a miniature plaque from the walls of the Escorial Palace near Madrid.

He is said to have explained he felt the charge was a frameup by the Spanish officials in retaliation for a false announcement. Dee is now in Ireland but plans to sail for New York next week. He was arrested in Madrid the latter part of July. He asserted he removed the plaque as a joke. The Spanish authorities released him on his promise to appear for trial when summoned.

His Eating Depends On Solitaire Game

LAKEWOOD, N. J., Sept. 3.—(AP.)—Thomas J. Earley is a 100-year-old bachelor who plays solitaire nightly with a midnight repast at stake. If he wins he eats two crackers; if he loses he has only one. He works as handy man.

HOPE FOR DRUG ADDICTS SEEN

NEW HAVEN, Conn., Sept. 3.—(AP.)—Subjects ranging from new hope for recovery of drug addicts and educational value in movies to intelligence in goldfish were discussed at the opening sessions of the ninth International Congress of Psychology.

The drug habit report struck at a belief that persons attempting to come back may not overcome certain apparent losses of intellectual power. Some of this loss was shown to be imaginary by Dr. Richard H. Paynter, professor of social and abnormal psychology at Long Island University. Men treated at Philadelphia General Hospital of Philadelphia were his subjects.

School children who learned part of their history by aid of special motion picture films were found to learn 19 per cent more, and to remember 12 per cent more than a comparison group without the movies. Furthermore, the movie children participated in classroom discussions ten per cent more often and voluntarily read 40 per cent more supplementary history. These experiments were reported by Doctors Daniel C. Knowlton and J. W. Tilton of Yale University. Goldfish learned in less than a week to distinguish between bright, medium and dim lights in experiments conducted by Doctors R. H. Wheeler and T. Perkins of the University of Kansas. Three compartments of water were illuminated to different degrees of lightness by overhead lights. Some fish were trained by finding their food only under the bright lights, others under the lesser illuminations.

France and Poland Reaffirm Alliance

WARSAW, Sept. 3.—(AP.)—Poland's alliance with France has been solemnly reaffirmed at a joint meeting of representative parliamentary groups of the two countries comprising all shades of political opinion from the extreme right to the extreme left.

Prince Radziwill, leader of the government party in the chamber, who is regarded as spokesman of Minister of War Pilsudski, was chairman of the Polish delegation and Locquin, a French Socialist leader, headed the French delegation, at a meeting held Saturday.

Flames Sweep Shore Resort in Maryland

OCEAN CITY, Md., Sept. 3.—(AP.)—Fire of undetermined origin destroyed 15 concessions along the boardwalk of Maryland's only ocean resort early this morning, causing damage estimated at $250,000. Fire fighting apparatus from seven nearby towns helped check the flames. At 1:15 the flames reached the Atlantic Hotel but did no damage to the structure. The section burned extended 400 yards north of the hotel to Playland, an amusement park, where the fire was supposed to have started in a sandwich shop.

Moses Addresses Post Office Clerks

BALTIMORE, Sept. 3.—(AP.)—Senator George H. Moses of New Hampshire told the members of the United National Association of Postoffice clerks that the public is not so much interested in whether the postal department is self supporting as it is in getting prompt service. Senator Moses was the principal speaker at the opening of the annual convention of the organization yesterday. The convention will remain in session until Thursday.

Motorcycle Racer Dies as Fire Bursts

ATLANTA, Sept. 3.—(AP.)—While thousands of holiday spectators looked on, Olim Pickens, Atlanta motorcycle racer, was killed at Lakewood Park here yesterday. A rear tire blew out and his machine overturned on the first curve during the first race of the day.

Next Door to Her Golf Club

Photo by Mary Fisher.

MRS. C. LAWRENCE COOK IN HER SOUTH HILLS GARDEN

In the quiet of her beautiful garden which overlooks the sweeping fairways of the South Hills Country Club, Mrs. Cook enjoys the scene. Mr. Cook is the club president.

CHURCH MEET AT FRANKLIN

FRANKLIN, Pa., Sept. 3.—The seventy-eighth annual session of the Pittsburgh conference of the Evangelical Church convenes this afternoon in the First Evangelical Church. The Rev. Claude E. Servey, pastor, will be the conference host, and the Rev. G. A. Collin, presiding elder. Bishop S. P. Spreng, of Naperville, Ill., will be the presiding officer, and the Rev. E. L. Nicely, a former pastor of the Rocky Grove Church, conference secretary.

The Pittsburgh conference is comprised of three presiding elder districts: Franklin, the Rev. G. A. Collin; Johnstown, the Rev. F. E. Hetrick, and Pittsburgh, the Rev. R. C. Miller.

Early in the conference it will be necessary to elect a presiding elder, since the term of the Rev. Mr. Miller expires. The ordination service is next scheduled for Sunday afternoon.

Two men from the local congregation are to receive license to preach—Lawrence Osborne and Francis A. Gibbons.

President's Aid Leads Forest Fire Fight

FREDERICK, Md., Sept. 3.—(INS.)—Volunteers organized by Lawrence Richey, one of President Hoover's secretaries, continued today to fight forest fires in the Catocin Mountains, which threatened yesterday, to sweep the fishing preserve which Richey bought last spring for presidential use.

Richey, who came here for Labor Day, was routed out of bed at 3 a. m.

Five blazes were put out, but two are still burning. On two occasions flames jumped a 20-foot cleared fire line into Richey's property, but were extinguished before they could reach the camp proper.

Thaw In Parade As Volunteer Fireman

WASHINGTON, Sept. 3.—(AP.)—Volunteer and municipal fire company members of four states and the District of Columbia staged their annual parade yesterday while a crowd estimated at more than 100,000 persons cheered them. Decorated floats were entered by the various companies.

Towns and cities of Maryland, West Virginia, Virginia and Delaware besides the District of Columbia were represented in the procession.

Harry K. Thaw, now living on a farm in Virginia, marched with the Winchester volunteer fire department of which he is a member.

How You Should Register

By MRS. DELLA B. HERSHEY, Director, Allegheny County League of Women Voters.

LESSON NO. 8.

Only 57,600 seconds remain in which you can be assessed. That sounds like a lot of time, but really is only 16 hours—two working days. If you don't spend a few of the 57,600 seconds making sure you are assessed, you can't vote for the next Mayor of Pittsburgh. Unless you vote, you have no right to complain about taxes, the way your garbage is collected or the names of the motion pictures shown in the parks. You can't vote unless you register. You can't register without a tax receipt. You can't get a tax receipt until you are assessed. Tomorrow is the last day to be assessed. The day after tomorrow is the first day to register. Go to Room 108, Court House, before 4 o'clock today to be assessed and pay your taxes. Be sure to register Thursday.

Mrs. Della B. Hershey

VETS ASK MORE HOSPITALS

WASHINGTON, Sept. 3.—(AP.)—Asserting that "the country does not want its disabled war veterans in poorhouses," William J. Murphy, national commander of the Disabled American Veterans, announced that his organization would seek to have the special session of Congress authorize construction of additional veterans' hospitals.

In Washington for the first time since his election, Com. Murphy said he planned to get in touch with individual members of Congress in an effort to obtain their support for immediate passage of a bill authorizing the hospitals which already have been favorably reported by the House Veterans Committee.

The Disabled Veterans' Association, he added, was concerned primarily with mental and nervous cases, which he said constituted the biggest problem of the future in dealing with the war injured. Quoting medical authorities as stating that the peak of insanity resulting from the Worl War would not be reached until 1947, Murphy said the country should begin building now for the future care of such cases.

"I have just completed an inspection trip over the entire country, and there is very pressing need for more hospitals already, especially in the larger cities," he said. "The problem is not one for the individual states, but belongs properly to the Federal Government, in defense of which these men offered their lives."

Com. Murphy said his organization was solidly behind President Hoover's proposal to group all branches of the government dealing with the care of war veterans under one body in order to simplify its work and to eliminate needless waste of money.

MR. REIS, marcel waver and hair cutting expert, has returned from Europe with many new ideas in waving and cutting and will be glad to serve all his customers again at MAISON FREDERIC 207 Fifth Ave. Atlantic 0884

15.00

Lizard
Fashion's Choice for Fall

In all fashion circles lizard continues unmatched in popularity for street wear in early fall. Rich dark colors, distinctive markings, and soft flexible leather make this black four-eyelet tie in brown or black genuine lizard one of our most popular models. (price $15.00). You'll have many new fall styles to select from at Verner's in both light and dark reptile shades, at a wide price range.

VERNER
249 Fifth Avenue

FRANCE
MEETS YOU IN THE HEART OF MANHATTAN

Walk into France across "the longest gangplank in the world"... French all the way... cuisine and service... for it is a French Liner... a first class Liner ...sailing from New York to Plymouth and Havre.

S. S. Mexique
Sept. 14... Oct. 9

First Class
Minimum Rate $177.50

Tourist Third Class
Round Trip $184.50

Plymouth, England... a special train... 4 hours to London... a few hours later Havre, the port of Paris... a covered pier ..a waiting express... three hours, Paris.

French Line

521 Grant St., Pittsburgh, or any authorized French Line Agent.

STRIKE KILLING JURY LACKS 2

CHARLOTTE, N. C., Sept. 3.—(AP.)—The second special venire called in the trial of 16 men and women, connected with a textile strike at Gastonia and accused of the murder of Police Chief O. F. Aderholt, was exhausted an hour after court convened this morning.

After the names of the regular panel had been ordered called the defense objected to its being used and Judge Barnhill ordered another special venire of 150. This is the third special venire and with the regular panel called at the outset of the term makes a total of 668 names drawn.

Today was the eighth day of the trial, six days of which have been taken up with an effort to get a jury. Ten men were in the jury box today.

Immediately after the special panel of 150 names was drawn, court adjourned until tomorrow morning.

Coal Operator Kills Wife, Child, Self

BOONE, Ia., Sept. 3.—(AP.)—Frank Pestotnik, 50, shot and killed his wife and 16-year-old daughter yesterday and then himself.

In an attempt to escape from her father, who had just returned from a coal mine which he operates, Mary, the daughter, fled to the front yard, but was shot twice.

After slaying his daughter, Pestotnik started back to the house when he met his wife, Belle, 47, who had followed him from the kitchen. He shot and killed her on the front porch and then went to his bedroom, where he took his own life.

U. S. Painter Dies On Mexican Tour

PASADENA, Cal., Sept. 3.—(AP.)—Word was received here today of the death in Guadalajara, Mexico, Saturday of Elmer Wachtel, nationally known painter of California scenery. Mr. and Mrs. Wachtel went to Mexico two weeks ago on a sketching tour. Wachtel had lived in California for 40 years. Most of his better known canvasses depicted the brown hills and boulder-strewn stream beds of California.

North Side Man Held Up, Robbed

J. W. Connally, of 27 Riverview avenue, North Side, reported to police that shortly after 1 a. m. today three men held him up at Riverview and Perrysville avenues and robbed him of a watch, chain and knife, valued at $85, and $20 in cash.

(Advertisement)

Most Nurses Use New Face Powder

MELLO-GLO, the new wonderful French Process Face Powder, is preferred by nurses because of its purity, and they say it does not make the skin dry and drawn. Stays on longer, keeps shine away, and is very beneficial to the complexion. You will love MELLO-GLO Face Powder.

Campaign Balloon Drifts Far Into Next County

WAYNESBURG, Pa., Sept. 3.—A toy balloon released last week in Washington by Guy Woodward, a candidate for controller in Washington County, was found near Oak Forest, Greene County, 25 miles from where it was released. Woodrow Ely, 12, found the balloon.

MINISTER HELD IN SHOOTING

WEST UNION, O., Sept. 3.—(AP.)—Held on bond of $1,000, the Rev. H. M. Knight, of Garrett, Ill., today awaited action by the Adams County grand jury on charges of shooting Sheriff C. M. Mack while returning from Huntington, W. Va., early yesterday.

The Rev. Mr. Knight surrendered after the shooting, with the assertion that he believed Mack and Jess Kidder, town marshall at Manchester, O., were robbers when they commanded him to halt, the Rev. Mr. Knight declared. Mack was shot in the left arm.

Mack and Kidder said they were in search of a stolen automobile when they attempted to stop the minister's automobile. He was returning to Garrett with his wife and two children, a brother, Jordan Knight, and Miss Mildred Randolph, after visiting friends in Huntington.

LIQUOR RAIDER SLAYS AUTOIST

MOBILE, Ala., Sept. 3.—(AP.)—Jake Kellar, 45, died last night on his way to a hospital of wounds received during a prohibition raid by three Baldwin County officers near the town of Fairhope. Charlie Lowell, a companion of Kellar, was shot in a foot during the skirmish.

L. D. Henderson, a Baldwin County deputy sheriff, was held in jail without formal charge in connection with the shooting. Kellar and Lowell were said by officers to have resisted when an attempt was made to search an automobile occupied by Kellar, Lowell and their wives.

2 Killed in Crashes Due to Cloudburst

LAS VEGAS, Nev., Sept. 3.—(INS.)—Motor traffic was being resumed today over the transcontinental highway following a cloudburst, which marooned several hundred motorists. Two persons were killed and two injured when their cars turned over on flooded roads.

Name New Dry Head For Albany District

WASHINGTON, Sept. 3.—(AP.)—Assistant Secretary Lowman today announced the appointment of W. D. Moss as prohibitioner for the district of Albany, N. Y. Moss has been assistant to Prohibition Administrator Campbell in New York City.

BOGGS & BUHL

RADIO

VICTOR
ATWATER KENT
MAJESTIC
SPARTON
ZENITH
R. C. A.

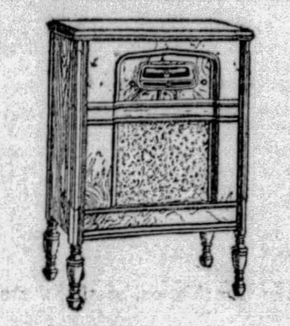

The New and Sensational

VICTOR RADIO

Created to meet the requirements and ideals of the most discriminating; the kind of radio you have probably felt VICTOR might some day produce.

HERE IT IS—AT THIS STORE
And the price complete is only
$178
With Monthly Terms
BOGGS & BUHL

A Grand and Glorious Feeling

Put your mind at ease and keep your credit good. If you have had financial reverses, do as hundreds of other families are doing. They borrow money from a licensed loan company and pay off all the bills.

Then they have only one obligation to meet and make arrangements to meet it. This plan saves them untold annoyance and their credit does not suffer.

You can arrange a loan without delay or embarrassment from any of the licensed, legitimate loan companies listed in today's

SUN-TELEGRAPH
Classified Ads

BOGGS & BUHL

Velvet Steps Out
In Dresses for Daytime Wear

Stepping prominently wherever smart women gather, velvet is easily recognized as an important fall fashion. The dress may be one with a feeling of formality, or it may be a semi-formal ensemble—it is smart if it features one or more of these fashion points:

Of Panne or transparent velvet.
Combined with off-white satin.
Hip yoke moulding the figure instead of swathing it as formerly.
Trimmed with lovely laces.
Skirts fall two inches or more below the knees.

The model shown is of black panne velvet with a tuck-in blouse of off-white satin. The cardigan jacket is short enough to show the hip-yoke. Glass buttons. Size 36. $39.50.

Other Velvet Dresses

—are here in the new shades—black, middy blue, pansy, golden brown, and hunters' green—featured in models for misses and women, with special attention given dresses in half-sizes. $19.50 to $59.50.

Second Floor

Silks Have Dulled Their Colors to Tone With Fall Landscapes

The rich browns of autumn fields—the dull browns of bare trees against an Indian summer horizon—violet like the vivid colorings that streak the sky when the sun goes down—greens, deep, dark, almost blackish in cast. The autumn colors have been caught in the new silks for fall. Shown here!

Three Groups of Silks
$1.95

Satin Crepes—

In the newest fall colors, in the very popular black, in white and the pastel shades. Thirty-nine inches wide. $1.95 yd.

Washable Flat Crepes—

At least thirty-five colors are here—the new fall shades, pastels, white and black. Thirty-nine inches wide. $1.95.

Fall Prints—

Large, medium and small prints, on dark or medium backgrounds for fall. Thirty-nine inches wide. $1.95.

First Floor

SALE
Sewing Machine Needles
17c *doz.*

Regularly 30c

Needles for Singer, New Home, National, Domestic, Wilcox and Gibbs, Standard, Free and others. Very special, 17c dozen.

25c Sewing Machine Belts, 17c.

15c Best Sewing Machine Oil, 9c.

First Floor

Loma Corsets
Designed to Wear With The Higher Waisted Silhouettes
$10

When Paris designers inform us that all their new frocks are designed over foundation garments, the necessity of having a good foundation garment is obvious.

These new Loma princess type corsets are designed to wear with the new frocks. Slightly tapered at waist, with a natural bust line and a higher waist line.

The model sketched is made of a firm quality of brocade, with soft top. Boned over diaphragm and at back of girdle. For average and large figures. $10.00.

Corsets, Second Floor

New Shipment
Simulated Seed Pearls
95c

The vogue of these lovely little seed pearls continues. This new shipment is the finest lot we've seen at such a low price.

Several styles—plain or twisted strands. White, solid colors or combinations of colors. Ideal for bridge prizes. And, of course, you'll want several for yourself.

Jewelry, First Floor

"Surety" Service Weight Silk Stockings
75c

A remarkably low price on this good B & B stocking. Of pure Japan silk—mercerized welt, heel and toe. Semi-fashioned. Popular service weight. In these shades:

Grain	*Sandy Beige*	*Egg Shell*
Breeze	*Parchment*	*Dove*
Pearl Blush	*Lido Sand*	*Wrought Iron*
Sun Tan	*Allure*	*Champagne*
Black		*White*

Women will buy them by the half dozen tomorrow. Very special, 75c.

Stockings, First Floor

New!
Bath Room Ensembles

The Ensemble idea now spreads to the Bathroom—and one takes their morning bath with the cheerful looking Towels and Wash Cloths of Turquoise, Jade, Peach and other lively tones to match their mood or the furnishings of the Bath Room.

There are Turkish and imported chenille Towels, Bath Mats, Wash Cloths and Stool and Lid Covers in pastel and two-tone effects. Choose maize, turquoise, jade, peach, orchid and rose in any of these to effect your ensemble. It's a new idea you'll like.

Wash Cloths, 12½c to 60c.

Guest Towels, 25c.

Larger Towels, 55c to $3.75.

Bath Mats, $1.50 to $8.50.

Stool and Lid Covers, $1.50, $1.75 and $2.00.

Towels, First Floor

Special—Women's $5.00 Umbrellas
$3.75

Imported Gloria umbrellas in solid color borders of blue, black and white, and also new browns for the Autumn. Are excellent for school or business. They are all over patterns. Very special at $3.75.

Just received our Fall shipment of Duroweave union and all silk umbrellas. They come in black and white. Exceptionally low priced at $5.00.

Also full line of other silk umbrellas, which come in colors, with brown the leading color and Prince of Wales the leading type of handle. Specially priced at $5.00.

First Floor

Save in September Housewares Sale
Hundreds of Items Lower Priced—Here Are a Few

Medicine Cabinet—of metal, 14x20x5 inches. Plate glass mirror. White, Blue, Green or Orchid enamel finish. Special..$5.50

Galvanized Garbage Cans—14½ inches diameter by 21 inches high. Corrugated sides—tight fitting cover. Special.....$1.25

Parlor Brooms—No. 7 Majestic. 5 sewed. Best grade corn. Polished handles. Special.....75c

Gas Oven—with glass door. Asbestos lined. Made of heavy sheet iron. Single burner size, special, $1.75; double burner size, special..$3.75

"Detecto Jr." Bath Scales—may be had in White, Green, Blue, Orchid, Maize or Rose enamel finish. Weighs up to 250 lbs. Special... $7.95

"Old English" Waxer Polisher Outfit—consists of Waxer Polisher, pt. can Liquid Wax and can of Old English Floor Wax. Special.....$2.75

Copper Nickel Plated Tea Kettle—5 qt. size. Ebonized knob and handle. Special... $1.75

"Universal" Stainless Steel Knife and Fork Set,—With ivory handles, 6 knives and 6 forks. Special..... $4.95

"Griswold" Hot Plates—2 cast drilled burners. Black enamsled finish frame and feet. Special..... $2.95

"Wear-Ever" Aluminum Sauce Pan Set—1, 1½, 2 and 2½-qt., sizes. Regularly $3.35. Special for limited time..... $1.95

"Wear-Ever" Aluminum Griddle—10½ inch size. Regular price, $1.75. Special for a limited time..... $1.00

B & B Special Clothes Wringer—ball bearing. Rubber rolls. Guaranteed for 3 years. Special..... $5.50

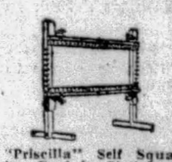

"Priscilla" Self Squaring Curtain Stretcher—stretches curtains perfectly square up to 8 at a time, from 4x8 feet to 1x1 feet. Special..... $4.95

Immense Iron Supply

OF the world's iron supply the United States furnishes 36.5 per cent and has 10,000,000,000 tons in sight, most of it in the Mississippi valley.

Fiction Page

Preserving Cut Flowers

IT is claimed that fresh cut flowers may be preserved by dipping in melted paraffine, which should be just hot enough to maintain its fluidity.

LITTLE CAESAR By W. R. Burnett

(Continued from Yesterday.)

Tony Loses His Nerve and Is Killed on Church Steps by Rico

WHAT HAS GONE BEFORE

Sam Vettori, Chicago gang leader, outlines a holdup of the Casa Alvarado night club. Joe Massara, dude; Otero, The Greek; Tony Passa, ex-choir boy, and Rico, Sam's lieutenant, carry it out. In spite of Sam's warning against gunplay, Rico shoots a man when he reaches for his gun. It is Courtney, a captain of detectives. Back at Sam's place, Rico is berated. He retorts by threatening Vettori's leadership, calling him a coward. Supported by the gang, Rico is made leader and the hold-up cash is split among them. They hide as three detectives appear. Sam is questioned. Rico leaves his "split" with Ma Magdalena, fruit store owner. He buys a paper and reads the murder headlines. Tony Passa, after a sleepless night, is fraught with fear of hanging. He meets his parish priest who cheers him. Otero gets drunk. Rico reads all the papers telling about the crime. Sam and Rico are warned by the "Big Boy," who has influence, that he can't help them where murder in involved. Word comes that Tony has lost his nerve. Rico threatens to kill him.

NOW GO ON WITH THE STORY.

CHAPTER X.

TONY had always been of a rather easy-going nature and took things as they came. His emotions, it is true, were very unstable; with him anger was almost immediately followed by a grin, and depression lasted only long enough for him to recognize that he had felt such an emotion. No, he had never before experienced the loneliness which is the result of continued despair. Now he felt it and it was too much for him. He looked back on the past as a sort of fabulous period when he had had peace of mind.

He could enjoy nothing. The fear of arrest and hanging dogged him even at the movies, formerly his chief pleasure, and in company of Midge, his woman, he was so preoccupied that she thought he had a new woman and treated him accordingly. Even the presence of his mother, who had begun to realize that something was wrong, did not tranquilize him. He drank, played pool, rode about in an automobile, but fear pursued him and he could find no rest.

Then he began to have attacks of acute indigestion, and it got so bad that the very sight of food was repugnant to him. He lost weight rapidly.

There was nothing he could do. He could not find one avenue of escape. But little by little the thought of Father McConagha took possession of him. Tony was too unintelligent to know that what he needed most of all was some one he could unburden himself to. But he blundered toward that solution.

Blackie's solicitude helped some. Blackie came to see him every night; and once, when Tony's indigestion had been worse than usual, he had even gone for the doctor.

Tony's mother put her hand on his shoulder.

"Antonio," she said, "I think I'll go over across the street and see Mrs. Mangia. She is having a new baby. Only think! That will be 12."

Tony tried to smile.

"Twelve!" said Tony's mother, shaking her head slowly from side to side, "and one is too much."

"A bad egg like me is."

"You ain't a bad egg, Antonio," said his mother, "you are only lazy."

Tony said nothing.

"Listen, Antonio, I left some spaghetti on the stove. If you feel better eat some. You don't want to get all run down."

"All right," said Tony.

Tony's mother went out. As soon as the door was shut, Tony wished that she hadn't gone. He was afraid. At the sound of footsteps in the corridor, he felt his hair rise and beads of sweat stood out on his forehead. He got to his feet and began to walk up and down. A fury seized him; he cursed Rico and Vettori aloud. Then suddenly the anger left him and the fear returned.

Blackie put his head in the door.

"How you feel, Tony?" he asked.

"Hello, Blackie," said Tony, "come in and have a smoke."

Blackie took a cigaret from the proffered pack and sat down. While he smoked he kept glancing at Tony.

"Whatsa mat, Tony?" said Blackie. "You ain't look so good."

Tony stared at Blackie for a moment, then he began to shake all over.

"Blackie," he cried, "I can't stand it. They'll get us sure. Have you seen tonight's paper?"

Blackie shrugged.

"I can no read."

"It's all up with us," said Tony. "My God, I don't see how Rico stands it."

"Rico no scared."

"Well, he ought to be. He's the one that done it."

Blackie shrugged.

"No can help. What-you-say, Cortenni pull a gat. No can help."

Tony got very pale of a sudden. He heard an automobile stop in the street below. He ran to the window and looked down, then he turned and came back.

"I thought it was the cops," he said.

"Look," said Blackie, "you no better be sick. Listen, you no got your nerve, Tony. Rico say, be a man. That is good. Be a man, Rico say. You no better be sick."

"The hell with Rico," said Tony.

Blackie shrugged.

Tony stood in the middle of the room for a minute or two looking at the floor, then, suddenly making up his mind, he went over to the hatrack and got his hat.

"Where you go?" asked Blackie.

Tony hesitated.

"I go too," said Blackie.

"No, you go home," said Tony. Then looking steadily at Blackie he said: "Me, I'm going down to St. Dominick's and see Father McConagha."

"What," cried Blackie, leaping up in alarm. "Tony, my God, you no tell him nothing."

"I got to," cried Tony vehemently.

Blackie took hold of Tony's arm.

"Tony, my boy, don't go. Listen, Tony, you no sick. Be a man. Hear what I tell you. You no live, see, you no live. Be a man."

Tony pushed him away.

"You go home, Blackie."

Tony went out. Blackie heard him walking slowly down the corridor. When he could no longer hear his footsteps, he leapt to his feet, opened a back window, went down the fire escape, and took a short cut through the alleys. He knocked at the back door of the Palermo, and Carillo let him in.

* * *

Vettori stared at Rico, who said nothing.

"Crazy! Crazy! said Blackie. "I tell him, be a man, be a man. But he say, I got to, I got to."

Rico hastily put on his overcoat.

"Well, I guess that's it," said Sam Vettori.

"Yeah," said Rico, "that's it. Now get yourself a can, Sam, and let's go. We ain't got any time to waste."

Vettori rubbed both hands over his face.

"Not me," he said.

Rico looked at him.

"Take Blackie," said Vettori.

Blackie implored them with his eyes.

"Blackie's no good," said Rico.

"No," said Blackie, "I no good."

Carillo put his head in the door.

"Reilley's down stairs, boss."

"Take Carillo," said Vettori.

Carillo stared at them suspiciously. Rico leapt across the room and grabbed him by the arm.

"Listen, Bat, can you drive a can?"

"Sure."

"Will you let her out when I tell you?"

"Sure."

"All right, let's go."

"Take that black roadster, Carillo," said Vettori, "but for God's sake don't smash it up."

Carillo ran out leaving the door open. Rico walked over and closed the door, then he said:

"Sam, you aint got any more nerve than Tony. Now listen, get down there and talk turkey to Reilley. Get that! By God, I guess I got to boss this job myself."

Vettori looked at Rico with hatred. But he said:

"All right, Rico, you're the boss now."

Rico went out. Blackie said:

Goodby Tony!"

Carillo was waiting with the black roadster in the alley way. Rico jumped in and the roadster leapt away. Carillo took a turn on two wheels.

"It's a cinch he went the shortest cut," said Rico.

"Sure," said Carillo, "I know what I'm doing."

"All right," said Rico, "do it."

The wind had risen and it began to snow, big, heavy flakes which sailed past the street lights. In a few minutes the ground was covered.

Carillo took the shortest cut and Rico, holding his big automatic on the seat beside him, sat straining his eyes. But there was no sign of Tony.

"If we miss him I'll kick hell out of Blackie," said Rico.

"Keep your shirt on, boss," said Carillo.

The tall spires of St. Dominick's rose before them at the end of the block. The street was deserted. Carillo drove slowly now, hugging the curb. In a moment he pointed:

"There's a guy."

Rico leaned forward.

"Take it easy, Bat," he said, "I think it's Tony."

Carillo throttled down to five miles an hour. The man, a dim black figure in the falling snow, stopped in front of the cathedral and looked up. When the automobile came abreast of him he turned.

"Tony," called Rico.

"Yeah?" came Tony's voice. "Who is it?"

Rico fired. A long spurt of flame shot out in the darkness. Rico emptied his gun. Tony fell without a sound.

"All right now, Bat," said Rico, "let her out."

(To be Continued Tomorrow.)

(Copyright, 1929, by King Features Syndicate, Inc.)

PETTING PATTY — Getting Organized — By Machamer

EASY — By Beatrice BURTON

(Continued from Yesterday.)

Neal Forsythe Explains to Ann Marie About Letter He Wrote Leota

WHAT HAS GONE BEFORE

Ann Marie Macy, though young and pretty, is the "easy mark" of her motherless family. She is forever waiting on her more modern, flapperish sisters, Alice and Jeanie, and lending them her clothes and trinkets to aid in their conquest of the boy friends. The money she earns by painting cards in her father's bookstore partly goes in payment of her brother, Howard's, debts. She is hoping to earn enough to pursue her art course. When Neal Forsythe arrives to visit the wealthy Lawlers Ann Marie quickly loses her heart to him in spite of her disillusionment when she finds him embracing Leota Ingram, the town's bad girl. Her dream of an art course is rudely shattered when Howard, her brother, tells her he is in trouble with Leota and asks Ann Marie to intervene. Leota unexpectedly appears at the Macy home as Florence and John Lawler call. To prevent a disastrous scene, Ann Marie quietly pays out her last money to Leota, who plans to leave for New York. It is the money saved for the art course. Before she leaves town, however, Leota writes a letter to Florence Lawler that brings about Howard's discharge from her father's bank. Howard, frantic, says he will leave for the West, and Ann Marie must raise the money for his expenses. At the station, when he leaves, Ann Marie meets Neal Forsythe, just arrived for another visit.

NOW GO ON WITH THE STORY.

CHAPTER XVI.

IS this your taxi?" Neal Forsythe asked.

"No." Ann Marie shook her head. "My brother and I came down here in it. He just went away on the train. You bumped into him as you got off . . . You remember my brother, Howard, don't you?"

He nodded, and then jerked his dark, handsome head in the direction of the tracks that lay beyond the station.

"Was that Macy who just got on the train?" he asked. "I didn't recognize him. I thought you must be saying 'goodby' to some sweetheart of yours. Girls don't very often cry when their brothers go away, do they?" He laughed.

"I cry about mine," Ann Marie answered shakily, the tears coming into her eyes and the back of her throat once more.

She turned quickly away and spoke to the cab driver.

"My brother forgot to pay you," she told him, "and I haven't a cent with me. So you will stop in at Mr. Macy's bookstore on Front street for your money?—I'm his daughter. He'll pay you."

The man grunted by way of answer and began to pile Neal Forsythe's bags into the cab. Then he held open the door.

"Hop in," Neal said, taking Ann Marie by the arm, "I'll drop you off at your house."

"I'm going to my father's store," she answered. "But I'll hop in."

She knew by the sudden plop-plop of her heart how glad she was to "hop into" the cab with him. . . . To be with him for a few minutes. Just long enough to get a long look at him once more and to hear the sound of his voice.

"I'm positively mushy about him," she thought, full of self-disgust and happiness.

"I saw the Lawlers yesterday, but they didn't say a word about your coming today," she said, when they were in the cab.

"They didn't know I was coming," the man told her with his easy laugh. "But when I was here at Christmas they told me to come any time. So here I am!"

Ann Marie made a small, choky sound that would have been a laugh if her throat had not been so swollen from crying . . . She was wondering what Leota would do when she looked up Neal's address in New York and found that he was missing from town!

"Leota Ingram is in New York," she said suddenly. "She's expecting to see you there."

She had her eyes on his face as she talked, and she saw him flush a dull crimson. He shifted uneasily on the seat of the cab.

"Leota Ingram," he repeated. "Now, that name doesn't mean anything to me. Who is Leota Ingram?"

Ann Marie knew that he knew who she was. . . Even if she had not seen the letter from him lying on Leota's desk she would have known it because of his telltale flush.

But she answered him quietly.

"She's the girl who was the maid at the Country Club on Christmas Eve?" she said. "You must remember her."

He nodded then. "Of course," he said. "But why would she expect to see me in New York?"

"She said you were going to find some work for her—as an artists' model. She had a letter from you. I saw it."

He shook his head.

"I didn't say I'd get work for her at all," he declared. "It's true that I did write to her—I lost my cigaret case that night, and I thought she might have found it. She was in charge of the checkroom, you remember. And my case was in my overcoat pocket. So I wrote to her about it, and that's everything I did write to her!"

Ann Marie swallowed the story hook, line and sinker.

All her doubts of him were swept away in an instant.

Like most people who usually speak the truth themselves, she never suspected anyone else of telling a deliberate lie.

"I see," she said.

"And do you believe me?" Neal asked, leaning forward to look straight into her blue and honest eyes. "You do, don't you?"

Ann Marie nodded. "Yes, I do. I hated to see you get all mixed up with that girl because—because my brother did. That's why he's leaving town, as a matter of fact. He went 'round with her, and she got to the Lawlers with the story before she went away last night. Today the Lawlers all got after him, and Florence broke with him. So he just cleared out—for good."

"Whew!" Neal whistled thoughtfully. "She must be some hardboiled baby—that girl!"

"None harder," answered Ann Marie. "Please tell the driver to stop. Here's my father's store!"

As the cab stopped and the driver got down to open the door Neal caught Ann Marie by the hand. "What are you doing tonight?" he asked.

"Nothing," said Ann Marie, who knew she ought to spend the evening painting cards and telephoning people for orders.

"I'll come 'round to see you then," said the man, "if I may."

She nodded, her wet eyes shining like stars.

"That will be lovely," she said, catching her breath.

"You'll have to wait here a minute," she went on, getting out of the cab. "I owe the driver a little money, and I want to get it from my dad."

Neal did not offer to pay the driver, as most men would have done under the circumstances.

He did not get out of the cab to help Ann Marie out on to the sidewalk, as most men would certainly have done.

He sat comfortably in his seat, smoking a cigaret, and waited for her to come back.

"Goodby," he said when she had paid the man. And he did not lift his hat as the cab started away from the curb, leaving her standing there on the pavement.

But Ann Marie did not notice any of these things . . She had fallen in love with him, and so she was blind to his faults and his shortcomings.

Any woman who is worth her salt is always blind as a bat where the man she loves is concerned.

She never sees him as he really is—until she falls out of love.

* * *

"I want to borrow a dress from you, Alice," Ann Marie said that night, coming into Alice's bedroom.

Alice turned around from the dressing table where she was making up her face. She had an eyebrow pencil in her fingers, and one of her eyebrows was dark brown. The other one was blonde—as Nature had intended it to be.

"Borrow a dress?" she asked frowning. "What's happened to all of your own? Moths eaten them up or something?"

Ann Marie shook her head. "No—but I haven't anything decent to wear," she said. "That black thing is so shiny, and so's my old blue. I look like the fag-end of a hard winter in both of them."

Alice raised her badly-matched eyebrows. "That," she said, "is not my funeral. And I certainly am not going to lend any of my dresses to anybody!"

She turned to the mirror and darkened the other brow with an expert hand. Then she began to rouge the inside of her nostrils.

"I always lend you my things," Ann Marie reminded her in her gentle way. "I never say 'No' to you, Alice—and tonight I do want to look nice."

"Who's the Big Shot tonight?" asked Alice, "Got a New Number?"

Ann Marie shook her pretty head.

"No. Neal Forsythe's in town and he's coming over," she was beginning when Alice stopped her with a laugh.

"Oh, ho!" she cried, her eyes lighting up. "So that's it, is it? That's why you want to doll yourself up like a Night-Blooming Cereus, is it? —Well, not with my best clothes, dearie! Not with mine!"

"Why not?" asked Ann Marie, puzzled.

Alice laughed again. Her laugh was not as pretty as her speaking voice. It was a dry, harsh little laugh.

"Don't ask me why, lovey," she said. "That just brings on more talk, that just brings on more talk! . . . But figure it out! Why should I lend you a dress so you can look Za-Za for the most attractive man I've ever known, I ask you!—Use a brain-cell and figure it out for yourself, Ann Marie."

Ann Marie used all of her brain cells. But she couldn't believe that Alice really was jealous of her.

"You have Johnny now," she said, "and you've always wanted him."

"That doesn't make me deaf and blind to every other good-looking man I meet, does it?" asked Alice sharply.

Then her eyes became as dreamy as it was possible for them to be. "I suppose Neal will come over with Johnny tonight, won't he—It will be nice to see him again," and she sighed as she spoke.

She opened the bottom drawer of her dresser and took out a pair of blond-silk stockings and some satin pumps to match . . . lovely expensive things that she usually wore only on state occasions.

She began to put them on while Ann Marie watched her with angry, jealous, frightened eyes . . . She knew that Alice was "out" for Neal Forsythe, just as she had been "out" for Johnny Lawler a few weeks before . . . She was dressing herself in her best for him this minute!

"Better go and jump into your clothes, Ann Marie!" she snapped suddenly. "It's almost half past eight. And after this you'd better see that you have something decent to wear when you need it. You can't expect to chuck every cent of your own into the bank, and then wear my clothes for the big manchasing act, darling!"

Ann Marie's eyes were on the dresses that hung just inside the door of Alice's clothes closet . . . Scant tubes of satin and muslin and dull silk. Two-thirds of them decorated ever so daintily with little garlands and sprays of flowers, painted there by her own clever fingers.

"I should remind her that I helped make almost every dress she owns," she thought, feeling bitter and angry for a moment. "I ought to just take one off its hanger and put it on. That's what I ought to do!"

But it wasn't in her to do things like that . . . She might want to do them. But she did not even want to do them very often.

In another half minute she was her gentle yielding self again.

"I haven't any money in the bank, Alice," she said quietly. "Not a sou!"

Alice laughed. "You don't have to tell me a lie like that, Ann Marie," she said. "I'm not going to try to borrow any of it from you . . . But don't tell me you haven't any money, because it's an insult to my intelligence!"

She banged the door shut the instant after Ann Marie had left the room.

In her own room, Ann Marie got into her own old black satin dress. It was shabby and it was shiny. But in spite of it, Ann Marie bloomed like a tea-rose all cream-colored and rose-colored flesh, with her blue eyes glowing like real sapphires and the light catching in the dark gold gleams of her hair.

"I'm not so bad," she told her reflection in the mirror before she turned out the lights in her room. "And no one is going to take Neal away from me! No one!"

But something told her that Alice was going to—somehow. Alice, who had always taken everything from her. Dolls and toys and slate pencils in her childhood . . . Silk stockings, hairpins, perfume and anything else that she could lay her hands on, since she had grown up.

The doorbell rang downstairs.

She opened the door of her room to go down, just as Alice opened the door of hers across the hall.

(To be Continued Tomorrow.)

(Copyright, 1929, King Features Syn. Inc.)

APEX RADIO
A New Peak in Radio Perfection
$39.95 to $160.00
See Your Apex Dealer

London to Paris Via Tunnel

ONE of the most daring engineering schemes ever conceived has been worked out in connection with a new London-to-Paris electric railway, involving the construction of the much-discussed Channel tunnel.

Magazine Page

House Made of Newspapers

NEWSPAPERS were the only material used for the whole of a house, with exception of the framework and the floors, built in Massachusetts. The newspapers, several layers thick, were varnished and set between wooden uprights.

The Poppy and the Rose -:- By Madge Geyer

RED roses and red poppies! You'd hardly think there would be such a vast difference between the two, yet somehow or other there is. The poppy always strikes us as being a brazen, flaunting flower, but we ever associate sweetness and modesty with the red rose. True, its color may be as scarlet as the poppy, but some how or other it seems to be a retiring, blushing bud.

And don't you know girls who remind you of these two flowers? One seems to be a rose—sweet, demure, blushing on the slightest provocation. But the poppy girl—well, you think of her as someone worlds apart from the rose.

Somehow or other, I think that at heart they're both alike. It's just their own particular way of expressing self. One flaunts herself, the other is modest, retiring! Yet both will find the love that will perhaps, transform them — the rose into the poppy and the poppy will be as shyly blushing as the rose.

Tomorrow's Horoscope

Wednesday, September 4.

THE astrological forecast for this day may not be read as fortuitous. With Saturn and Neptune as important factors in the day's activities, the subtle and crafty may be expected, with stubborn obstructions to successful projects. Beware intrigues and underhand agreements or negotiations. With great precaution new undertakings may get a footing, but with deferred issues.

Those whose birthday it is may find it difficult to gain much progress under the obstructing and intriguing planetary configurations. With extreme precaution against intrigue, treachery and underhandness, it may be possible to launch new projects for future manipulation.

A child born on this day may be clever, industrious and persevering, qualities it will need to help it to surmount many obstacles. With patience, persistency and diligence, assisted by its peculiar talents it may reach important position, possibly in government or diplomatic circles.

An open foe may prove a curse, but a pretended friend is worse.—Gay.

CORRECT MANNERS

By MRS. CORNELIUS BEECKMAN

Announcing the Marriage Ceremony

DEAR MRS. BEECKMAN:

What town name should appear on a wedding announcement? The city in which the wedding took place or the city in which the bride's parents live, the ones who are announcing the wedding? These are two different places in this case.

2. If a wedding occurs in St. Paul, Minn., should the "St." be written "St." or "Saint" on the announcement?

3. In a hotel dining room, who should help the lady with her coat when she is removing it at table? Is this the duty of the man friend with whom she is dining, or of the waiter? Where should it be placed?

4. When should the silverware for each of the courses at a dinner or luncheon be placed?

BEEBE.

ON the wedding announcement there should always appear the name of the city in which the ceremony has taken place.

2. It should be spelled out—Saint Paul. This is true also in the names of churches when they include the word "Saint."

3. The man friend. When a man allows the waiter to assist his woman companion in removing her coat he shows that he is not a socially-accustomed person. The woman drops her coat over the back of her chair.

4. As the table is set for the dinner or luncheon every silverpiece that will be required by the menu is placed through the main course, and usually, unless there are an especial number of courses, to the dessert. The silver for the dessert is brought in when the dessert is served, either before or, usually, on the dessert plate, with the finger-bowl.

The knives and spoons are placed on the right of the plate, and the forks on the left.

Breaking Bread

DEAR MRS. BEECKMAN:

Will you be good enough to let me know if it is proper to break rolls and bread when at the dinner table, or cut rolls and break bread?

L. L.

THE roll or piece of bread should never be cut. Break from the piece of bread or from the roll a mouthful, butter this and eat it before you break off the next piece.

Costume for the Prom

DEAR MRS. BEECKMAN:

Are all junior proms formal?

2. What should I wear to one? What kind of dress and of what material? Also please advise as to color. I am blonde.

3. What kind of wrap should I wear? Would my regular everyday dark blue coat be all right?

4. What kind of shoes shall I get?

5. Do I have to wear a hat?

HIGH SCHOOL GIRL.

USUALLY junior proms are classified in the formal category. They are very important, you know, and importance has a way of taking on formality in cases like this!

2. Wear a dress of, say, chiffon, either flowered, which is so popular now, or a light all-over shade that is becoming to you.

3. If possible, wear an evening wrap, of taffeta, or a light colored crepe, or transparent velvet.

4. Get satin slippers of a shade either to match exactly the shade of your frock, or of a shade that harmonizes, silver, for instance, or gold or blonde color.

5. No, you would not wear a hat with these formal clothes.

(Copyright, 1929, Premier Syndicate, Inc.)

Love's Awakening

A Continuation of Love's Embers

By ADELE GARRISON

Noel Is Found Safe, But Worried About Mary

HARRY UNDERWOOD was as worried as I over Noel Veritzen's unexplained absence from his hotel. I knew that immediately when he answered my worried echo of Olina's question, "Where is Noel?" with an explosive comment.

"How in the hinges of the subterranean oven should I know?" he asked with more irritation than I ever had known him to display toward me. Then he caught himself up.

"Sorry, Lady Fair," he said. "Any one would think I was married to you to hear me bawl you out that way. But I sure am puzzled about that lad myself. He was all in when we left him, and he only had two or three miles to go to his hotel. He could have walked it and dragged his runabout in after him several times over since then, even if a tire or something had gone bad on him. I hope he didn't get any crazy notion into his head that it was up to him to do some heavy sleuthing and try to find out who shot Georges."

"That's doesn't fit in with Noel's temperament," I said slowly. "Still one never knows what the boy would do if he got an idea into his head that—"

I hesitated, and Mr. Underwood finished the sentence for me.

"... That it was his chivalrous duty as Georges' disappointed rival in love to find out who had attempted his life? Yes, that would be like Noel. But I hope it's tire trouble that's keeping him instead. He'll be a lot safer that way."

I did not answer him. I could not, for my throat was suddenly constricted with the thought of possible peril to the boy whose love for Mary was extremely apt to lead him into any Quixotic folly. I think Mr. Underwood sensed my distress, for he suddenly began to talk of the problem which Princess Olna's revelation had presented.

"There's one thing certain," he said. "Those birds didn't run as far away as we thought. They went a little way into the underbrush, far enough to be out of reach if any trooper had been near enough to hear the shot. Then after awhile they must have circled back again and either found him gone or watched while those passing Samaritans took him out of the car.

"Of course, they had no way of knowing whether he was dead or alive. The men who took him out probably weren't sure themselves," he went on, "and they probably had no car to follow them the way we did. Of course, they know who Olina is, and it seemed a pretty good bet to them that he might be taken to her house. Thus the nocturnal visit, and the fiendish little plan to have her sig Georges' death warrant by putting a light in the window. If by any chance Georges had been brought there, and she had given that signal, it would have been final lights out for both of them."

I shivered involuntarily and Mr. Underwood accelerated the speed of the car.

"We'll be home in a jiffy, now," he said, "and then I'll take a little run around to Noel's hotel and see if I can find the lad."

But it was a trip not needed, for as our car turned in the driveway, and curved around toward the barn its lights picked out a figure standing close to a gnarled old apple tree. As we drew nearer we saw that it was Noel.

"Well! I'll be splintered!" Mr. Underwood ejaculated as the boy hurried up to us.

"Is she all right?" Noel asked.

"Miss Lincoln?" Mr. Underwood returned with a perfectly straight face. 'Yes, she's safe, only a bit nervous because somebody was trying to find Mr. Jackson there, and told her he had been shot."

"Oh!" Noel said weakly, and I took pity on his anxiety.

"Mary is perfectly all right," I said, "or was when we left."

"I haven't dared knock for fear I'd disturb somebody," he said. "But I couldn't rest away from here. I had a sort of premonition that those devils would try to get her, too, if they found out they'd missed her the first time. Of course, it' all nonsense, I know, but I had the queerest sensation as though she was in some awful danger, and I couldn't keep away. I had two tires go out on me, or I'd have been here before."

I caught my breath at his naive revelation. But I did not tell him how true his intuition had been. This whole affair was in the hands of Harry Underwood. He must decide what must be told and what must be kept secret.

(Copyright, 1929, Newspaper Feature Service, Inc.)

Glycerine Removes Stains

Glycerine will remove almost any kind of stain from materials. Apply with a pad of soft cloth, working with a circular movement.

How to Keep Well

By DR. ROYAL S. COPELAND

Size Up Your Sleep and Exercise Needs

THERE is one problem connected with life which is essentially a personal one. It relates to the activity of the individual. Just how much exercise shall be taken every day and how much rest and sleep shall be had — these are questions which each of us must answer for himself.

DR. COPELAND

Even in the same household the members of the family differ greatly in the degree of their activity. One has the faculty of going about her affairs as if she were on ball bearings. Her movements are so smooth and easy and soft that there appears to be no effort necessary.

Another member of the family goes in "fits and starts." His movements are as jerky as those of a wooden soldier.

Some of us are lazy and do not like any physical work. Others are so energetic that they cannot keep still for a moment. They wear out their energy by constant movement.

There are the same differences as regards sleep. One man may appear actually to have the sleeping sickness. He snoozes all the times. Another complains of an utter inability to sleep.

All these things are familiar to everybody. What to do about them is another thing.

It must be admitted that there is no general rule of conduct. Some people require a lot more sleep than others. Some appear to prosper without exercise. Life is filled with contractions of this sort. As I said in the beginning, activity is largely a personal matter.

The sensible person will figure out for himself just how much exercise and sleep are essential to his greatest good. Then, if he is really sensible, he will govern his life accordingly.

People are always arguing about how much sleep is required. The fact is that this, too, is an individual problem. Personally, I cannot get along without eight hours sleep. I would be a lot happier with nine. And I say this fully aware of the old ditty: "Nature requires five, custom takes seven, laziness nine and wickedness eleven." The fact is everybody must settle the matter for himself, but, having once determined how much sleep is required, you are very foolish if you do not give yourself this much regularly.

Much may be said about exercise. There should be enough to keep the muscles elastic and the blood in circulation. Too much exercise is even more harmful than too little exercise. The best plan is to govern your life by the rule of temperance.

Answers to Health Queries

Mrs. E. G. L. Q.—What should a girl of 20, 5 feet 1 inch tall weigh? What should a girl of 18, 4 feet 10 inches tall, weigh? 2.—Would the use of lemon juice daily tend to aggravate neuritis? 3.—Is it harmful to be 10 pounds underweight?

A.—They should weigh respectively 118 and 110 pounds. 2.—No, but too much lemon juice will tend to thin the blood. 3.—Not necessarily, but it would be wise to try to gain in weight.

* * *

D. B. Q.—Would weak eyes cause dizziness and swimming in the head while lying down?

A.—The symptoms might be due to the eyes, although biliousness, poor circulation or abnormal blood pressure may be at the source of the trouble. Have an examination so that definite treatment can be advised.

* * *

S. G. Q.—What do you advise for a lump on the knee about the size of a dime?

2.—I am a woman aged 60, and am troubled with a continuous pain in the right side, what is the cause?

A.—An examination is necessary to determine the cause and then definite treatment can be advised.

2.—This condition may be due to gases, caused by poor elimination.

(Copyright, 1929, Newspaper Feature Service, Inc.)

Meditations of a Wife

By HELEN ROWLAND

The Non-Skid Marriage

"START together from scratch, and think collectively," says a famous industrialist. "That is the strongest factor in the success of business."

* * *

Yea, verily, and the strongest factor of success in any other co-operative institution—say, MARRIAGE, for instance!

* * *

Starting together on a shoestring, and turning it into a rope of gold or a string of pearls! Gathering things together, acquiring things, mutually. Starting from the bottom and climbing together; giving each other a boost or a hand. That's HAPPINESS!

HELEN ROWLAND

* * *

That's all there is to happiness. There isn't any more.

* * *

The marriage that begins in a blue-and-white kitchenette has a better chance of success than the one that begins with a butler's pantry as a background and a big car bought with dad's money, standing at the front door.

* * *

Love thrives better on mutual work, mutual ambition and mutual sacrifices, than on a mutual desire for ease, luxury and grand whoopee.

* * *

It isn't the burdens and struggles and hard days they share, which separate husband and wife; it's the bridge parties and poker parties and wild evenings they DON'T share. Read the divorce scandals in the newspapers for corroboration.

* * *

The young husband who is so busy studying the ledger, looking for opportunity and delving for the dough to pay off the mortgage, that he has not time to look at the pretty stenographer is a better BET, than the one who has three hours for lunch, plenty of time for golf, and a big desk to flirt behind.

* * *

The little wife who is so busy watching the oven or the grocery bills or the kitchen clock, that she has no time to feel sorry for herself is a far better proposition than the one who has a half a day to spend at the hairdresser's and another half to run around looking for thrills and diversion.

* * *

Two people who are working together for a mutual aim—a home, a fortune, an ideal, a family or a big career—are welded together by the only REAL "ties that bind."

* * *

It's more fun saving up for a little bungalow or a little flivver than buying a French car with inherited money. "Starting together from scratch—and thinking collectively." In that one sentence is the whole science of success, happiness and life, itself.

* * *

The NON-SKID marriage is not the one that rolls along easily on cushion tires, but the one that jogs along merrily in the little runabout bought with hard toil—with Love at the wheel and a goal in the distance.

(Copyright, 1929, King Features Syndicate, Inc.)

Household Hints

To remove paint from windows and mirrors, first sponge with turpentine, then with a razor blade remove the softened paint.

In substituting cream of tartar and soda for one teaspoon of baking powder use in the proportion of one-third teaspoon soda and one-half teaspoon baking powder.

Two minutes after lighting the burners of your gas stove, open the oven door for a second or two to allow the moist air to escape and your oven will heat much quicker.

19¢ 29¢ 39¢ 49¢ SALE

All this week at every Kroger Store. Nine Big Items to select from and every one an exceptional value. One glance over this list of items and you will realize the great values we offer this week. Come in. Save the difference.

KROGER and EAGLE STORES

Don't overlook these Values!!

9 BIG ITEMS

1 Soap Chips LB. 9c — Bulk—Why pay for a useless package?

2 Ivory Soap 3 Bars 19c — Medium—Very low price

3 Salmon 2 Tall Cans 39c — Avondale Medium Red—Low Price

4 Cheese 29c — Full Wisconsin Cream—Pound

5 Tissue 2 Rolls 9c — Clifton—Fine toilet tissue at this low price.

6 Kidney Beans 9c — Country Club—Finest hand-picked beans—can only

7 Peas 3 No. 2 Cans 49c — Country Club Sifted—Wisconsin's finest

8 Angel Food 19c — Cake—A joy and delight to any cake-hungry person—each

9 Vanilla Wafers Crisp—Brown— LB. 19c

Beans — Country Club—With Pork and Sauce—Can 9c
Malt — KROGER—Large Can 39c
Bread — Country Club—14-oz. Loaf, 5c 20-oz. Loaf 9c
Fresh Milk — Quart Bottle, 12c. Pint, 8c
Crackers — Country Club Butter—1-lb. Carton 15c

Choice Fruits and Vegetables

ROCKYFORD Cantaloupes 3 FOR 29c
Peaches FREESTONE ELBERTA 5 LBS. 29c
Tomatoes SOLID RIPE 3 LBS. 19c
Sweet Potatoes 4 LBS. 19c
Bartlett Pears 6 FOR 19c
Green Peppers DOZ. 19c
Cooking Apples 3 LBS. 19c
Bulk Carrots & Turnips, 2 LBS. 9c
Malaga Grapes 2 LBS. 19c

Meat Dept. Values

PLATE Boiling Beef LB. 19c
FRESH DRESSED Spare Ribs FINE FOR BAKING LB. 19c
SUGAR CURED Sliced Bacon LB. 39c
FRESH Neck Bones FINE WITH KRAUT LB. 9c

KROGER STORES

COAST STAR LEADS IN AMATEUR TOURNEY

SUN-TELEGRAPH SPORTS

TWENTY-FOUR | TUESDAY, SEPTEMBER 3, 1929 | BEST IN PITTSBURGH

PIRATES FACE HARD WEEK

SPORT COMMENT
by JAMES J. LONG

No Grid Shifting Here.
Red Skibo Jerseys Stay.
Cincinnati Tough Foe.
Swetonic's Odd Record.
Fistic Disagreements.
Lassman Out Coaching.

ALL LOCAL FOOTBALL TUTORS REMAIN.

AS THE practice period for the football season of 1929 gets under way, Pittsburgh stands out as one prominent college pigskin center that boasts satisfactory coaching conditions all around and means to stick to them. Numerous shifts and shake-ups have been reported from other cities throughout the country, but Father Pitt is going right along with the same old mentors who have brought success to local teams in the past.

Judge W. P. Steffen

At Carnegie Tech the oldest coaching system in this sector of Uncle Sam's domain is still functioning, with Judge W. P. Steffen serving again as advisory gridiron tutor. The coming season will be Judge Steffen's sixteenth at the Schenley Park school. When he first came here, following Tex Ramsdell and Dr. W. L. Marks, the Skibos' schedule carried little more pretentious than games with Westminster, Grove City, Waynesburg, Allegheny, Hiram, Case, Geneva, Haverford and others of that class. Now it includes meetings with Notre Dame, Pitt, W. & J., New York U., and other front-ranking elevens and is one of the hardest and best programs in American football.

BOB WADDELL, who modestly keeps in the background at Carnegie Tech, in whom the Plaid has one of the smartest coaches in the game, is beginning his sixth season with the Tartans. It is also the sixth year for Dr. John B. Sutherland at Pitt. He succeeded Pop Warner in 1924.

Elmer Layden is starting his third campaign as director of athletics and head football coach at Duquesne University, and that he will remain there for a long time to come is assured by the fact that he is just entering upon a new contract. The possibility of any change at Pitt or Carnegie Tech is equally far in the future.

PITTSBURGH is one place, therefore, where the college athletic chiefs do not fly into hysterics and behead capable football coaches when the latter fail to win every game or have off seasons through lack of high-grade material. They know their football here, and realize that every college must expect its downs as well as its ups in the uncertain game.

Another local stand-pat policy this year means the retention of a feature that has become famous. It had been suggested that the color of jerseys and head gear worn by Carnegie Tech's gridders be changed, and a large part of the school appeared to favor the proposed change, but Graduate Manager Buddy Overend announces a decision to stick to the flaming red.

Danny Taylor

A SANDLOT baseball product of this region is leading the International League in hitting. Danny Taylor, of Lash, Pa., one-time West Newton star, whom the Cubs sent to their Reading farm early in the season, tops all their regulars in the loop with an average of .384 for 94 games. Clarence (Heinie) Mueller, now with Buffalo, has a mark of .402, but has played in little more than half as many games as Taylor. Danny has 82 runs and 124 hits to his credit and has knocked in 62 tallies. Tris Speake has batted .358 in 48 games and Billy Southworth .356 in 28 games.

THOUGH yesterday's even break here gave the Pirates two games out of three played in two days of competition with the Reds, they were hard pressed in both of the contests they catured, being forced to play 12 innings for victory on Sunday and 13 innings yesterday afternoon.

"It's hard to understand, but that Cincinnati club has played like the strongest in the league nearly every time we faced it," commented Pie Traynor. "We have lost more games to the Phillies, Giants and Cubs than to the Reds, it is true, but the pitching served to us by the Cincinnati hurlers in nearly all of our meetings with them has been the best we have looked at this season."

GIVEN his first chance since July 6 to begin a game of his own, Steve Swetonic last Saturday showed that as a starting pitcher he is still as undependable as ever as far as going the route is concerned. He is good for a certain length of time and then weakens. He has started 12 games this year and has been lifted out of nine of them.

Yesterday, on the other hand, Steve demonstrated again that as a finishing hurler there is none better in either league. He held the Reds runless for five innings and gave them only three hits, and it was his own single and run, with Bartell's sacrifice and Lloyd Waner's single, that won for the Bucs in the thirteenth.

Steve Swetonic

SWETONIC'S record shows the extent to which his work as a relief pitcher has surpassed his showing as a starting flinger. In games started by himself he is credited with only three victories against five defeats, but in rescue roles in games begun by other slabmen he has won four and lost four. As a finishing pitcher alone the North Side boy is one of the most valuable pick-ups of the year, and if he can develop next season enough additional strength to go the distance he will rank with the best under the big top.

IT'S LITTLE wonder that ordinary every-day fight fans sometimes show a difference of opinion as to the outcome of Queensberry arguments through which they have sat as spectators. Just note how far the so-called "real experts" come from being in accord:

After some of the ringsiders had questioned the justice of the decision given to Kid Chocolate over Al Singer in New York last week, an attempt was made to get the "right verdict" by laying the matter before three former world champions who had seen the affair. They were Tommy Loughran, Benny Leonard and Jimmy Wilde. Did they straighten it out? Not that you could notice. Loughran said Chocolate deserved the decision, Leonard insisted that it should have gone to Singer, and Wilde opined that the bout ought to have been called a draw. And there you are.

DAN O'LEARY, famous veteran pedestrian, says that he hasn't much except his health and a record to show for a life-time of walking, but that even at that he wouldn't trade places with John D. Rockefeller.

"I'm eight days older, a couple of hundred thousand miles ahead in walking, and a couple of thousand meals ahead in eating," Dan is quoted. "He is many millions ahead of me financially, but I wouldn't trade existences with him, even up."

Al Lassman

EVIDENTLY, Al Lassman, former captain and star tackle of the New York U. football team, who was severely injured in a game with Carnegie Tech at Forbes Field last fall, is nearer to complete recovery than recent reports indicated, as he has reported at the Farmingdale (L. I.) training camp of the Violet to help coach the linemen. Chick Meehan's staff of assistant coaches, incidentally, is one of the largest in the country.

JONES SECOND AFTER FIRST 18 HOLES

BULLETIN.

PEBBLE BEACH, Cal., Sept. 3.—(AP.)—Gene Homns, spectacled Princeton star from Englewood, N. J., set the early pace for the field today with a 35, one under par, for the outgoing nine of the second qualifying round in the national amateur golf championship. He scored even par 72, yesterday. Art Sweet, who had an 88 yesterday, eliminated himself by taking 40 to the turn today, and Billy McPhail, who had an 80 yesterday, endangered his chance of qualifying by taking 41 out today.

PEBBLE BEACH, Cal., Sept. 3.—(AP.)—The Far West signalized its pretentious welcome to the national amateur golf championship yesterday by sending forth a 21-year-old youth to beat the king of them all, Bobby Jones, at his own par cracking game.

Unheralded and unsung, Gibson Dunlap, a smooth hitting junior in the University of California at Los Angeles, stepped out boldly over the hazardous seaside pebble beach links and took the lead for the first 18 holes of the two-day, 36-hole qualifying test with a sensational 69, three under par and a new competitive record for the course.

To make it all the more spectacular, the curly haired youth who learned his game in Chicago before transplanting it to Southern California, followed on the heels of Jones all the way and beat the great Georgian by a single stroke with a dramatic birdie on the treacherous 540-yard home hole.

10,000 FOLLOW BOBBY

Jones, followed throughout by a tremendous gallery that numbered close to 10,000 by the time he finished, came back in 34, two under par, for a total of 70, sinking a good 10-foot putt himself on the eighteenth for his "bird." The ovation for the champion had hardly died down, however, when young Dunlap came striding up, pitching confidently to the green and then ramming home an 18-foot putt that gave him the lead. This stroke was the climax of an exhibition of putting skill worthy of Jones himself at his best.

Jones is the monarch of golf, hailed as the one and only as enthusiastically by Californians as he ever has been acclaimed by his fellow Georgians. He gave the big gallery all or most of the stuff it anticipated, but Dunlap furnished the main thrill, not only because it was so unexpected, but because a comparative novice and a California entry to boot had displayed the courage as well as shot-making ability to outdazzle the chief dazzler.

The scoreboard watchers began to take notice when Dunlap went out in 34, two under par, and they realized a big chase was on when the youngster started back at the same fast clip.

Jones, out in 36, warmed up as he bagged birdies on the ninth and tenth, to get a good start on the homeward trip. From there on the champion was never in trouble. He had three—putted the eighth, for his only mistake on any green, but he was keeping consistently out of trouble.

BALL HITS FAN

The only "break" he got came at the 218-yard seventeenth, nestling out on the ocean's edge, where his spoon shot from the tee hit a spectator's back and bounded to the green. This saved a par three for the Georgian, whose wallop appeared headed for the ocean and a

(Continued on Page Twenty-six.)

Major Leagues

GAMES TODAY.
NATIONAL LEAGUE.
No games scheduled.

AMERICAN LEAGUE.
New York at Philadelphia.
Washington at Boston.
Others not scheduled.

STANDING OF THE TEAMS.
NATIONAL LEAGUE.

	W.	L.	Pct.	—Today— Win.	Lose.
Chicago	86	41	.677	...	...
PITTSBURGH	73	53	.579	...	...
New York	68	59	.535	...	...
St. Louis	61	63	.492	...	...
Brooklyn	58	68	.460	...	...
Philadelphia	57	70	.449	...	...
Cincinnati	53	74	.417	...	...
Boston	49	77	.389	...	...

AMERICAN LEAGUE.

	W.	L.	Pct.	—Today— Win.	Lose.
Philadelphia	89	41	.685	.687	.679
New York	71	53	.583	.586	.579
Cleveland	67	59	.532	...	...
St. Louis	66	61	.530	...	...
Detroit	60	67	.472	...	...
Washington	58	69	.457	.461	.453
Chicago	51	76	.402	...	...
Boston	45	84	.349	.354	.346

RESULTS YESTERDAY.
NATIONAL LEAGUE.

Cincinnati	7	PITTSBURGH	5
*PITTSBURGH	9	Cincinnati	8
Chicago	11	St. Louis	7
Chicago	12	St. Louis	10
Brooklyn	2	Boston	2
Brooklyn	10	Boston	0
New York	11	Philadelphia	4
†Philadelphia	4	New York	3

*Thirteen innings. †Twelve innings.

AMERICAN LEAGUE.

Philadelphia	10	New York	3
Philadelphia	6	New York	0
Washington	10	Boston	7
Boston	7	Washington	2
Cleveland	2	St. Louis	1
Cleveland	5	St. Louis	3
Detroit	10	Chicago	8
Chicago	8	Detroit	2

GAMES TOMORROW.
NATIONAL LEAGUE.
PITTSBURGH AT CINCINNATI.
Boston at New York.
Brooklyn at Philadelphia (2).
Chicago at St. Louis (2).

AMERICAN LEAGUE.
Washington at Boston.
Cleveland at Detroit.
St. Louis at Chicago.
[illegible] at Philadelphia.

Believe It Or Not By RIPLEY

(On request, sent with stamped addressed envelope, Robert L. Ripley will send proofs and details of anything depicted by him in these cartoons.)

© 1929, King Features Syndicate, Inc., Great Britain rights reserved.

TOMORROW—THE SMALLEST HOUSE IN EUROPE.

RODGERS LOSES TO M'COY AT BOWL

Johnny McCoy, the summer-haired (some are here and some are there) old man of Buffalo, took advantage of Jackie Rodgers' slowpoke methods and left-jabbed out a decision over the local ebony-hued lad last night in the 10-round main attraction of the double wind-up at the Meyers Bowl, North Braddock.

Rodgers, apparently, thought the best way to spend Labor Day was to take things easy. He did, and the result was that McCoy, old but ever alert, managed to sneak in enough jabs and right crosses to net him the vote of both judges, which, as every one knows, is enough to win any fight.

TAKES EARLY LEAD

The first three rounds went to McCoy, who time and time again found Rodgers' face a perfect target for his tantalizing left and for an occasional right. In these sessions Rodgers seemed heavy in the feet, head and arms, lost in a fog and every other thing that occurs to a fighter who does his sleeping in the ring. Jackie could not get a punch started. Several times he attempted to force the issue, but was repulsed under a heavy barrage of lefts.

The fourth round was the best of the fight for Jackie. It was in this round that he did do any fighting after McCoy managed to get in a few blows shortly after the round started. Rodgers, after McCoy's flurry, banged the Buffaloan about with hard lefts to the head and body that had Johnny on the defense.

JACKIE SLOW

After this rally Rodgers went back to weaving and bobbing and forgetting to throw a punch. From then on into the finish, McCoy proved a game fighter, carrying the fun to Jackie and making him like it. In the last round the effect of McCoy's constant jabbing began to show on Jackie's right eye, which was almost closed. Rodgers had a four pound weight advantage on McCoy. Rodgers weighed 119¾ and McCoy 115¾.

KISER GETS ONE

Ray Kiser, a star boarder of the Ray Alvis stable, and a very aggressive lad at all times, even when

Major League Scoring Table

	Sunday	Monday	Tuesday	Wednesday	Thursday	Friday	Saturday	Totals
NATIONAL LEAGUE.								
Chicago	10	23						33
PITTSBURGH	9	14						23
New York	4	14						18
St. Louis	3	17						20
Brooklyn	7	16						23
Cincinnati	7	15						22
Boston	3	7						10
Philadelphia	23	8						31
AMERICAN LEAGUE.								
Philadelphia	3	16						19
New York	5	8						13
St. Louis	4	6						10
Cleveland	5	11						16
Detroit	7	12						19
Washington	12	12						24
Chicago	0	16						16
Boston	4	14						18

FLYNN SEEKS WELLS SUB

A broken hand, belonging to Jack Wells, Red Mason's new heavyweight, acquired in training, has ruined the proposed 10-round bout planned by Promoter Francis Flynn for his opening show of the indoor season at Moose Temple Friday night, and Flynn is out today looking for another foe for Harry Williams, local negro heavy.

Wells turned up yesterday with a busted mitt, and will be unable to go on at the Moose Friday. Promoter Flynn has two or three heavyweights in mind for Williams, and will sign one of 'em today.

The remainder of the card remains the same. Jimmy Belmont, of Braddock, meeting Mike Cima, the tough Pole of Turtle Creek, in the six round semi-final. Frank Munroe, the Fair Haven miner takes on Georgie Chambers, of the North Side in the second six round setto and Cowboy DeLuca tackles Tommy Ward, of the South Side, in a six-round combat.

Maxie Rosenbloom, of New York, considered by many experts as being one of the best light-heavyweights in the game, is coming back here next Monday night when he fights K. O. Brown, also of New York, in the main go of 10-rounds at the Meyers Bowl, North Braddock. Brown recently knocked out Oak Till at Buffalo. He is under the management of Leo P. Flynn.

Sid Terris, of New York, will attempt to regain some of his former prestige tonight when he enters the ring against Pete Nebo, the rugged Semole Indian, in a 10-round fracas at the Queensboro Stadium, New

FELLS CHIEF WINS WHIPPET CLASSIC

The American Legion trophy race, feature event on the program of 10 races offered by the Keystone Kennel Club at Bridgeville last night, was won by Fells Chief in a dramatic finish that climaxed one of the best races of the season.

Golden Yale, never before beaten in the meet here, finished second, and Bill Melksham finished third. The holiday races were witnessed by a record-breaking crowd.

The return to action of Goody Goody, The Galloper and Tecumseh Blue, favorites with the fans, promises to make tonight's meet a good one. Last night's results:

First race—Won by Brave Souci; second, Tea Taster; third, Anthracite.

Second race—Won by Son of a Gun; second, Castle Knock; third, Master Spark Plug.

Third race—Won by Bad News; second, Lucky B; third, Patsy Jamestown.

Fourth race—Won by Spooky Meadows; second, Razor Blade; third, Galli Curci.

Fifth race—Won by Gracious Gold; second, Flossie Hopewell; third, Tompey.

Sixth race—Won by Fells Chief; second, Golden Yale; third, Bill Melksham.

Seventh race—Won by Czar Hopewell; second, Don Way Don; third, L. C.

Eighth race—Won by Gallant B; second, Miss Roxie; third, Broad Education.

Ninth race—Won by Graven Image; second, Unlawful; third, Regret.

Tenth race—Won by Mr. Joy Smoke; second, London Bobbie; third, Sunny Bill Cannon.

Tonight's entries:

First race, 3-16 mile—Flying Babe Ruth, Fawnella, A. V. Hare, Rie Rampart, Colonel Chord, Moadows Ally, Anthracite, Fawn Boy.

Second race, 3-16 mile—White Checkers, Patsy McGrew, Southern Jayhick, Black Ruler, Lissina Boy, Champion Sparker, Temple Bells, May Queen.

Third race futurity—Master Spark Plug, Special Brigade, Sea Side, Diamond Dick, June Surprise, Spotted Donegal, Red Lightning, Dashaway.

Fourth race, 5-16 mile—Locket Concern, Little Nell, Nellie Rock, Black Norman, Ruth Freecern, Lightning Bryce, Gilt Edge, Leash Luck.

Fifth race futurity—Jazzy Skipper, Silvanus, Freedoms Concern, Black Bee, Red Racer, Hats, Colonel Art, Dr. Hopewell.

Sixth race, 3-16 mile—Micky Walker, Flying Tatter, Deuces Wild, Hilton, Speed Line, Klondyke, Jump Shot, Rock Creek.

Seventh race, 5-16 mile—Running Fox, Midnight Hawke, Sporting Dude, Hilarious, Ned Hopewell, Yale Lock, London Hobbie, The Galloper, Tecumseh Blue, Solo Winnie Win.

Small Yacht Wins Opening Title Race

GLOUCESTER, Mass., Sept. 3.—(AP.)—The Progress, smallest of the four Gloucester fishing schooners competing yesterday, won the opening race of the series for the sailing championship of the North Atlantic fishing fleet. She went around the 37½ nautical mile course in five hours, 30 minutes and 53 seconds.

Fight Results

At Meyers Bowl, North Braddock—Johnny McCoy defeated Jackie Rodgers, 10 rounds; Ray Kiser defeated Jimmy Reed, 10 rounds; Andy Andrucci defeated Joe Boychan, 6 rounds; Jimmy Belmont knocked out (technical) Howard Williams, 3 rounds.

At Macon, Ga.—W. L. (Young) Stribling won by a technical knockout over George Cook, 8 rounds.

At Ponca City, Okla.—Babe Hunt defeated Jack DeMave, 10 rounds.

At San Francisco—Sneedy Dado defeated Bob Walley, 10 rounds.

At Indianapolis—Happy Atherton knocked out Luis Carmentero, 2 rounds.

At Louisville—Harry (Kid) Brown defeated Kid Kaufman, 10 rounds.

Better Than Nothing

YESTERDAY'S SCORES

MORNING GAME.

CINCINNATI.	AB.	R.	H.	O.	A.	E.
Swanson, lf	4	1	2	3	0	0
Purdy, rf	5	0	2	2	0	0
Walker, rf	0	0	0	0	0	0
Kelly, 1b	5	0	1	12	1	0
Allen, mf	5	1	3	3	1	0
Ford, ss	4	0	1	1	2	0
Critz, 2b	3	4	0	2	2	0
Stripp, 3b	4	1	3	2	2	0
Gooch, c	4	1	3	5	0	0
Luque, p	0	0	0	0	1	0
May, p	2	0	0	0	0	0
Totals	37	7	15	27	8	1

PITTSBURGH.	AB.	R.	H.	O.	A.	E.
Bartell, 2b	5	1	2	3	2	0
L. Waner, mf	5	1	2	4	1	0
P. Waner, rf	5	1	1	3	1	0
Traynor, 3b	4	0	2	0	0	0
Grantham, 1b	4	0	0	8	0	0
Adams, ss	0	0	0	0	0	0
Comorosky, lf	4	1	3	1	0	0
Hemsley, c	4	1	1	4	1	0
Clarke, ss	3	0	1	3	0	0
*Flagstead	0	0	0	0	0	0
Fussell, p	0	0	0	1	0	0
Petty, p	2	0	0	0	3	0
Sheely, 1b	1	0	1	7	0	0
Totals	39	5	12	27	12	2

*Flagstead batted for Clarke in eighth.

Cincinnati	0	0	2	3	0	2	0	0	0	—7
Pittsburgh	0	0	0	2	3	0	0	0	0	—5

Earned runs—Cincinnati 5, Pittsburgh 3.
Two-base hits—Allen, Bartell, L. Waner, P. Waner, Swanson 2.
Three-base hits—Allen, Purdy.
Runs batted in—By Luque 2, Swanson 2, Stripp, Gooch, Purdy, Clarke 2, L. Waner, P. Waner, Comorosky.
Double play—Kelly to Ford.
First base on balls—Off Petty 1 (Critz).
Hits—Off Luque, 11 hits and 5 runs in 4 2-3 innings; off May, 1 hit in 4 1-3 innings; off Petty, 12 hits and 7 runs in 8 innings; off Fussell, 1 hit in 1 inning.
First base on error—Cincinnati 1, Pittsburgh 1.
Sacrifice hunts—Luque 2.
Sacrifice fly—Swanson.
Left on bases—Cincinnati 7, Pittsburgh 7.
Struck out—By Petty 3 (Allen, Purdy, Ford); by Luque 2 (Grantham, Petty); by May 3 (L. Waner, Grantham, P. Waner).
Winning pitcher—May. Losing pitcher—Petty.
Time of game—1:50.
Umpires—Moran, Jorda and Quigley.

AFTERNOON GAME.

CINCINNATI.	AB.	R.	H.	O.	A.	E.
Swanson, lf	6	1	2	2	0	0
Purdy, rf	5	0	1	1	0	0
Walker, rf	0	0	0	2	0	0
Kelly, 1b	6	0	1	19	1	0
Allen, mf	5	1	1	5	0	0
Ford, ss	5	0	1	3	4	0
Critz, 2b	4	0	1	3	5	1
Stripp, 3b	4	1	1	5	1	0
Gooch, c	6	1	3	2	1	0
Donohue, p	3	1	0	0	2	0
Kolp, p	3	0	0	0	1	0
Totals	50	5	10	*37	15	1

PITTSBURGH.	AB.	R.	H.	O.	A.	E.
Bartell, 2b	6	1	3	6	6	0
L. Waner, mf	7	1	4	5	0	0
P. Waner, rf	6	0	1	2	0	0
Traynor, 3b	4	1	0	3	3	0
Comorosky, lf	5	3	3	4	2	0
Clarke, ss	3	0	1	0	2	2
†Brickell	1	0	0	0	0	0
Adams, ss	1	0	0	0	0	0
Sheely, 1b	4	0	2	17	1	0
Hargreaves, c	3	1	1	1	1	0
‡Flagstead	1	0	0	0	0	0
‡Brame	1	0	0	0	0	0
Hilton, c	1	0	0	1	0	0
Grimes, p	2	0	1	0	2	0
Meine, p	1	0	0	0	0	0
§Grantham	1	0	0	0	0	0
Swetonic, p	1	0	0	0	3	0
Totals	48	9	16	39	20	2

*One out when winning run scored.
†Brickell batted for Clarke in ninth.
‡Brame batted for Hargreaves in sixth.
§Grantham batted for Meine in eighth.

Cincinnati	0	0	0	1	3	1	0	0	0	—5
Pittsburgh	0	1	0	0	1	1	4	0	1	—8

Earned runs—Cincinnati, 7; Pittsburgh, 9.
Two-base hits—Swanson, Kelly, Sukeforth, Comorosky, Bartell.
Three-base hit—Comorosky.
Runs batted in—By Purdy, Swanson, Kelly, 2; Sukeforth, 2; Donohue, Critz, Clarke, Bartell, Sheely, 3; Traynor, Comorosky, 2; L. Waner.
Stolen bases—Allen, Comorosky, Clarke, Sukeforth.
Double plays—Ford to Critz to Kelly; Bartell to Sheely; Walker to Kelly to Ford to Kelly.
Hits—Off Grimes, 10 hits and 7 runs (6 earned) in 5 1-3 innings; off Meine, 3 hits and 1 run in 2 2-3 innings; off Swetonic, 3 hits in 5 innings; off Donohue, 12 hits and 7 runs in 6 innings (none out, five faced him in seventh); off Kolp, 4 hits and 3 runs in 6 1-3 innings.
First base on balls—Off Grimes, 1 (Swanson); off Meine, 1 (Allen); off Swetonic, 1 (Walker); off Donohue, 2 (P. Waner, Traynor); off Kolp, 1 (Traynor).
Wild pitch—Meine.
Passed ball—Sukeforth.
First base on error—Cincinnati, 2; Pittsburgh, 1.
Sacrifice hunts—Donohue, Kelly, Comorosky, Stripp, Bartell.
Sacrifice flies—Clarke, Sheely.
Left on bases—Cincinnati, 10; Pittsburgh, 10.
Struck out—By Swetonic, 1 (Kolp).
Winning pitcher—Swetonic.
Losing pitcher—Kolp.
Time of game—2:37.
Umpires—Jorda, Quigley and Moran.

Ed McLeod Wins Washington Title

WASHINGTON, Pa., Sept. 3.—Ed McLeod, Jr., of Washington, won the annual championship golf tournament at the Washington County Golf and Country Club, defeating D. H. Donaldson, of Canonsburg, in the concluding match, 4 and 3.

CORSAIRS, REDS DIVIDE PAIR OF FRAYS

CHARLES J. DOYLE.

Relaxing today after their strenuous doings of the past week, our Pirates visualize another week of unusual strain. Manager Jewel Ens and his athletes will head for Cincinnati tonight, single contests with the Reds being scheduled for tomorrow and Thursday. Another jaunt home on the rattlers and the Buccos will get here in time to tackle the Dodgers in a Friday doubleheader. The two clubs will meet in a single game on Saturday, at the conclusion of which both nines will hustle to Brooklyn for a single contest in the Flatbush. Then another rush back to Forbes Field for a resumption of the unusual s

The Freebooters, however, are in fair condition for the ordeal. Outside of George Grantham, who may not return to normal form again this season, the players are in form, and Burleigh Grimes is ready to go the distance every four days.

SPLIT WITH REDS

The Bucos came through the Labor Day scraps with considerable success. They dropped the morning game to the Reds by a 7 to 5 score, but came from behind beautifully in the afternoon. The Freebooters were beaten as late as the ninth inning when Pie Traynor worked his way around the bases. The battle then waged until the thirteenth round when, with Steve Swetonic featuring, the home boys won a hair-line decision. The score of the last fight was 9 to 8.

Grantham was unable to play in the second game on account of his hurts, Earl Sheely going back to first base. Sheely drove in Traynor with the important tally of the ninth.

Grimes made another try for his eighteenth victory in the afternoon game, but the veteran was shelled off the mound. Meinie and Swetonic finished, North Side Steve starring on the slab in the last four innings. The native son put over the big stroke in winning his own game in the thirteenth. Steve singled sharply to center, advanced on Bartell's sacrifice and sprinted over on a very close play on Lloyd Waner's fourth hit of the contest. Pete Donohue and Ray Kolp worked on Fogarty Knoll for the Reds.

PETTY BEATEN

Adolfo Luque and Jess Petty battled for something like five rounds in the morning fight. The Pirates pounded the Cuban off the hill, but not before Luque put over two of the prettiest squeeze plays witnessed at Forbes Field in many seasons. Jake May relieved the Havana marvel and received credit for the game. Petty worked eight innings, he being nicked for the winning runs in the sixth after two were out.

Swanson greeted Grimes with a double to left at the outset of the afternoon scrap. The flying Swede, however, did not get as far as third, which base he tried to swipe with one out. Bartell opened for the Buccos with a hit, but Allen spilled the Buccos in the round by grabbing L. Waner's bid for a three-bagger after a desperate dash.

Comorosky, the Polish Flyer, opened the second with a three-bagger that just missed clearing the left-center fence. The bow-legged sprinter dashed over the plate on Clarke's short fly to Purdy, who made a fine catch on the run.

Clarke's fumble of Sukeforth's grounder put the Red receiver on base at the start of the third and

(Continued on Page Twenty-five.)

PITT GRIDDERS LEAVE FOR CAMP TODAY

SKIBOS, DUKES BEGIN DRILLS IN CITY

By JESS CARVER

The intercollegiate football season, which sputtered forth in its inaugural gestures yesterday, gains further momentum today as all but one of tri-state varsity squads begin training. Pitt completes the local gridiron picture by entraining for Camp Hamilton, Windber, Pa., where the Panthers will begin work on the morrow.

Toby Uansa

Tomorrow, the district picture will be complete as Bob Thorn calls forth his earnest young men at Grove City, gives them the usual serious talk about "the honor of old Grove City, beat Geneva and don't butter your bread on both sides," hands out uniforms and starts them off with some preliminary instructions. Then he will sit back and await the somewhat belated arrival of Head Coach Charlie Berry, the well known catcher of the Boston Red Sox.

The Pitt party which departed via the P. R. R. for Windber today, numbered about 60 souls and Trainer Bud Moore. Bud has a soul alright, but you'd never think it to hear the athletes squawk when Bud applies some of his burning liniment. Quite a sizeable flock of veterans are on the Pitt list, with last year's fine backfield, composed of Uansa, Williams, Parkinson and Charlie My Boy Edwards, intact. Head Coach Sutherland was in charge, being assisted by Don F. Saunders, the noted publicity gent, several student managers, Custodian of equipment P. St. Clair Browne and the assistant coaches, Charles Bowser, Dr. Zonar Wissinger, Dr. Skip Gougler, Dr. Buck Templeton, Alex Stevenson and Dr. Ollie Kendrick, the squad physician.

DUKES START WORK

Things will hum on the Bluff, too, today, where Elmer Layden and Joe Bach will start the Dukes off on what they confidently hope will be the right foot, or feet, as the case may be. If numbers are any indication of strength, the Dukes ought to have a great year. Some 90 hopefuls will report to the coaches today.

Unlike Pitt and Tech, the Dukes have a veteran squad, having lost but one man from last year's fine eleven. Besides, the reserve material, of which there appears to be plenty, will consist of some fairly well experienced men.

While others are fidgeting about getting the players outfitted and camp sites in order, the wearers of the Plaid at old Carnegie Tech will put in their second day of real drill today, holding sessions both morning and afternoon. Tech called its candidates out yesterday morning and held practice in the afternoon.

WATCH McCURDY

The situation at Tech, while far from ideal, might be worse. There is no Howard Harpster to take the worry of the quarterback and kicking job off the minds of the coaches, but the material from last year's freshman team could be a lot worse. Chief interest in Tech's practice from now on until the opening game will be centered about McCurdy, the sophomore lad being groomed to take Harpster's place.

Advisory coach Steffen arrived in town Sunday and he and Coach Bob Waddell went over the main objective points in Tech's campaign with the athletes yesterday. Besides having a difficult schedule, the Tartan squad is in for some 8,400 miles of travel this fall.

The famous Williams-Hood-Crissinger comedy trio, only rival of the Four Marx Brothers, which kept Pitt's football family in an uproar all last season, has been broken up. Crissinger, who holds an aviator's license, did not return to school this fall. But the Monaco fireman, Hood, and the Mars agriculturist, Williams, are both back.

HOW ABOUT BAKER?

One of the things Coach Jock will have to worry over will be in placing Eddie Baker. I know of a couple other coaches in the section who could give Jock valuable aid, by placing Eddie in their own backfields.

Joe Donchess, the Pitt end, who looms as the district's best all-American bet, and Ray Montgomery, the versatile West Virginian, will be the mainsprings of the Pitt line.

Among the men from last year's team whom were expected back at Grove City this fall, but who will be conspicuous by their absence will be Ralph Day, halfback, and Schultz, lineman.

In a day or so, we'll be out taking group photographs of Tank Highberger and John Karcis.

GOLFER DIES

JOHN McNAMARA, president of the Greenskeepers' Association, Field Club greenskeeper, died at Mercy Hospital yesterday, after a lingering illness.

The White Sox Win the Chicago City Series by Default

★ SUN-TELEGRAPH ★ SPORTS ★

TUESDAY, SEPTEMBER 3, 1929 TWENTY-FIVE

WINS SWIM

CHARLEROI, Sept. 2.—Al Martin, Homestead, won the annual five-mile swim here yesterday, covering the distance in 2 hours, 7 minutes, 40 seconds.

FAST ACTION, WINNER AT ALTOONA

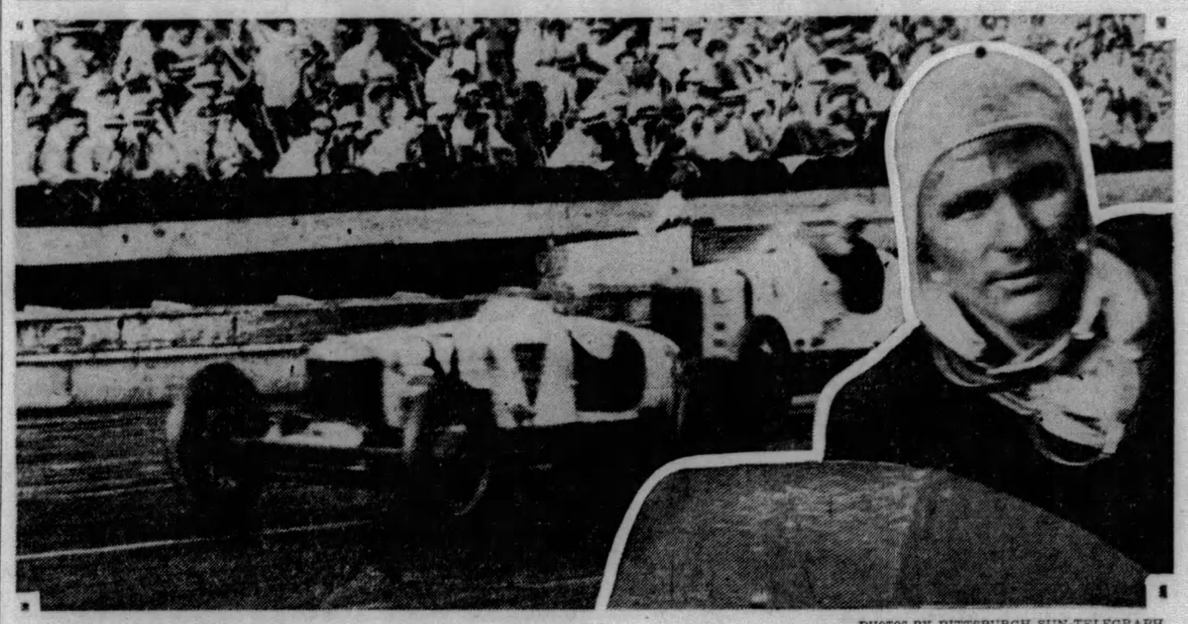

PHOTOS BY PITTSBURGH SUN-TELEGRAPH.

TAKING THE LEAD

Lou Meyer clinched the A. A. A. championship for 1929 by winning the 200-mile race at the Altoona Speedway yesterday. Meyer here is shown booming over the boards at a speed of 120 miles an hour as he passed Wilbur Shaw and shot into the lead in the classic.

AFTER THE GRIND

The 1929 champion of the speedways here is shown "looking thing over" after being flagged down at the finish of the grind. He averaged 113 miles an hour for the 200 miles. Six laps ahead of Fred Frame, who finished second, Meyers spent a few minutes watching his opponents complete the grind before he quit the track.

MEYER RETAINS A. A. A. AUTO RACE TITLE

ALTOONA, Pa., Sept. 3.—(INS)—Hurtling into the lead when Cliff Bergere burned out the motor of his Miller front-drive on the one-hundred seventy mile, Louis Meyer, driving a Miller, yesterday won the 200-mile grind over the board track here, giving him the American Automobile Association championship for the second consecutive year.

Meyer's time was 1 hour 46 minutes 36 3-10 seconds. He averaged 113 miles an hour.

Six laps behind Meyer came Fred Frame, in a Boyle valve to place second with official time of 1 hour 54 minutes 24 3-10 seconds. Myron Stevens, last minute entry, placed third in 1 hour 56 minutes 17 seconds. Stevens was driving one of Meyer's cars.

CANTLON FOURTH

Others finishing the race and their positions were: Shorty Cantlon in a Miller, fourth; Deacon Litz, driving for Wilbur Shaw, who was taken ill, in Boyle Valve, fifth; Billy Arnold, in a Miller, sixth; Fred Winal, in a Duesenberg, seventh; Lou Moore, in a Majestic Miller, eighth; and William (Speed) Gardner, in a Chromolite, ninth.

The other starters dropped by the wayside when their cars failed them.

Bergere led the pack from the start, burning the track at 125 miles an hour for the first 175 miles, then on the next lap, smoke poured from his engine and he limped to the pits to discover he had burned out his engine when the oil ran low.

With Bergere out of the race, Meyer automatically took the lead. He had trailed Bergere from the start but was never able to close the gap between them.

TUESDALE VICTOR

BUTLER, Pa., Sept. 3.—(AP.)—The 156-mile dirt track automobile race here yesterday was won by Owen Tuesdale, Pittsburgh, after a grueling grind in which seven cars were damaged in accidents. Tuesdale and Ernest Stahlmen, Brookville, were only entries to finish. Despite the number of accidents, no one was injured.

Driving a Chevrolet, Tuesdale covered the distance in three hours and 13 minutes. Stahlman's time was 3:19:04.

Three cars were damaged in one spill, Maurice Lardin, Tarentum, and Jack McFadden, New Kensington, collided on the twenty-third lap. A third machine ran into them and all were forced to quit the track. Sixteen others of the 21 cars entered also were taken from the oval because of accidents and motor troubles.

COOK FIRST

WASHINGTON, Pa., Sept. 3.—Frank Cook, of Meadowlands, won the 50-mile dirt track auto race here yesterday afternoon. Cook, driving a Frontenac Special, drove a steady race and was never headed, winning in our hour and two minutes. Albert Bryan of Wheeling, W. Va., in a Frontenac was second.

Football Rules

Proper Decisions on Knotty Problems of the Game

(This is the second article of an interesting daily feature which will take the players and fans through a series of 24 gridiron plays with the correct rulings. These are of such a nature as may come up in any of the big games this season. To follow this series will mean a better understanding of the great autumn sport and afford more enjoyment in attending the contests.)

PLAY NO. 2

It is first down and Welch, of Purdue, smashes through the left side of Minnesota's line and when tackled fumbles the ball. Gibson, of Minnesota, attempts to pick up the ball, but juggles it and fails to get possession before Harmeson, of Purdue, falls on it. The ball has been downed nine yards in advance of where it originally had been snapped and Purdue's captain claims a first down.

What is correct ruling?

ANSWER

The referee rules that it is Purdue's ball, second down and one yard to go. In order to have been a first down the ball must have gone into the possession or control of Minnesota. This was not the case, as Gibson merely juggled it and never was in control of the ball.

VERONA TWICE BEATEN BY STOWE CIVICS

By TOM BIRKS.

The double triumph scored by the Stowe Civics over Verona and Edgewood's feat of scoring three victories in one day featured the Labor Day sandlot baseball card in this section. Fine weather and some excellent games brought out good crowds.

With Toby Uansa, Pitt halfback star, playing his final game for the Civics, the Roxmen stepped out and knocked off the Verona outfit twice, winning the morning game 7 to 1 with Roscoe pitching five-hit ball. In the afternoon, the highly touted Powley was the victim of the Stowe assault, the Civics winning 14 to 3. Carroll hurled for Stowe in the afternoon.

Edgewood won two games from the Waverly Oils and one from the Homestead Aces in ringing up its three triumphs. The Oilers were defeated in the morning, 3 to 1, in the afternoon, 4 to 2, and the Aces fell in a twilight encounter, 11 to 7.

The Crawford Stars were another team to win two games, defeating the Lawrenceville Business Men, 13 to 1 in the morning, and 16 to 8 in the afternoon. Mine Safety hammered out a pair of wins over Chesswick, taking the first game, 3 to 2, and the second, 7 to 3.

The J. A. Lineys defeated the Iroquois nine 3 to 0 in a well-played game. The Doelfels ruined the Crawfords chances of emulating Edgewood's feat by downing the Negro nine 7 to 3 in a twilight clash. North Borough Collegians defeated Munhall 15 to 3, and the Twenty-fifth Ward Traders hammered out a 13 to 6 win over Oakmont.

THIEL IN CAMP

CONNEAUT, Pa., Sept. 3.—The Thiel College football squad opened its training camp along the lake shore here yesterday.

Corsairs Help To Make Cubs Popular

CHICAGO, Sept. 3. — (AP.) — Blowing four out of five games in their last series at Pittsburgh only enhanced the popularity of the Cubs at home, if attendance figures mean anything.

More than 125,000 fans milled and perspired in Wrigley Field Sunday and Monday while the Cubs were taking three straight from the Cardinals. And they came to cheer the team that had dropped four out of five games to its nearest rival for the National League leadership. Yesterday's morning game attracted 38,000 fans, an unusual number for a before-lunch contest. The afternoon tilt drew nearly 45,000 and Sunday's game was witnessed by 46,000. At the rate they are packing their home park the Cubs will surpass by a wide margin, the National League season attendance record of more than 1,200,000 set by the Cubs of 1927.

PIRATES FACE HARD WEEK

(Continued from Page Twenty-four.)

Donohue sacrificed. After Swanson had drawn a walk, Purdy singled off Sheely's glove. Sukeforth tallied, but Swanson was stopped at third and there was no further scoring in the inning.

One was out in the fifth when Sukeforth singled. Donohue connected for a long single to left and Sukeforth raced to third. Swanson singled to score the catcher and both runners moved up on Purdy's out. Kelly then connected for his fluke double, scoring his two mates.

RALLY IN FIFTH

Hargreaves and Grimes opened the home half with singles, Hargreaves taking third on the second hit. Ford started a fast double-play on Bartell's grounder and there was only one run in the inning.

Ford and Critz blasted off the sixth with sharp hits, the shortstop taking third on Hughey's hit. Traynor halted the enemy for a moment when he threw out Ford at the plate on Stripp's grounder, but Sukeforth followed with a double to left to score both of his pals, Grimes making way for Meine. Donohue singled off Meine to score his catcher.

Comorosky doubled with one out in the home half. Clarke singled on the infield to send the leftfielder to third. Sheely's infield hit scored Comorosky, but Donohue put on the brakes to close the round.

Allen worked his way around in the seventh with a walk, a steal of second and Critz's single with two out.

Bartell doubled through Critz to open the home half. L. Waner beat out a tap in front of the plate as Bartell held second. P. Waner drew a pass that filled the bases. Traynor walked, forcing in Bartell. Comorosky singled to right, scoring the Waner boys, Traynor stopping at second. Kolp relieved Donohue.

REDS' LEAD FADES

Kelly turned in a fine play when he took Clarke's bunt and stopped Traynor at third. Comorosky and Clarke worked a double steal and when Sheely flied to Purdy in deep field, the Polish boy scored, Clarke taking third. Ford threw out Linton and the Reds still had a lead of one run.

Traynor coaxed a pass out of Kolp that led to a deadlock in the ninth. Pie opened the round and Comorosky sacrificed. Brickell batted for Clarke. Ford grabbed Brickell's grounder and tried for a fast play on Traynor at third, but Pie beat the play and then scored the tying run on Sheely's long fly to Walker.

Two Pirate errors, one by Clarke and the other by Lloyd Waner, helped the Reds to three tallies that gave the Reds an edge in the morning game. The loose play took place in the third inning, Johnny Gooch's first of three hits, being a part of the round. Luque and Stripp worked their first squeeze play in this inning.

TAKE EARLY LEAD

The Reds were out in front with a five-run lead after scoring three in the fourth. Three hits were injected into the chapter and Luque and Stripp put over another squeeze effort.

The Pirates made two hits and took full advantage of Stripp's error in the fourth to make two runs. In the succeeding inning the Freebooters teed off on Senor Luque, five hits, including three successive doubles, opening the way for three tallies and a deadlock. The Reds jumped on Petty for two runs in the sixth to clinch the argument.

Seeded Stars Win In Philly Tourney

PHILADELPHIA, Sept. 3.—(AP.)—The eight seeded players advanced with ease in the opening rounds of the girls' junior national lawn tennis championship tournament, which got under way yesterday on the courts of the Philadelphia Cricket Club.

Philly Polo Star Injured in Fall

PHILADELPHIA, Sept. 3.—(AP.)—E. Lowber Stokes, of Haverford, widely known polo player, suffered concussion of the brain and probable internal injuries yesterday during a fast play in a polo game at Bryn Mawr between the Philadelphia Country Club and the Sun Eagles.

Mr. Stokes, who is 49 and a member of a noted family of horsemen, was knocked unconscious when a pony rolled on his chest and head after colliding with the mount of B. McDonald, of the Sun Eagles, of Eastontown, N. J. After being taken to Bryn Mawr hospital the injured man was revived at intervals. McDonald was thrown clear and escaped injury.

TEXAS LEAGUE

Dallas	6	Shreveport	2
Waco	14	San Antonio	5
Houston	6	Beaumont	0
Wichita Falls	8	Fort Worth	6
*Shreveport	1	Dallas	1
Waco	9	San Antonio	8
Houston	4	Beaumont	1
†Fort Worth	9	Wichita Falls	0

*Called end eighth, darkness.
†Forfeited in fourth, stalling.

Pace Setters In Major Leagues

LEADING SLUGGERS.

Player. Club.	G.	AB.	R.	H.	Pct.
Herman, Robins	122	475	89	187	.393
O'Doul, Phillies	128	526	121	207	.393
Terry, Giants	128	517	85	194	.375
Foxx, Athletics	131	463	112	173	.374
Fonesca, Indians	126	487	85	180	.370
Traynor, Pirates	103	435	80	161	.370

LEADING RUN SCORERS.

Hornsby, Cubs	128
O'Doul, Phillies	121
Wilson, Cubs	117
Ott, Giants	116
L. Waner, Pirates	114

LEADING PITCHERS.

	W.	L.	Pct.
Zachary, Yankees	10	0	1.000
Grove, Athletics	19	4	.826
Bush, Cubs	18	4	.818
Grimes, Pirates	17	4	.810
Moss, Robins	10	3	.769

LEADING BASE STEALERS.

Cuyler, Cubs	34
Swanson, Reds	28
Frisch, Cardinals	25
Gehringer, Tigers	22
Herman, Robins	21

TOM TO PASS TITLE TODAY

PHILADELPHIA, Sept. 3.—(AP.)—Tommy Loughran, light heavyweight champion of the world, announced last night through his manager, Joe Smith, that he would make official surrender of his title today to the New York State Boxing Commission.

He will request the commission to recognize the winner of the Loughran-Sharkey fight in New York this month as the heavyweight champion and successor to the title vacated by Gene Tunney.

Loughran announced several months ago that he was through with the light heavyweight division, partly because he found it difficult to make the weight and partly because he considered he had met and defeated all logical contenders.

27th Ward Club Ring Show Tonight

Tonight will find local amateur boxers holding forth at the Twenty-seventh Ward Athletic Club, where seven bouts are scheduled for the bi-monthly shows. Marty Gornick and Joe Pitts, lightweights, will supply the action in the main go. The program of bouts follow:

118-pound class—Al Vanzaur, Braddock Library, vs., Jimmy Louiz, Duke O'Hara Club.

112-pound class — Andy Kosek, Braddock Library, vs. Tony Morena, Duke O'Hara Club.

126-pound class—John Montebanna, Braddock Library, vs., Marty Flartherty, Duke O'Hara Club; Joe Gaudy, Duke O'Hara Club, vs., Jimmy Valley, Braddock Library.

135-pound class—Marty Gornick, Duke O'Hara Club, vs., Joe Pitts, unattached; Danny Boy, Twenty-seventh Ward, vs., Bob Burns, unattached.

147-pound class—Joe Savage, Twenty-seventh Ward, vs. Jackie Smith, Duke O'Hara Club.

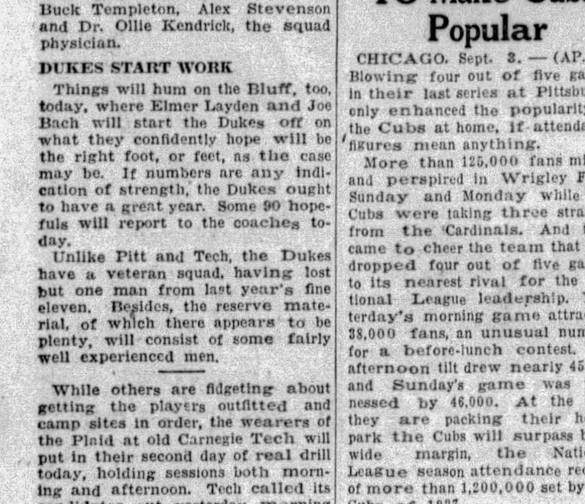

DUTCH MASTERS

REG. U.S. PAT. OFF.

SMOKE TALKS *by the* DUTCH MASTERS

If you find getting up in the morning a terrible task, try our recipe. Think of the good breakfast that is waiting for you and the good Dutch Masters that you will smoke after it.

* * *

Slippers and easy chair,
Beside an open fire,
My good Dutch Masters well alight,
What more could man desire?

* * *

Anything that helps toward clear thinking, calm deliberation and cheerfulness in the face of set-backs is undoubtedly a valuable asset to the modern business man. We wonder if that isn't why the majority of our business leaders seem to be cigar smokers.

* * *

Dutch Masters is making great headway among the younger men these days. Its rich, full-bodied fragrance is of the sort to appeal to any smoker. Its unusual mildness makes it pre-eminently a young man's smoke.

Tune in the
DUTCH MASTERS MINSTRELS
Every Tuesday Evening, Station WJZ, New York and Associated N. B. C. Stations.
9.30 Eastern Daylight Time 8.30 Eastern Standard Time
8.30 Central Daylight Time 7.30 Central Standard Time

Consolidated Cigar Corp., New York

Distributor: FEDERAL TOBACCO CO., 644 Grant Street, Pittsburgh, Pa. Phone Atlantic 9160

CUBS, A'S INCREASE PENNANT ADVANTAGES

MAJOR LEADERS BOTH CAPTURE TWO WINS

Associated Press.

If there existed any reasonable doubts about either major league pennant race, the labor day doubleheader baseball feast seems to have dispelled them.

Victory in both ends of yesterday's double bill with the Yankees enabled the Philadelphia Athletics to lengthen their American League advantage to 13½ games. Simultaneously the Chicago Cubs widened the gap separating them from second place Pittsburgh to 12½ games by trouncing St. Louis twice.

The A's beat the Yankees by 10 to 3 and 6 to 5. Old Jack Quinn kept 11 Yankee hits well scattered in the opener while the league leaders were driving George Pipgras to the showers with a six-run rally in the third inning. Home runs by Simmons and Dykes helped roll up the top-heavy score. The Yankees appeared to have the second game won, 5-4, until the ninth when three hits and Lary's error gave the A's two runs and the game.

TRIBE TAKES THIRD

The Cleveland Indians moved into third place by downing the previous holders, St. Louis, 2 to 1 and 9 to 5. Walter Miller gave up only seven hits in outpitching Sammy Gray in the opener. Willis Hudlin was less ineffective than Alvin Crowder and Dick Coffman in the nightcap and never really was in trouble after the Indians had gained him an 8-2 lead at the end of the first six innings.

Six runs in the last two innings gave Detroit a 10-8 victory over Chicago in the first game of a double bill but the White Sox easily took the nightcap, 8 to 2, behind Ted Lyons' fine pitching.

The Washington Senators and Boston Red Sox split even, Washington taking the first game, 10 to 7, and Boston the second, 7 to 2.

CUBS WIN TWO

The Cubs won two slugging affrays with the Cardinals, 11-7 and 12-10. All told the Cubs pounded five Cardinal pitchers for 36 hits, including eight doubles and three home runs. The Cards were not far behind with 32 hits off three Cub pitchers, including eight doubles, one triple and two home runs. Rogers Hornsby hit for the circuit in each game to bring his season's total to 32. Hack Wilson got his thirty-fifth homer in the opener.

Pittsburgh dropped the first game to Cincinnati, 7 to 5, but won the second in 13 innings, 9 to 8. In the nightcap, Swetonic's single, a sacrifice by Bartell, and Lloyd Waner's single gave the Pirates the winning run in the thirteenth inning.

The New York Giants swamped the Phillies, 11 to 4, in the first game, but were nosed out, 4 to 3, in the nightcap. The first game was decided as early as the fourth inning, when the Giants drove Claude Willoughby out of the box with a seven-run rally. In the second game, Don Hurst's single in the twelfth sent Klein home with the winning run.

Ray Moss and William Watson Clark gave the Boston Braves only 10 hits in two games and Brooklyn took both ends of a bargain bill, 6 to 2 and 10-0.

W. L. AGAIN

MACON, Ga., Sept 3.—W. L. (Young) Stribling defeated George Cook, Australian heavyweight, on a technical knockout in the eighth round here last night.

The Guy Who Used to Read Sub Titles Aloud Now Hums the Theme Song

★ SUN-TELEGRAPH ★ SPORTS ★

TWENTY-SIX TUESDAY, SEPTEMBER 3, 1929

HUNT WINS

PONCA CITY, Okla., Sept. 3.—Babe Hunt, local heavyweight, defeated Jack DeMave, New York, in a 10-round bout here last night. Hunt won decisively.

BRIDGEVILLE WINNER, HIGHLIGHT

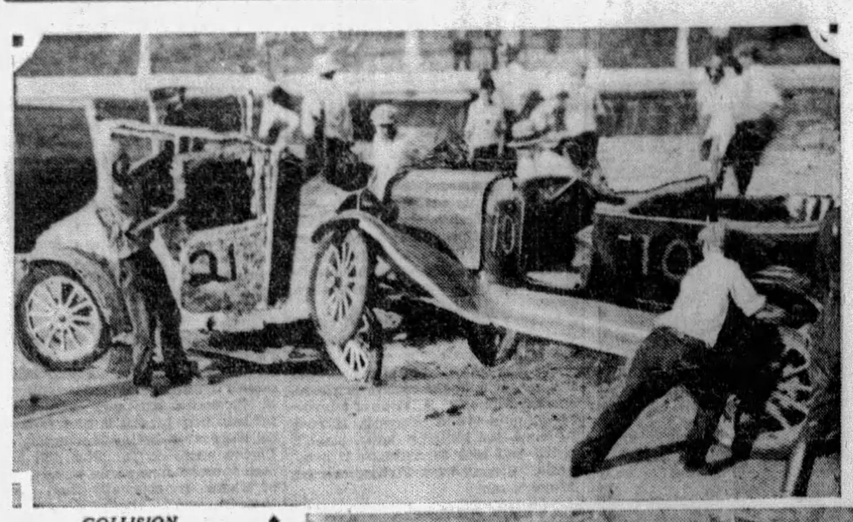

COLLISION

A head-on collision of two ancient cars traveling at top speed — about 30 miles an hour—was one of the features of the stunt and race program at the Bridgeville Speedway yesterday. The above picture shows track employees trying to pry the cars apart after the crash.

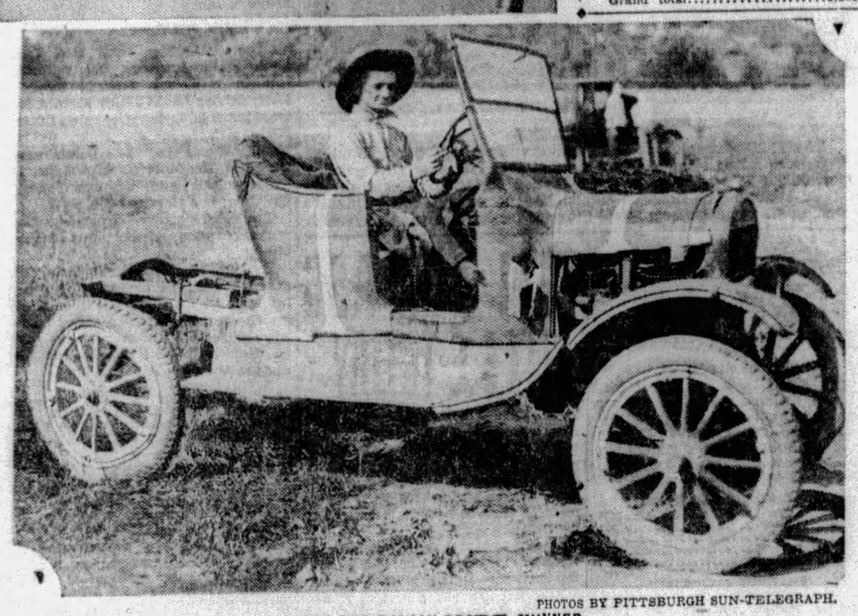

PHOTOS BY PITTSBURGH SUN-TELEGRAPH.

WEST VIRGINIAN PRIZE WINNER

A gas buggy that was the pride and joy of its owner when autos were a novelty, piloted by H. E. Van Voorhis, of Rush, W. Va., won the prize for being the poorest excuse for a car entered in the "Ashcan Derby," feature of the Bridgeville funfest.

HONEY GUARINO TO COACH

A. A. (Honey) Guarino, end on the University of Pittsburgh's varsity elevens in 1926, 1927 and 1928, has signed as freshman football coach at John Carroll University at Cleveland. He is to assume his new duties at the Ohio school immediately.

Straight Heat Wins Feature Beaver Races

NEW BRIGHTON, Pa., Sept. 3.—Straight heats decided all three races on the Beaver County Fair racing program yesterday. Della Wilson, George Fitzhontz's horse, from Homer City, won the first race, the 2:24 pace, in straight heats.

Helen Forbes, after finishing second in the first heat of the 2:20 trot, won the second and third heats and the race. John K. Direct took the third race, the 2:18 pace, in straight heats. There will be no races on the Junction track today.

YOUTH LEADS IN AMATEUR

(Continued from Page Twenty-four.)

two-stroke penalty until it hit the human target.

Dunlap began putting extraordinarily on the second green, where after getting home on this 480-yard layout over a screen of traps with two fine wood shots, he rammed home a 40-footer for an eagle three. He sank a 12-footer on the tenth and a 30-footer on the thirteenth for another birdie, then another of 15 feet on the seventeenth to get his par three after being off the line from the tee. There isn't a tougher finishing hole on any course than the 540-yard eighteenth, strung along an abrupt drop into the ocean, inviting any stray hook.

Today, the final 18 holes of the qualifying competition may see another tussle between Jones and his youthful rival, who learned his game in Chicago, went for a time to Wisconsin University, transplanted it to Los Angeles and won the Southern California intercollegiate honors for U. C. L. A.

TWO CRACK PAR

Dunlap and Jones were the only players to crack par, but four others equalled the "perfect 72" to demonstrate that the terrors of Pebble Beach can be conquered, the chasms hurdled and the ocean avoided, even though these hazards proved the undoing of a good share of the starting field of 141 players.

Most of the stars, with the single and surprising exception of George Voigt, New York's favorite, came through the opening test comfortably enough to indicate they will have little, if any difficulty gaining the bracket of 32 qualifiers tonight. Voigt, his usually brilliant iron play missing, needed 40-40—80 for his round. This was far from the form expected of the 1928 medalist, who must stage a comeback to avoid elimination.

The group at 72 comprised the two principal threats from Portland, Ore.—Dr. Oscar F. Willing, and Donald K. Moe, present holder of the western amateur title—as well as the St. Paul star, Harrison R. (Jimmy) Johnston and Eugene V. Hermans, of Englewood, N. J., the Princeton ace. Johnston experienced the sensation of holding a brief lead early in the day but was quickly supplanted by Jones.

TOLLEY TAKES 75

Cyril Tolley, the big British champion, came safely through his first test with a 75, due to a fine 36 over the difficult homeward nine, and assumed the position of outstanding foreign threat. Only one stroke behind him, however, was his countryman, Eustace P. Storey, blond little favorite of the galleries, who cracked on the homeward nine taking 41 after going out sensationally in 34. T. A. Bourn of England needed 80.

Bracketed at 75 with Tolley were George Von Elm, of Detroit, the 1926 champion and two surprising contenders, Vincent Dolp, of Portland, Ore., and William K. Lanman, Jr., of Columbus, Ohio. Francis Ouimet of Boston another former titleholder, compiled a comfortable 76.

Record Crowd Sees Races at Stoneboro

STONEBORO, Sept. 3.—With a crowd estimated at 60,000 attending the opening day's program of the sixty-second annual fair here yesterday, the feature was the staging of three races with some spectacular running by the horses imported here for the biggest fair Western Pennsylvania has seen in recent years.

There were two straight heat winners. Gold Morgan won the 2:24 trot in easy fashion and Lady Peterkin walked off with the 2:16 pace. The 2:20 trot was a split-heat affair, Judge Frisco annexing the first and second heats while the third went to Great Atlantic, with the winner of the race finishing second.

Homer Leaders In Major Leagues

YESTERDAY'S HOMERS.

Hornsby, Cubs	2
Ott, Giants	1
Klein, Phillies	1
Hurst, Phillies	1
Lindstrom, Giants	1
Wilson, Cubs	1
Bottomley, Cardinals	1
Gelbert, Cardinals	1
Foxx, Athletics	1
Simmons, Athletics	1
Dykes, Athletics	1
Goslin, Senators	1
Judge, Senators	1
Judge, Senators	1
Cronin, Senators	1
Ruffing, Red Sox	1
Rothrock, Red Sox	1
Lary, Yankees	1
Shires, White Sox	1
Reynolds, White Sox	1
Averill, Indians	1
Brannon, Browns	1
Gehringer, Tigers	1

THE LEADERS.

NATIONAL LEAGUE.

Klein, Phillies	37
Wilson, Cubs	35
Ott, Giants	33
Hornsby, Cubs	32

AMERICAN LEAGUE.

Ruth, Yankees	40
Foxx, Athletics	31
Gehrig, Yankees	28
Simmons, Athletics	28

LEAGUE TOTALS.

National	665
American	524
Grand total	1,189

Minor Leagues

GAMES TODAY.

AMERICAN ASSOCIATION.

Kansas City at St. Paul.
Milwaukee at Minneapolis.
Others not scheduled.

INTERNATIONAL LEAGUE.

Montreal at Toronto.
Rochester at Buffalo.
Newark at Jersey City.
Baltimore at Reading.

SOUTHERN ASSOCIATION.

Nashville at Little Rock.
Chattanooga at Memphis.
Birmingham at Mobile.
Atlanta at New Orleans.

NEW YORK-PA. LEAGUE.

Elmira at Hazleton.
Wilkes-Barre at Harrisburg.
Scranton at York.
Williamsport at Binghamton.

CENTRAL LEAGUE.

Dayton at Erie.
Canton at Akron.
Springfield at Fort Wayne.

STANDING OF THE CLUBS.

AMERICAN ASSOCIATION.

	W.	L.	Pct.		W.	L.	Pct.
Kansas Cy	93	46	.669	Indianop..	68	75	.469
St. Paul..	82	56	.594	Louisville..	63	75	.457
Mineap..	75	64	.540	Milwaukee.	57	82	.410
Columbus.	64	75	.460	Toledo....	57	82	.410

INTERNATIONAL LEAGUE.

	W.	L.	Pct.		W.	L.	Pct.
Rochester.	94	54	.635	Montreal...	73	74	.497
Toronto...	83	65	.561	Reading...	70	74	.486
Buffalo...	76	71	.517	Newark....	69	76	.476
Baltimore.	75	70	.517	Jersey C.y	44	100	.306

MID-ATLANTIC LEAGUE.

	W.	L.	Pct.		W.	L.	Pct.
Wheeling..	37	22	.627	Scottdale..	30	28	.441
Fairmont..	34	23	.596	Jeannette..	24	34	.414
Cumb'land	32	25	.561	Clarksburg	21	37	.379
Charleroi..	30	24	.556	Johnstown.	21	36	.368

NEW YORK-PA. LEAGUE.

	W.	L.	Pct.		W.	L.	Pct.
Bing'ton..	77	53	.592	Elmira....	63	69	.477
Williams't	77	56	.579	Scranton...	63	70	.474
York.....	67	66	.504	Hazleton..	61	71	.462
Harrisburg	70	71	.496	Wilkes-B're	50	82	.379

CENTRAL LEAGUE.

	W.	L.	Pct.		W.	L.	Pct.
Canton....	77	55	.583	Dayton....	64	66	.492
Erie.....	73	60	.549	Akron.....	57	72	.442
Ft. Wayne	66	65	.504	Springfield.	56	74	.431

SOUTHERN ASSOCIATION.

	W.	L.	Pct.		W.	L.	Pct.
Nashville.	82	55	.597	N. Orleans.	73	68	.518
Birm'ham.	76	60	.558	Little Rock	55	76	.420
Memphis..	74	61	.548	Mobile.....	54	82	.397
Atlanta...	72	63	.533	Chatta'ga..	52	85	.380

RESULTS YESTERDAY.

AMERICAN ASSOCIATION.

Toledo	8—Columbus	5
Columbus	12—Toledo	3
St. Paul	5—Minneapolis	0
Minneapolis	20—St. Paul	5
Kansas City	11—Milwaukee	10
Kansas City	3—Milwaukee	2
Indianapolis	10—Louisville	5
Louisville	8—Indianapolis	5

INTERNATIONAL LEAGUE.

Newark	6—Jersey City	0
Newark	6—Jersey City	3
Buffalo	7—Toronto	3
Buffalo	7—Toronto	3
Montreal	7—Rochester	2
Rochester	7—Montreal	0
Baltimore	11—Reading	9
Baltimore	7—Reading	5

SOUTHERN ASSOCIATION.

Nashville	6—Chattanooga	2
Nashville	5—Chattanooga	4
New Orleans	8—Birmingham	6
Birmingham	4—New Orleans	3
Little Rock	4—Memphis	3
Memphis	2—Little Rock	1
Atlanta	11—Mobile	5
Mobile	4—Atlanta	3

PACIFIC COAST LEAGUE.

Los Angeles	6—Portland	3
Portland	7—Los Angeles	6
Missions	5—Oakland	2
Missions	3—Oakland	2
Seattle	11—San Francisco	7
San Francisco	8—Seattle	5
Hollywood	5—Sacramento	3
Hollywood	11—Sacramento	4

CENTRAL LEAGUE.

Canton	12—Fort Wayne	6
Canton	12—Fort Wayne	4
Dayton	10—Springfield	4
Springfield	6—Dayton	4
Erie	14—Akron	6
Akron	7—Erie	4

MID-ATLANTIC LEAGUE.

Jeannette	6—Wheeling	5
*Wheeling	5—Jeannette	4
Charleroi	8—Cumberland	7
Charleroi	12—Cumberland	10
Fairmont	5—Clarksburg	4
Fairmont	7—Clarksburg	2
Johnstown	9—Scottdale	4
Scottdale	11—Johnstown	7

*Eleven innings.

NEW YORK-PA. LEAGUE.

Williamsport	8—Elmira	5
Williamsport	6—Elmira	4
Harrisburg	12—York	3
York	7—Harrisburg	3
Binghamton	3—Hazelton	1
Binghamton	7—Hazelton	6
Wilkes-Barre	10—Scranton	5
Schanton	13—Wilkes-Barre	1

WESTERN LEAGUE.

Omaha	5—Des Moines	3
Topeka	1—Wichita	1
Oklahoma City	5—Tulsa	4
Pueblo	5—Denver	4
Des Moines	5—Omaha	3
Topeka	2—Wichita	0
Oklahoma City	8—Tulsa	7
*Denver	11—Pueblo	6

*Eight innings.

GLEASON WINS FEATURE RACE AT SPEEDWAY

In the same car that Ray Keech piloted when he met death at Altoona, Jimmy Gleason, Philadelphia, won the 25 and five-mile auto races at Bridgeville yesterday. Bert Karnatz, of Indianapolis, won the 10 and another five-mile event.

The Ash Can Derby, comic feature of the Labor Day program at the local board speedway, was captured by Jack McQuillan, of 1209 Farragut street, who won over a field of 32 starters. McQuillan had a 1912 Chevrolet, and drove it around the track for the four laps backwards. He drove a very neat race, escaping without even bumping any of the other contestants. Red Moore was second. H. E. Rush won the prize for having the worst looking car, a battered up and very much dilapidated Ford of ancient vintage.

Gleason and Karnatz made a fine race of it in the 25-mile event. Neither driver boasted a lead greater than 20 yards at any stage of the race. Karnatz set the pace and maintained it for almost half the race, but Gleason forged to the front at the twenty-first lap and held it until the finish.

A head on collision between two cars, one driven by Jim Angel and the other by Ted Cox furnished the spectators with plenty of thrills. Both drivers leaped to safety before the cars crashed.

A delayed parachute jump by King Joe, noted parachute exhibitionist, came close to resulting in a fatality. In leaping from the plane, the chute caught on the end of the plane and was ripped. Joe leaped clear, however, avoided falling onto the track and landed safely in a creek outside the speedway.

Marine Shot Wins Leech Cup Match

CAMP PERRY, O., Sept. 3.—(AP.)—Sergeant Carl J. Cagle, United States Marine Corps, won the Leech Cup match in the national rifle matches here yesterday with a perfect score of 105.

Cagle barely defeated Sergeant Jens R. Jenson, United States Cavalry, and Captain Walter A. Wood, Jr., United States Engineers, both of whom had targets of 105. The winner was decided by the number of shots closest to dead center of the bulls eye.

On this basis, Jensen was second and Wood third. The match was fired over stages of 800, 900 and 1,000 yards.

Sergeant Fred L. Manion, Delaware National Guard, and Corporal Maurice L. Moore, tied for first place in the rapid fire championships with scores of 99. Ties will be decided later.

Winners

FRANK J. COOK

Photos by Pittsburgh Sun-Telegraph

FRED BANCHI

Cook, Meadowland, Pa., pilot, won the auto race at Arden Downs yesterday, and Banchi won the first prize in the 50-mile grind at Monongahela.

Clarksburg Fires Marable as Pilot

CLARKSBURG, W. Va., Sept. 3.—Announcement was made today by the management of the Clarksburg club of the Middle Atlantic League that Chapelle Marable had been let go as manager.

He returned to his home at Richmond, Va. The club has made no arrangement for a successor as yet.

M-A PLAYOFF SERIES OPENS FRIDAY

CHARLEROI, Pa., Sept. 3.—(AP.)—The first game of the Middle-Atlantic League playoff series between Charleroi, winner of the first half of the split season, and Wheeling, second half winner, will be played at the local field Friday at 3:30 p. m.

The second game of the series also will be played here on Saturday. The teams then will go to Wheeling to play the third and fourth games on Sunday and Monday. Before the Sunday game a coin will be tossed to determine where the fifth game will be staged.

Should the winner not be determined in five games, a sixth game will be played at the field of the team losing in the toss for the fifth encounter. If a seventh game also is necessary, a coin will be tossed again.

Elmer Daily, president of the league, said the umpires for the series probably would be Harry Adams and William Jensen. The game here Saturday will be played at 3 p. m. The Wheeling games will be played at 3 p. m. Sunday and 4 p. m. Monday.

PITTSBURGH SCHOOL OF ACCOUNTANCY

New Classes Now Being Formed

Call, Write or Phone for Details

PITTSBURGH SCHOOL of ACCOUNTANCY

Law and Finance Bldg.,

429 Fourth Avenue, Pittsburgh, Pa.

Atlantic 0923

APEX RADIO

BEAUTY PERFORMANCE PRICE

$39.95 to $160.00

See Your Apex Dealer

Credit Pays When It Buys the Best

With Tire Prices at the Present Low Level

GET the benefit of today's low rubber market without waiting to pay cash. You can buy the best quality now for less than you formerly paid for tires of half the service and be all paid up when winter comes. Our Building and Loan Weekly Payment Plan is a dignified, business-like budget system.

Weekly Payments as Low as

88c

THE WORLD'S SAFEST TIRE

CAMPBELL & CO.

The Store of Real Service

Open Evenings Till 9, Sundays Till 5

Bigelow at Bloomfield Bridge. Phone Mayflower 1275

The GENERAL TIRE

Ride On the Tire That Runs On Less Air

. . . on the floor it's TIME!

. . . in a cigarette it's TASTE!

"HIT THE NAIL on the head"... cut out the frills, give smokers the one thing they want—and sales will take care of themselves.

At least, that's the Chesterfield platform. The one thing smokers want is good taste—and that's the one thing we're interested in giving them—

"TASTE *above everything*"

MILD . . . and yet THEY SATISFY

Chesterfield

FINE TURKISH and DOMESTIC tobaccos, not only BLENDED but CROSS-BLENDED

© 1929, LIGGETT & MYERS TOBACCO CO.

SUN-TELEGRAPH SPORTS

EASTERN STARS DOWN DOUBLES CHAMPS

FOREST HILLS, N. Y., Sept. 3.—(AP.)—In one of the most dramatic finishes ever seen in a tennis series between East and West, the eastern forces defeated their rivals here yesterday afternoon by toppling the new national championship doubles combination of George Lott, Chicago, and John Doeg, Santa Monica, Cal., for the deciding victory.

Fresh from their straight set triumph in the final at Brookline, Mass., Saturday, Lott and Doeg were felled by the hard-hitting New Jersey combination of John Van Ryn, East Orange, and Gregory Mangin, Newark, by scores of 6-1, 3-6, 6-2.

The unexpected victory gave the East the five matches needed to clinch the two-day series and provided the gallery of 2,000 with more concentrated tennis drama than this series has produced since the days when Bill Tilden and Bill Johnston, at the head of rival contingents, were fighting for supremacy.

Coming up strongly by winning two of the first three matches decided yesterday, the West had gone a long way toward overcoming the one to three deficit encountered on Saturday.

When Lott and Doeg went into action against Van Ryn and Mangin, a western victory squaring the series at four apiece seemed a foregone conclusion, but the fighting youngsters from New Jersey quickly demonstrated that they cared little for the reputation of the champions.

WOOD BREAKS SPEED MARKS

DETROIT, Sept. 3.—(AP.)—Setting a new record at every turn of the course, Gar Wood yesterday went through the formality of winning a second heat of the Harmsworth trophy race on the Detroit River course. He drove his Miss America VIII at an average speed of 75.287 statute miles an hour for the 30 nautical mile course and in one five mile lap pushed his boat to a speed of 79.467 statute miles an hour, faster than any water craft ever has been driven over anything other than a straightaway course.

Miss America VII, with Wood's brother George at the wheel, finished second, and Estella IV, the British challenger, driven by Miss Marian Barbara Carstairs, came in third, almost a lap behind the winner. Miss Los Angeles IV was fourth, far in the rear, the English boat having dropped out after completing the first heat Saturday. Gar Wood had only to go through the motions of competing yesterday. He decided, however, to try for a new speed record and made one on each successive lap.

VOLOMITE COPS CIRCUIT STAKE

INDIANAPOLIS, Sept. 3.—(AP.)—Volomite, driven by Cox, won the Horseman Futurity three-year-old trot, feature race of the Grand Circuit program here yesterday afternoon in straight heats. His victory was worth $8,468.04.

Contender, driven by Palin, finished second in both heats, and Egan was third. The second heat was stepped in 2:04½, fastest trotting time of the day.

Highland Scott, driven by Dickerson, turned in the best time of the entire program, however, in the second heat of the 2:08 trot—2:00½. Highland Scott won all three heats.

Enoch Guy won three straight heats to win the 2:14 pace, and Senator Brewer duplicated this feat in the 2:16 trot.

Metropolitan Life Loans Authorized

Loans on bond and mortgage, amounting to $6,398,750, were authorized Thursday by the Metropolitan Life Insurance Company. Of this amount $6,059,450 were city loans and $339,300 were farm loans. Included in the city loans were five loans on business buildings amounting to $100,500.

SWETONIC SCORING WINNING RUN

Photo by Pittsburgh Sun-Telegraph

STEVE SWETONIC
Steve Swetonic, Pirate pitcher, played a star role as the Bucs defeated the Reds, 9 to 8, in 13 innings in the afternoon game of their Labor Day double engagement at Forbes Field. Steve opened the thirteenth with a single, went

CLYDE SUKEFORTH
to second on Bartell's sacrifice and scored on L. Waner's single to center. The above picture shows Steve beating the throw at the plate by a split-second margin and registering the important tally.

How Cubs, Athletics Can Clinch Pennants

NATIONAL LEAGUE

GAMES TO PLAY

CUBS—27—With Pittsburgh, 1; with New York, 4; with St. Louis, 4; with Brooklyn, 4; with Cincinnati, 7; with Philadelphia, 4; with Boston, 3.

PIRATES—28—With Chicago, 1; with New York, 4; with St. Louis, 7; with Cincinnati, 2; with Boston, 5; with Philadelphia, 3; with Brooklyn, 6.

TWELVE and one-half games ahead of the Pirates, the Cubs can clinch the pennant by winning 16 out of the 27 games. The Pirates could not pass them even if they won all of their 28 remaining games. The standing would be:

	W.	L.	Pct.
CHICAGO	102	52	.662
PITTSBURGH	101	53	.656

IF the Cubs win only 14 out of their remaining 27 games the Pirates would have to win 28 out of 28 to finish in front. The standing would be:

	W.	L.	Pct.
PITTSBURGH	101	53	.656
CHICAGO	100	54	.649

(EVERY GAME THE PIRATES AND YANKEES LOSE FROM NOW UNTIL THE END OF THE SEASON MEANS ONE LESS VICTORY THE CUBS AND ATHLETICS WILL NEED TO CLINCH THE PENNANTS IN THEIR RESPECTIVE LEAGUES.)

AMERICAN LEAGUE

GAMES TO PLAY

ATHLETICS—24—With New York, 3; with Cleveland, 4; with St. Louis, 4; with Detroit, 3; with Washington, 3; with Chicago, 4; with Boston, 3.

YANKEES—27—With Philadelphia, 3; with Cleveland, 5; With St. Louis, 4; with Detroit, 5; with Washington, 4; with Chicago, 4; with Boston, 2.

THIRTEEN and one-half games ahead of the Yankees, the Athletics still need only 13 victories out of 24 games to clinch the pennant. The Yankees could not pass them even if they won all of their remaining 27 games. The standing would be:

	W.	L.	Pct.
PHILADELPHIA	103	51	.669
NEW YORK	101	53	.656

IF the Athletics win only 12 out of 24 games, the best the Yankees could do if they won all of their 27 remaining games would be to tie them for the lead. The standing would be:

	W.	L.	Pct.
PHILADELPHIA	101	53	.656
NEW YORK	101	53	.656

M'COY VICTOR OVER RODGERS

(Continued from Page Twenty-four.)

he is being nailed, grabbed off the decision over Jimmy Reed, of Erie, in the other half of the bargain bill.

Reed, a long and bow-legged lad, who would have a difficult time winning the greased pig prize at a country fair, appeared to be doing enough hard and straight punching to garner a better vote than the one rendered against him. All three officials vote for Kiser, who wanted to fight, in fact he even asked the Erie clown to stop his funny antics and come in and do a little mixing. But in doing so Kiser ran into plenty of solid body punches that slowed him up considerably. A draw would have been a good vote for all sides.

ANDRUCCI WINS

Andy Andrucci, the East Liberty Italian, just budded from the simon pures, punched out a win over Joe Boychan, the catcher from Steubenville, in the second six round bout. Andrucci, incidentally, had eight pounds on his rival. He tipped the scale at 134¼ and Boychan at 126¼.

Jimmy Belmont, of Braddock, waylaid his Swissvale rival, Howard Williams, a Negro, in the third round, when Referee Al Grayber stopped the brawl to save Williams from further punishment. Williams was on the floor twice in this round, but got up without taking a count. The last knock down resulted from a left hook to the head, knocking Williams into the ropes when he fell to the floor. Williams outweighed Belmont by one pound. He weighed 147.

Al Grayber refereed all the fights with Jock Simco and Frank Ferris doing the judging. Ray Eberle did the announcing.

Sinclair Horse Cops Lincoln Fields Stake

CHICAGO, Sept. 3.—(AP.)—Capture, a courageous daughter of Bud Lerner, carried the green and white silks of Harry Sinclair's Rancocas stables to a breath-taking head victory over Try Too, from the Warm stable of New York, in the $5,000 Joliet Handicap for two-year-olds at Lincoln Fields yesterday. The eastern filly, beautifully ridden by Floyd Halbert, covered the six furlongs in 1:12.

Capture took the lead after the first few strides, and gave everything she had to stave off the finishing rush of Try Too. The Warm Stable entry was forced to carry 121 pounds, conceding 11 pounds to the filly, and the task was a little too great. A neck behind Try Too and gaining at every jump, was Lightning Jones, owned by Pat Knebelkamp of Louisville and Dick Morris of Chicago.

TODAY'S SCRATCHES

Lincoln Fields.

First race—Hidden Thoughts, The Padre, Witchmount, Sir John L, Blue Blood, Shift.
Second race—Mighty Cute, Bernice Van, Salutia.
Third race—John J. S, Quibbler, Woolridge, Dubric, Rasuil, The Cossack.
Fourth race—Beaver Boy, Lakeland, Contingent, Gunner, Swift Way, Wizardry.
Fifth race—Klingstone, Uptime, Princess Edith, Paul Bunyan.
Sixth race—Jim Bridger, Coppershine, Clover Club, Great Sport.
Seventh race—Irene T, Nancy Seth, Blind Hills, Miss Mildred.
Weather clear; track fast.

Blue Bonnets.

Fourth race—Saratoga Maje.
Fifth race—Keith, The Detective.
Sixth race—Cut, Brush, Pandy, Hula, Fair Lad, Hobcaw.
Seventh race—Jake.
Weather clear; track fast.

Dade Park.

First race—Kitten Foot, Goossesten, Mam Mam, Cherokee's Ridge, Ada Elbee, Minah Louise.
Second race—Singing Cricket, Max Brick, Bedford Saint, Louisville Lou, Florenda, Fuss and Feathers.
Third race—Confidential, Courier, Kajaba, Mari Bunch, Gladstone.
Fourth race—Queen Whims, Moonphase, Wentz, Bob Blackburn, Nuckols Boy, Fair Facility, Nevermore, Juel Jean, Grey March.
Sixth race—Margaret F, The Coach, Copper King, Lagunda, Granite Dust.
Seventh race—Ocean Current, Juicy.
Weather clear; track fast.

Wheeling.

First race—Lucy Young, Cheating Cheaters, Barrow, Zonite.
Third race—Superfrank, Bavelle Fronk.
Fourth race—Earl Pool, Dontadoes.
Fifth race—Hapsburg Miss.
Weather clear; track fast.

Beulah Park.

First race—Malley S, Mattie B, Kin Folks, Foxy Peter.
Second race—Shasta King, Shorty, War Man, French Burg, Rhubarb.
Fourth race—Musketeer, Oblique, Elmonte, One Gold Buck, Parisette.
Weather clear; track fast.

Ebensburg.

First race—Ruth Shelby.
Second race—Lady Monte, Akimbo, Bluemont.
Third race—Highbinder.
Fourth race—Major Finley, Sable.
Fifth race—Merichar, Saucy.
Sixth race—Sam Smith, Frank Fogarty, Gold Dust, Battle Shot.
Weather, clear; track, fast.

Boston Financier Gets Golf Stars In Pool

PEBBLE BEACH, Cal., Sept. 3.—(AP.)—The biggest pool ever organized in connection with an amateur golf championship, $125,000 gross, will be decided today by the result of the two-day qualifying competition.

If Bobby Jones captures the medal, it is understood that Henry Lapham, Boston financier, the heaviest purchaser of tickets, stands to win $36,000. Lapham also is said to hold the ticket for one of the "fields," which include the surprise leader yesterday, Gibson Dunlap, of Los Angeles.

Originally 162 tickets, representing the number of entries, were sold at $100 each, then auctioned off for varying sums.

NEW PIRATES WILL REPORT TOMORROW

Four young ball players will be added to the Pirate squad while the Buccaneers are playing in Cincinnati tomorrow and Thursday. The first to report will be Catcher Hal Finney, recently bought from the Gasden (Ala.) club, in the Georgia-Alabama League. Finney will join the Rovers tomorrow, and on Thursday he will be followed into camp by Catcher Johnny O'Connell, Verona boy, and Pitchers Leon Chagnon and Ralph Erickson, repurchased from the Columbia (S. C.) club, of the South Atlantic Association.

All four will come to Pittsburgh with the Pirates on Friday moining for a series of tryouts here.

Chagnon won 20 games and lost 13 for Columbia this year, and Erickson, left-hander, won 18 and lost 12. O'Connell batted .295 for the same club, and Finney hit .325 for Gasden.

SHULTZ WINS THIRD CLIMB

COLORADO SPRINGS, Colo., Sept. 3.—(AP.)—For the third year in succession, Glen Shultz, of Colorado Springs, yesterday won the $3,500 Penrose trophy, emblematic of the racing car championship over the automobile highway to the summit of Pikes Peak.

Shultz, driving a Studebaker President eight in the stock car class, covered the 11.9 miles from Crystal Creek to the summit in 21 minutes 43⅘ seconds. The fastest time ever made over the course, which rises 2,200 feet from the starting point to the summit, was set last year by Shultz in a specially built car. This machine, piloted yesterday by Ed Phillips, of Colorado Springs, won first place in the open class. Phillips' time was 18 minutes 22.8 seconds.

Bill Bentrup, of Colorando Springs, won first place for cars costing $1,000 or less at the factory. Driving a Roosevelt eight he made the

THE UNION NATIONAL BANK OF PITTSBURGH 1857

MONEY TO LOAN ON MORTGAGES

Our Trust Department has funds for investment, in large or small amounts, in loans secured by first mortgages on improved real estate.

THE UNION NATIONAL BANK of PITTSBURGH
Fourth Ave. at Wood St.

International Petroleum Company, Limited

Notice of Dividend No. 22

NOTICE is hereby given that a dividend of 25c, United States Currency, per share has been declared, and that the same will be payable on or after the 16th day of September, 1929, in respect to the shares specified in any Bearer Share Warrants of the Company of the 1929 issue upon presentation and delivery of coupons No. 22 at the following banks:—

The Royal Bank of Canada,
King and Church Streets Branch,
Toronto 2, Canada.

City Bank Farmers Trust Company,
43 Exchange Place,
New York City, New York.

National City Bank of New York,
36 Bishopsgate,
London, E. C. 2, England.

OR

The Offices of the International Petroleum Company, Limited.
56 Church Street, Toronto 2, Canada.

The payment to Shareholders of record at the close of business on the 7th day of September, 1929, and whose shares are represented by registered Certificates of the 1929 issue will be made by cheque, mailed from the offices of the Company on the 14th day of September, 1929.

The transfer books will be closed from the 9th day of September to the 16th day of September, 1929, inclusive, and no Bearer Share Warrants will be "split" during that period.

By order of the Board,
J. B. CLARKE,
Secretary.

56 Church Street, Toronto 2, Canada.
30th August, 1929

VICTOR IN RACE

Photo by Pittsburgh Sun-Telegraph.

JIMMY GLEASON
Piloting the car in which Ray Keech recently raced to his death at Altoona, Jimmy Gleason, veteran Philadelphia driver, won the 25-mile A. A. A. race at Bridgeville Speedway yesterday.

NEW YORK BOND MARKET

NEW YORK, Sept. 3.—(AP.)—Transactions in the most active bonds on the New York Stock Exchange today were as follows, 000 omitted in sales column. (United States bonds in dollars and thirty-seconds of dollars):

U. S. GOVERNMENT BONDS.

Sales.		High.	Low.	Last.
49	Liberty 3½s '32-47	97.18	97.17	97.18
28	Do 1st 4¼s	98.27	98.26	98.27
271	Do 4th 4¼s	98.31	98.25	98.26
3	Do 4th 4¼s reg	98.28	98.28	98.28
27	Treas 4½s '47-52	106.15	106.15	106.15
26	Do 4s '44-54	102.30	102.24	102.24
3	Do 3¾s '43-47	97.14	97.14	97.14

CORPORATION BONDS.

1	Adams Ex cl tr 4s	84¼	84¼	84¼
193	Alle Corp 5s '44	110¾	109⅝	110
182	Do 5s '49	110¾	110	110¼
16	Allis Chal 5s '37	99¼	99¼	99¼
1	Am Cyan 5s '42	94¾	94¾	94¾
41	Am IG Chem5½s'49	119	118	118
79	An Internat 5½s'45	116¾	115½	116⅛
7	Am Nat Gas 6½s'42	83	83	83
2	Am Smelting 5s	100½	100½	100½
6	Am Sugar Ref 6s	105¾	105	105
23	Am Tel&Tel 5½s	105	105	105
	Do coll 5s '46	102	102	102
23	Do sf 5s '60	102⅝	102	102
1	Do cvt 4½s '39	224½	221	223½
15	Am WW&Elec 5s	100¼	99⅞	99⅞
6	Anx Chil Nitrate 7s	97	97	97
4	Armn & Co del 5½s	85½	85½	85½
10	Do 1st 4½s	89½	89½	89½
15	Asso Oil rct 6s	102¼	102¼	102½
71	AT&SF cvt 4½s'48	165	163	164
7	Do gen 4s	90⅝	90⅛	90⅛
1	Do adj 4s st	86¼	86¼	86¼
11	Atlthl Pow 5s	84	84	84
2	Atl Gulf & W I 5s	11⅛	11⅛	11⅛
2	Atlan Ref deb 5s	100¼	100¼	100¼
2	Balt & O ref 6s '95	108	107½	107½
15	Do 1st 5s	101¼	101¼	101¼
2	Do ffg 5s	100½	100½	100½
7	Do 5s D 2000	100¾	99⅞	100
35	Do cvt 4½s	97	96½	96½
5	Do gold 4s	90¾	90½	90⅝
8	Do 4s PLE&WVal	90	89⅝	89⅝
1	Do 5s S W div	100⅜	100⅜	100⅜
2	Do 4s T&C div	81	81	81
3	Bell TP 1st&rf 5sB	103¼	103¼	103¼
	Do 1st 5s C '60	103¼	103¼	103¼
37	Beth Steel con 6s A	105¼	104½	104⅝
10	Do con 5½s	103¼	103¼	103¼
10	Do ffg 5s	101¼	101¼	101¼
56	Do 5s '36	100¼	100	100
22	Boston & Me 5s '67	94¾	94½	94½
1	Bost Cos Mills 6½s	59	59	59
5	Bkln Edis gen 6s B	100	100	100
1	Do gen 6s C	102⅜	102⅜	102⅜
49	Bkln Man Tran 6s	89½	89½	90
2	Bkln Un El 1st 5s	85	85	85
1	Bush Term con 5s	94¾	94¾	94¾
1	Cal Pet 5½s '38	98⅝	98⅝	98⅝
12	Do 5s	98⅝	98⅝	98⅝
3	Can N Ry 4½s '30	99½	99½	99½
5	Do 4½s 1957	93¼	92½	92½
6	Do 4½s '56	92½	91⅞	92½
5	Can Nor s f 7s	111	111	111
2	Do deb 6½s	113⅝	113½	113¼
8	Can Pac 4½s	97	96¾	97
49	Do deb 4s	82½	82	82
1	Caro C & Ohio 5s	99½	99½	99½
7	Cent of Ga 5s C '59	96½	95⅝	96⅛
12	Cent New Eng 4s	79⅝	79⅝	79⅝
32	Central Pac 4s	99½	99½	99½
1	Cent R R & B 5s	107½	107½	107½
1	Central Steel 8s	121½	121½	121½
66	Chesapke Corp 5s'47	99⅝	98⅝	99⅛
10	Ches & O gen 4½s	94¼	94¼	94¼
16	Do ref 5s '60	99⅝	99⅝	99⅝
1	C B & Q ffg 5s A	103	102½	102½
20	Chi Ind & South 4s	86	85½	86
23	Chic & E Ill 5s '51	76	75¾	76
1	Chi & Erie 1st 5s	101	101	101
45	Chic Gt Western 4s	63¾	63	63¼
1	Chi I & L gen 6s'66	104	104	104
1	CM&St P gen 4s A	81	81	81
5	CM St P&Pac 5s'75	88⅜	88⅜	88⅜
149	Do adj 5s 2000	79¾	79½	79½
2	Chic & N W 7s	101½	101	101
4	Do 6½s	108⅛	108⅛	108⅛
13	Chicago Railway 5s	79¾	78¾	79¾
4	Ch R I & P 4½s'52	87⅞	87⅞	87⅞
11	Do rfg 4s	93¼	92¾	92¾
2	Chi Un Sta 4½s A	92	92	92
4	Ch&W Ind 5½s'62	100	99⅝	100
6	Chile Cop 5s '47	93¼	93¼	93¼
1	C C C&StL rfg 6s C	103½	103½	103½
2	Cleve Un Term 5½s	104¼	104¼	104¼
1	Do 5s	102	102	102
13	Colon Oil 6s '38	95¾	95¼	95⅝
10	Col & So rfg 4½s	94½	93⅝	94¼
1	Col Gas 5½s '52 A	97⅝	96⅝	97⅛
17	Do 5s '52 May	97⅞	97½	97⅝
3	Com Inv Tr 6s	91	91	91
108	Do 5½s '49	107½	106	107
9	Con Gas NY 5½s'45	105	104½	104½
1	Consum Pow 5s	100	100	100
3	Container 5s '43	75	75	75
6	Cuba Nor Rys 5½s	78	78	78
4	Cuba R R 5s	85	85	85
4	Cub-Am Sug col 8s	99⅝	99⅛	99⅛
5	Cub-Dom Sug 7½s	61	61	61
5	Cumberland T&T 5s	100	100	100
4	Del & Hud 5½s	102¼	102¼	102¼
2	Do cvt 5s	106⅛	106⅛	106⅛
7	Do rfg 4s	89⅝	89⅝	89⅝
28	D & R G Wes gn 5s	89½	89	89
1	Do 1st 5s	81¼	81¼	81¼
2	Det Edis 5s '55	101½	101½	101½
25	Dodge Bros deb 6s'40	100	99⅝	99⅞
2	Duluth & I R 5s	99	99	99
1	Duluth S S & At 5s	74⅞	74⅞	74⅞
3	Dun Ld 4½s '67	96¼	96¼	96¼
1	E T V & G divl 5s	98½	98½	98½
6	Erie rf&imp 5s '67	92¾	92½	92½
1	Do gen lien 4s	75¼	75½	75½
1	Do cvt 4s A	70¼	70¼	70¼
2	Do cvt 4s B	81	81	81
13	Fisk Rub 8s	100¼	98	100¼
1	Florida E Cst 4½s	89½	89½	89½

Sales.		High.	Low.	Last.
21	Fonda Jn & Gl 4½s	85	85	85
23	Gen Stl Cast 5½s'49	101¾	101⅝	101⅝
15	Gen Pb Corp 5½s	115	114	114½
1	Gen Asph 6s'39	104½	104⅝	104⅝
10	Gen Cable 5½s'47	96½	96½	96½
23	GenMotAccept 6s'37	101½	101	101⅝
6	Goodrich B F 6½s	107	106⅝	106⅝
9	Goodyear T&R 5s'57	90½	90	90½
2	Gr Trk Ry Can 7s	110½	110½	110½
7	Do 6s	104	103½	103½
20	Gt Nor Ry 7s A	109¾	109	109½
3	Do 5½s B	106	105⅞	106
9	Gt Nor gen 8s	101¾	101	101
1	G Bay&W deb A ct	26⅝	26⅝	26⅝
5	Gulf St Stl 5½s'62	97½	97	97½
1	Hav Elec 5½s	67½	67½	67½
1	Do 5s	83½	83½	83½
3	HudsonCoal 5½s'62	73	72½	72½
3	Hud&Man rfg 5s A	83	83	83
14	Hum Oil&Ref 5½s	100½	100½	100⅝
15	Do 5s '37	99⅝	99⅝	99⅝
7	Ill Bell Tel 5s	102½	102½	102½
2	Illinois Cen 4½s	94½	94½	94½
4	Do 4s '52	87⅞	87⅞	87⅞
10	Ill Cent col tr 4s '55	85¼	85¼	85⅝
15	ICC&LNO rfg 5s A	101	100	100
6	Indiana Steel 5s	104¾	104½	104⅝
9	Inland Stl 4½s A'78	90½	90	90½
5	Inter R Transit 7s	90½	90	90
2	Do 6s	54¾	54¼	54¼
15	Do rfg 5s	63¾	63½	63¾
1	Do rfg 5s stmp	64	64	64
9	Int Cement 5s '48	99½	99½	99½
1	Int Gt Nor adj 6s	88⅝	88⅝	88⅝
1	Do 1st 6s	100½	100½	100⅝
3	Int Match 5s '47	94¼	94	94
3	Int Paper rfg 6sA	88⅝	88⅝	88⅝
9	Do cvt 5s A	86	85	85
2	Int R Cent Am 5s	76½	76½	76½
295	Int T&T cvt 4½s'39	224	218	224
22	Do deb 5½s '52	90¾	90½	90⅝
1	K C F S & Mem 4s	91	90⅝	91
1	K C P & Lt 5s	101½	101½	101½
1	K C South rfg 5s	96⅝	96⅝	96⅝
1	Do 1st 5s	96⅝	96⅝	96⅝
2	K C Term 1st 4s	86	85⅝	85⅝
3	Kinn & Co cvt 7½s	103¼	103½	103½
1	Kresge Found 6s	104	104	104
1	Lack Steel 6s '50	100½	100½	100½
12	Lac Gas St L 5½s	102½	102	102½
2	Do 1st 5s	98⅝	98⅝	98⅝
10	L SM& S gld 4s '31	97½	97½	97½
40	Lautaro Nit 6s	84	83½	83½
2	Lehigh Val 2003	105	105	105
25	Leh V Pa cons2003	85½	84	84½
3	Lew's Inc 6s ex-w	93½	93	93½
3	Lorillard Co 5½s'37	85½	85½	85½
1	Do 5s	101½	101½	101½
1	Louis & Nash 7s	101	101	101
1	Do 5s B 2003	101½	101½	101⅝
2	Manati Sug 7½s'42	81½	81½	81½
5	Manhat Ry con 4s	83½	83	83
14	McC Ed Rk 6s '34	103½	101½	101½
77	Midvale Stl cvt 5s	99⅝	99⅝	99⅝
1	MER&Lt 1st 6s61B	97⅞	97½	97⅞
3	MSP&SS Marie 5½s	86½	86½	86½
2	Do gtd 5s	86½	86½	86½
1	MK&T pr in 5s A	99¾	99¼	99¼
5	Do adj 5s A	103	102	103
20	Mo Pac cv 5½s49A	117⅝	116½	116⅝
5	Do 5s '77 F	94¼	94	94
5	Do 5s '78 G	97½	97½	97½
11	Do gen 4s	71¾	71	71
1	Mont Pw rfg 5sA'43	100¼	100¼	100⅜
1	Do 5s '60	97½	97½	97½
10	Montrl Tr cvt 5s'41	66½	66½	66⅝
4	Morris&Co 1st 4½s	82	82	82
2	Moris & Essex 3½s	75¼	75¼	75¼
1	Nassu El con 4s stp	51½	51	51¼
30	Nat Dairy 5½s'48	96¾	96½	96¾
3	Nat Rad 6½s 547	43	41½	41½
12	New Eng T & T 5s	102½	102½	102½
5	Do gen 4½s B	97	97	97
4	N O Tex&Mex 5½s	101¾	101½	101¾
1	Do 5s C	85	85	85
1	NYC&HR rf&imp 5s	103⅜	103½	102¾
8	Do deb 4s '34	94⅝	94⅝	94⅝
5	NYC & StL 5½s A	104	104	104
8	N Y Edis rfg 6½s	111¾	111¾	111¾
1	Do 5s	101½	101½	101½
1	N Y & Jersey 5s	98½	98½	98½
75	NYNH&H cvt 6s'48	136½	136	136½
2	Do col tr 6s '40	104¾	104¾	104¾
2	Do cvt 6s '48	104½	104½	104½
4	Do deb 6s '49	110¾	110½	110¾
2	Do con 4½s	97½	97½	97¼
3	N Y W & Bost 4½s	82½	82½	82½
26	Niag Falls Pow 6s	101½	101	101
10	Do 5s	100	100	100
1	Norfolk & Sou 5sA	73	73	73
15	N&W 4s P C&C div	92	92	92
1	Nor Am Ed 5½s '63	100	100	100
3	Do 5s '57	100	100	100
6	North Pac 6s B	110½	110	110
3	Do pr lien 4s	85⅞	85⅝	85⅞
10	Do gen 4s	64	64	64
3	Nrgn Edis 5s'61	104	104	104
2	Do 5s A	98½	98	98
9	Ont P&LN Falls 5s	102½	102	102
6	Ore Sh Line gtd 5s	101¾	101¾	101¾
2	Ore Wash R&N 4s	85	84¾	85
1	Otis Steel 6s	102	102	102
1	Pas Gas & El 5s	100½	100½	100½
1	Pac T & T 5s	97½	101¼	101¼
10	Pan-Am Pet 6s '34	110	109½	110
13	Param Bway 5½s	100	100	100
2	Par Fam Las 6s 47	98	98	98
9	Penn Dix 6s A '41	83	82	82
3	Penn R R 7s '30	100⅝	100½	100⅝
1	Do gold 6½s	109	108½	108½
1	Do 5s '64	103⅜	103⅜	103⅜
1	Do 4½s '63	96¼	96¼	96¼
1	Do con 4½s	99⅜	99⅜	99⅜
26	Do gen 4½s	85¼	85	85
1	Do 4s '48	92½	92½	92½
3	Peo G & C Chi 5s	101	101	101

Sales.		High.	Low.	Last.
11	Phila Co 5s '47	99⅝	99⅝	99⅝
45	Phil Read C & I 4½s	107¾	106	106½
11	Phillips pt 3½s '29	99⅝	99	99⅛
5	Pillsb Fl Mills 6s	102	102	102
1	Pr Ar Gas&Dis 6s	103	103	103
7	P Lt LL & P 5s '42	98	98	98
1	Pur Ric Am Tob 6s	96	96	96
2	Postal Tel&C 5s'53	91	91	91
4	Pressed Stl Car 5s	88	87⅝	87⅝
4	Pub Ser El&G 5s '59	106	106	106
1	Rep I&S 6½s	102	102	102
8	Ric Gr West 1st 4s	86	86	86
19	Do con tr 4s '49	79⅝	79½	79½
1	Roch G&E 5s'48	106	106	106
2	RIArk&LaS 4½s	94	94	94
7	StLIM&S gen 5s	100	99⅝	99⅝
2	Do 4s R&G div	92⅞	92¾	92⅞
2	StLRM&Pac 5s	64	64	64
3	StLSFR 2 in Gn B	99⅛	99⅛	99⅛
2	Do 4½s '78	85½	84½	84½
2	Do P lien 4s A	84½	84½	84½
2	StLSW Term 5s	91½	91½	91½
7	Do con 4s	94⅝	94⅝	94⅝
1	StP&KCShLd 4½s	85⅝	85⅝	85⅝
1	StPaul Un Dep 5s	102	102	102
2	SanAnPubSvc 5s	103⅜	103	103
4	Schulco 6½s B	80	80	80
32	SeabAL con 6s	72½	72⅛	72⅛
9	Do adj 5s	55	55	55
2	SeaAllFlaRy 6s A	66¾	65¼

EVENING SUN-TELEGRAPH MARKETS

Market Rushes Up

Local Market Higher

MARKET RIDES ON CREST OF BULL WAVE

Selling Flurries Fail to Stem Advance as New Leaders Appear

NEW YORK, Sept. 3.—(AP.)—The stock market continued to ride today on the crest of the bullish enthusiasm which carried prices to new high records last month.

Flurries of selling swept through the market at intervals as conservative traders, alarmed at the rapidity of the upward pace, took profits, but new leaders were quickly brought forward to stem the selling.

Extreme gains in a long list of active issues ranged from 2 to 10 points, with American Telephone, International Telephone, United States Steel common, Union Carbide and American Water Works among the long list of issues to reach new high ground.

MONEY UNCHANGED

Call money renewed unchanged at 9 per cent. A heavy calling of loans prevented the rate from going lower with the return flow of holiday currency to the banks.

Two of the most favorable developments in the day's news were the advance in the price of domestic copper to 18¾ cents a pound by one producer, apparently setting at rest fears of a further reduction, and the publication of a record-breaking August sales statement by Montgomery-Ward.

So great was the volume of trading that the ticker fell nearly 20 minutes behind the market at midday. Some observers saw in this increased volume an indication that a sharp downward readjustment was likely this week, and several of the large commission houses urged their customers to keep their accounts in liquid position.

U. S. STEEL AT HIGH

United States Steel common suddenly spurted more than 5 points to a new top at 261¾, while Sloss Sheffield Steel sank 3 points to a new low at 50. American Telephone also was bid up more than 5 points to a new top at 303¾ and International Telephone moved up 3¼ to a new high at 149¼. Otis Elevator, American Power and Light, American Water Works, American Type Founders, R. H. Macy, Norfolk and Western, Best & Co., United States Industrial Alcohol, American Smelting and Public Service of New Jersey all advanced 5 to 10 points to the highest prices on record.

There were several soft spots scattered throughout the list. General Electric broke 5½ points, Westinghouse Electric 3⅝, and Lackawanna, Standard Gas and Electric, Stone and Webster, American and Foreign Power, New York Central, Atchison and Timken Roller Bearing sold down in the mid-day flurry of selling.

DIVIDEND NEWS

Regular on Donahoe's.

Donahoe's, Inc., declared the regular quarterly dividend of $1.50 on the preferred stock and usual quarterly 25 cents on the class "A," both payable September 30 to record September 21.

* * *

Swift & Co., Capital.

Swift & Company declared regular quarterly dividend of $2 per share on the capital stock, payable October 1 to record September 10.

* * *

International Petroleum.

International Petroleum Company declared a dividend of 25 cents, payable September 16 to record September 7. Three months ago the company declared a dividend of 12½ cents.

* * *

DIVIDENDS UNCHANGED.

	Payable	Record
Gen Rwy Signal $1.25 q.	Oct 1	Sept 10
Do pfd $1.50 q.	Oct 1	Sept 10
American Gas Co. $2 q.	Sept 28	Sept 20
Hanna Furnace pfd 2%	Sept 15	Sept 5
Humble Oil 30c q.	Oct 1	Sept 11
Nat Cash Reg A 75c q.	Oct 15	Sept 30
Util Pow & Lt 25c q.	Oct 1	Sept 10
Do class B 25c q.	Oct 1	Sept 10
Do class A 50c q.	Oct 1	Sept 10
Do pfd $2.75 q.	Oct 1	Sept 10
Penn Cent L&P pf $1.25 q.	Oct 1	Sept 16
Vogt Mfg. Corp., 50c q.	Oct 1	Sept 14
Lindsay Lt Co. pf 1¾% q.	Oct 5	Sept 30
Interstat Pw $6 pf $1.50 q.	Oct 1	Sept 10
Do $7 pfd $1.75 q.	Oct 1	Sept 10
Gt West Sugar 70c q.	Oct 2	Sept 14
Do pfd $1.75 q.	Oct 2	Sept 14
Reo Motors 2% q.	Oct 1	Sept 10
Cent St P&Lt pf $1.75 q.	Oct 1	Sept 10
Hartford Times $1 q.	Sept 1	Aug 15
Do pfd $1.75 q.	Nov 15	Nov 1
H. O. Stone & Co 43¾c q.	Oct 1	Sept 15
Do pfd ⅜% q.	Oct 1	Sept 15
McKeesport Tinplate $1 q.	Oct 1	Sept 20
Mack Truck $1.50 q.	Sept 30	Sept 16
Celotex 75c q.	Oct 1	Sept 15
Do pfd $1.75 q.	Oct 1	Sept 15
National Tea Co 37½c q.	Oct 1	Sept 13
Schulte Ret St pf 2% q.	Oct 1	Sept 12
Chi & N S & M pf 1⅜% q.	Oct 1	Sept 16
Do prior lien 1⅜% q.	Oct 1	Sept 16

LOCAL CURB

SALES.

	Shares.	Price.
Arkansas Gas "A"	75 at	24
Do.	20 at	24⅛
Phoenix Oil	2000 at	.80

	Bid.	Ask.
Weirton Steel	495	....
Phoenix Oil	.75	.80
Rex Hide Rubber	15	....
Aluminum Mfg.	36	36¼
Amer Fruit Growers	14	....
Do units	70	75
Fisher Bros. Inc.	9½	....
Do preferred	....	50
Leonard Oil	3½	4
Sloan & Zook Producing	40	....
Do 7% preferred	97	99
U. S. Light & Power	45⅜	47⅛
Penna. Sav. Bank	240	....
Arkansas Gas "A"	23⅞	24⅛
Apollo Steel	22½	25
Edge Water Steel	290	....
Sterling Invest	43	....
Copperweld Steel	65	....
Do preferred	98	....
Penna. Bradford	8	....
Do preferred	26	27
Pitts. Bond & Share	64	65
Peoples Nat Gas of Pgh.	44	46
Amer. Austin Motors	....	12⅛
Molybdenum Corp. Amer.	5	6

Crude Oil Output In California Off

LOS ANGELES, Sept. 3.—California oil production for week ended August 31, totaled 876,750 barrels as compared with 878,500 barrels for week previous, a decrease of 1,750 barrels. Production was obtained from 10,440 wells as against 10,424 wells for week previous.

TULSA, Okla., Sept. 3.—The Oil and Gas Journal estimates domestic crude oil production in the week ended August 31 declined 5,271 barrels daily, being figured at 2,907,-764 barrels a day.

NEW YORK CLOSE WITH NET CHANGES

TUESDAY, SEPTEMBER 3, 1929.

Div.	STOCKS	Open	High	Low	Close	Chge.
	—A—					
	Abitibi P & P	56	56	55	55	0
6	Do pref...	84	84	84	84	......
6	Adams Exp..	593	594	590	590	−1
	Advance Ru.	31½	31½	29	29	−1½
	Do pref...	43	43	41½	41¼	+ ⅛
	Ahumada Ld.	1¾	1¾	1¾	1¾	0
3	Air Reductn.	216	217	213½	216	+2
2.50	Airway Elec	39	39	38	39	+ ½
	Ajax Rubber	4⅞	4⅞	4⅞	4⅞	0
	Alaska Jun..	8½	8¾	8½	8¾	0
	Alb P W Pap	19	19	19	19	0
	Alleghany C	54	56½	53½	56¼	+3¼
5.50	Do pfd ww	115	118	115	118	+3⅛
6	All Ch & Dye	352	354½	348	354	+4
7	Do pref...	122½	122½	122	122	0
7	Allis-Chal ..	317	317	316½	316½	......
2	Amerada Cor	27	27	27	27	− ½
	Am Ag Chem	11⅝	11⅝	11½	11½	− ⅛
	Do pref...	46¾	46¾	46¾	46¾	......
3B	Am Bnk Note	149⅞	154½	149	151	+1¼
	Am Bosch M	66⅝	68	66⅛	66⅞	+1⅜
2.40	Am Br S Fdy	59⅞	59⅞	59¼	59⅜	+ ⅜
	Am Br Bov.	27	27	26⅞	26⅞	− ⅛
4B	Amer Can...	179¾	181⅝	178⅛	181	+3
6	Am Car & F	99⅞	101	99⅞	99	+ ⅛
2	Am Chicle...	74⅜	74⅜	73⅛	73¾	+ ⅜
	Am Com Alc	50⅞	50⅞	48⅞	49	−1⅞
2	Am En Tling	30¾	30⅞	30¾	30⅞	......
	Am Eur Sec.	94	98½	93	96¾	+3¼
	Am For Pow	163⅜	164¾	160⅛	160⅛	−4⅜
7	Do pref...	106	106	106	106	−2
7	Do 2d pref	96⅛	96½	96⅛	96½	+ ½
	Am Hide & L	......	......	......	......	......
	Do pref...	52¼	52¼	50	50	0
1	Am Haw Stm	33	33	32	32	−1
3.60	Am Home Pr	71⅝	71¾	71⅝	71¾	+ ¼
3B	Am Ice Sec..	52⅞	52½	50⅞	50⅞	− ¾
2A	Am Internat.	88½	89⅞	87	87¾	− ½
	Am La Fran.	4½	4¾	4½	4¾	0
8	Am Locomot.	123⅞	124¼	123	124¼	+1⅜
3	Am Metal...	72⅞	75¼	72¼	75	+4¼
1A	Am Pow & L	156	164¼	155⅞	160	+4
5	Do 5% pf st	80	80	80	80	0
6	Do 6% pref	100½	100½	100½	100½	......
1.50	Am Rad-St S	48⅜	48¾	47⅞	48¾	+1⅛
	Am Republics	38⅜	38⅜	38⅜	38⅜	......
	Am Rolling..	130¼	131⅞	128⅞	130½	+1⅜
3	Am Seating.	32⅛	32⅛	31⅞	31⅞	− ½
8	Am Shipbldg	107	107	105¼	106¾	− ¾
4	Am Sm & Re	128	129¼	126¾	128⅛	+4⅛
14B	Am Snuff....	44⅞	47	44⅞	47	......
3	Am Steel Fd	64½	65	64⅛	65	0
	Am Sugar...	79	81¾	79	81¾	+3½
9	Am Tel & Tel	298	304	298	301¼	+2⅝
8	Am Tobacco.	198	200¼	198	200	0
8	Do B......	203¾	203¾	201	201	−2¼
8	Am Type Fd	168¾	175	168¾	173	+5
1A	Am Wat Wks	175	177½	173	173	+2⅞
6	Do 1st pref	100⅛	100⅛	100⅛	100⅛	......
	Am Woolen.	......	......	......	......	......
	Do pref...	37¾	37¾	37¾	37¾	− ⅛
	Am Writ Pap	......	......	......	......	......
	Do ctfs....	14¾	14⅞	14½	14½	− ⅜
6	Do 6% pref	41¾	41¾	41¾	41¾	......
	Am Zinc & L	27	27⅜	27	27	+ ⅞
	Do pref...	107	107⅛	106⅞	107	− ½
7	Anacond Cop	130½	131½	129⅝	130¼	+1¼
3	Anacon W&C	85	85	84	84	+3⅛
2.40	Anchor Cap.	54⅛	56	54⅛	56	0
2	Andes Cop...	58	59¼	58	58½	+1
2	Arch Dan M.	37	37	36⅜	36⅜	+ ⅛
7	Arm Del pref	88½	91¼	88½	90	+1
	Arm of Ill A	12⅞	13	12	12½	− ⅜
	Arm of Ill B	6⅝	6¾	6½	6¾	0
7	Arm of Ill pf	74¼	79	74¼	79	+5¾
	Arnold Const	27¾	28¾	27¾	28¾	+1⅞
4	Assoc Ap Ind	51½	51½	50⅞	51⅞	− ⅛
2.50	Assoc Dry G.	49⅝	49⅞	49⅝	49⅞	+ ⅛
2	Assoc Oil...	45⅛	45⅛	45⅛	45⅛	0
10	Atch T & S F	294¾	295¼	292½	293	−2½
5	Do pref. .	101¾	101¾	101¾	101¾	− ¾
10B	Atl Coast L.	200	200½	200	200	+2
	Atl G & W I	65	66½	63½	63½	−1¼
1.25B	Atlantic Ref.	66⅛	66⅞	65¼	65⅝	−1⅝
4	Atlas Powder	116½	116¾	109⅝	109⅝	−6⅝
4W	Auburn Auto	497	498	496	497	−3
	Austin Nich.	11¼	11⅝	10⅝	11	− ¼
4.49	Aust Cre An	54½	54½	54½	54½	......
	Auto Sales...	31	31	31	31	+ ¼
3	Do pref...	43	43	41	41	−3½
	Aviation C..	17¼	17⅜	17	17	0
	—B—					
7	Baldwin Loc.	......	......	......	......	......
7	Do pref...	118¼	119¾	118¼	119¾	+ ¾
6	Balt & Ohio.	140⅝	141⅛	139⅛	140⅞	+ ⅜
6.50	Bamberg pfd	107¼	107¼	107¼	107¼	+ ¾
3.50	Bangor & Ar	84⅛	84⅛	83½	84	+ ¼
	Barker Bros.	30	30	30	30	......
2	Barnsdal Co.	38⅛	38½	37⅞	37¾	− ⅞
	Beacon Oil..	28	28½	28	28	− ⅛
4	Best Cream..	115	115	115	115	+ 1
	Belding Hwy	11½	11½	11½	11½	0
	Belg Nat Ry	......	......	......	......	......
4.14	Do prior pf	84	84	84	84	+ ⅝
2	Bendix Aviat	91⅝	95⅞	91	94⅞	+2½
2	Best & Co...	99⅞	106	99⅞	105½	+5⅞
6	Beth Steel...	138¾	140¼	136¾	136¾	−1⅝
7	Do 7% pref	121	123¼	121	123½	......
	Bloomingdale	47⅛	47⅛	46⅝	46⅝	......
4.50B	Bohn Alum...	119⅝	125½	119⅝	125½	+11½
4	Bon Ami....	82	82	82	82	......
	Booth Fish..	6⅝	6⅝	6⅝	6⅝	0
	Borden Co...	95	95	94½	94½	+ ¼
4	Borg Warner	84⅞	85½	84½	84½	0
	Boston & Me	136½	136½	136½	136½	+ ½
	Briggs Mfg.	37⅛	37⅞	35⅝	36	− ⅜
2	Briggs Strat.	37½	37⅞	37⅞	37½	+1⅛
4.50B	Brist Myers.	136⅜	138	136⅜	137¾	− ⅛
3	Brkwy Mot T	43⅛	44¼	43	43⅜	0
4	Bkln Manhat	59⅜	59⅜	59	59	− ½
5	Bkln Un Gas*	247	247	245	246	0
2.50	Brown Shoe.	48¼	49	48¼	49	+1
3	Brunswk B C	36¾	37¼	36⅜	37¼	− ¾
	Brunswick T	18½	18½	18½	18½	+ ½
1	Bucy & Erie	30⅞	31½	30	31	+1½
2.50	Do CV pref	41⅛	41¾	40¼	41¼	+ ⅜
.60	Bullard Co..	45¼	45¼	45¼	45¼	+1¼
5B	Burghs Ad M	70¼	73½	70¼	73¼	+2¾
2A	Bush Termnl	61	61	60¾	60¾	− ¾
7	Do deb....	106	106	106	106	+1
	Butte C & Z	4¼	4⅜	4¼	4⅜	+ ⅛
2	Butte & Sup	8⅞	8⅞	8½	8½	......
	Butterick ...	39	39⅜	39	39⅜	+2⅜
	Byers (A M)	148¼	148⅛	144	144⅛	−2⅜
3B	By-Products.	32¾	32¾	32¾	32¾	− ¼
	—C—					
4	Calif Packng	82½	82⅞	81	81⅛	−1⅜
	Callahn Z&L	1¾	1¾	1¾	1¾	0
	Calu & Ariz.	134¾	134¾	131⅛	133	+2
10	Calu & Hecla	46¼	47¼	46¼	46⅝	+ ⅜
5	Can D G Ale	90	90½	89	89½	−2⅞
10	Canada Pac.	233⅝	234	233	233½	+ ⅞
2.80	Cannon Mills	46	46⅞	45½	46	+ ¼
6	Case Thr Ma	350	350	350	350	+5
	Cav Dobbins.	18½	18½	18½	18½	− ¼
3	Celotex Co..	60	61¼	59	60	......
1.50	Cen Aguirrie	33	33	32	32	−1¼
2	Cen Alloy Stl	53½	54	53¾	53½	− ¼
6	Cerro De Pas	98½	99	97⅝	98	+1
	Certain-Teed	28⅝	28⅞	28⅛	28⅛	− ⅜
3	Chesapke Crp	89½	89⅞	89	89⅞	+2⅞
10	Ches & Ohio	279¾	279¾	277½	278	+1
	Chic & Alton	6½	6½	6½	6½	......
	Do pref...	9¾	9¾	9¾	9¾	+ ¼
	Chi Gt Wstn	16⅝	17⅜	16⅝	17	− ⅜
	Do pref...	48	48⅜	47	47	− ½
	Ch M & St P	44½	44⅝	43⅛	43¾	− ½
	Do pref...	67¼	67⅜	66⅛	66⅞	+ ⅛
4	Chic & N W	102¼	102¼	100¼	100¼	−1⅞
	Chi Pne Tool	45	45⅝	44	44⅝	+ ¼
3.50	Do pref...	55¼	55½	54⅞	54⅞	0
7	Chi R I & P	143	143½	142	142	−1
6	Do 6% pref	99¼	99¼	98¾	98¾	......
7	Do 7% pref	105¼	106⅞	105¼	106⅞	......
3	Chick Cot Oil	36½	36½	36½	36½	0
2.40	Childs Co....	74½	75⅞	72	72½	− ½
3	Chrysler Mot*	71⅝	73	71⅜	71⅞	0
3.60	City Ice & F	56	56⅞	56	56½	+ ½
	City Stores..	20⅜	20¾	20⅛	20¼	+ ½
3	Coca-Cola ..	152¼	153	152¼	152½	0
	Collins & Aik	44½	44½	44	44	− ¼
	Col Fuel & I	65	66⅝	64¾	66	+1⅜
4.75B	Columb Carb.	226½	226½	222	222	−3
2	Col Gas & El	94	95⅞	93⅝	94¾	+3
6	Do pref...	107	107	107	107	......
1.15	Col Graphone	66½	66⅛	64½	64½	− ¼
2	Comm Credit	48⅜	48⅞	48⅛	48⅛	− ⅝
4A	Comm Inv-T	207	209½	206½	206½	− ½
6.50	Do 6½% pf	91	91	91	91	......
7	Do 7% pref	104	104	104	104	......
	Do warnts	64	65	62	63¾	+1¼
8	Comm Solv..	494	501⅞	494	495½	0
3	Comm Power	222	222	222	222	......
	Congoleum ..	23	23	22⅞	22¾	− ⅛
.25B	Congress Cig	71⅝	71⅝	71½	71½	+ ⅜
7	Cons Cigars.	68	68	68	68	−2
	Consol Film.	23½	25	23½	25	+2
2	Do pref...	25½	25½	25¼	25⅜	+ ⅜
3	Consol Gas..	180¼	183	170	180¾	0
5	Do pref...	99	99	99	99	0
	Cons Textile	2⅝	2⅞	2⅝	2⅞	+ ¼
1.20	Container A.	17⅛	17⅞	17	17	+1
.60	Do B......	7⅛	7⅜	7¼	7¼	+ ¾
	Cont Bak A.	82½	82½	82½	82½	− ½
	Do B......	11⅞	12	11⅜	11⅝	− ¼
8	Do pref...	96½	96½	96½	96½	......
2.50	Cont Can....	91⅞	91⅞	89	89⅞	−2
2	Cont Insur..	108⅞	110¼	108⅛	109½	+3¼
.80	Cont Motors.	15⅛	15⅛	14½	14½	− ½
	Cont Oil Co.	34¼	34¼	33½	33½	0
3B	Corn Prod...	111	113⅞	111	113¼	+2¾
2A	Coty Inc....	52¼	[illegible]	52⅛	52¾	+ ½
1	Crosley Rad	95¾	95¾	94¾	94¾	−1
	Crown Cork.	73⅜	73⅜	73⅜	73⅜	− ¾
1	Crown Zellbk	21¾	21¾	21¾	21¾	0
5	Crucible Stl..	119	120⅝	117½	118½	− ½
	Cuba C Sug.	1¼	1¼	1¼	1¼	0
	Do pref...	5	5	5	5	0
	Cuba Co....	14½	14½	14½	14½	− ½
4	Cudahy Pkg.	53½	53½	52¾	53	0
3.50	Cutler Hamr	94¼	94¼	93¼	94⅛	0
	Cuyamel Frt	102	102	102	102	0
	—D—					
	Davison Che.	47⅛	48½	47⅛	48¼	− ¾
1.60B	Debenhm Sec	35	35	35	35	......
9	Del & Hud..	224¼	224¾	223½	223⅛	+ ⅛
7B	Del L & W..	163	163½	160	162¼	−1⅛
8	Det Edison..	344½	350¼	344½	350¼	+5¼
8	Diamond Mh.	130	130	130	130	+1¾
1	Dome Mines.	10	10	10	10	......
1.20	Domin Stores	42	42	42	42	−1⅛
4	Drug Incorp.	119⅝	120⅜	119	120	+ ⅝
4A	Dunhill Inter	50	50	50	50	......
4	Du Pont D N	217½	217½	215	215	+2
6	Do deb....	117¾	117¾	117¾	117¾	− ¼
	—E—					
8B	Eastman K..	214¼	216⅜	213	214¾	− ¾
3	Eaton Axle..	59⅛	60⅝	59⅛	60¼	+ ¾
6	Elec Auto Lt	149¾	154	149¼	150	+1
	Elec Bost....	10⅛	10⅛	9⅞	9⅞	− ¼
1	El Pow & Lt	74⅞	77⅞	74⅞	77⅞	+3
7	Do pref...	107½	107½	107½	107½	− ⅜
	Elec Sto Bat	84⅛	86½	84⅛	86⅝	+1⅝
	Emer Brtg A	7½	7½	7½	7½	......
5	Endict Jhson	65⅝	65⅞	65⅛	65⅜	......
1A	Engve Pub S	74⅛	74¼	72	73⅛	− ⅞
2	Equit Office.	40	40	39⅞	39⅞	0
	Erie R R....	88⅞	90¾	88⅜	90¾	+2¼
4	Do 1st pref	61¼	62	61¼	62	+ ¼
4	Eureka Vac.	51	51	50	50	−2
	—F—					
3	Fairbks Mrse	49⅞	52⅞	49½	52⅞	+3½
.80	Fed Motor...	13⅜	13⅞	13½	13⅝	+ ⅜
2	Fid Ph F Ins	122½	123	119½	121¾	+1¼
	Filenes & Sns	75	75	75	75	+4
1.50	First Nat Str	83½	83½	83	83¼	+1¼
	Fisk Rubber	8	8⅜	8	8¼	+ ⅜
	Do 1st pref	43½	43¾	43	43¾	+1¼
	Do1st pfCV	41⅛	41⅞	41⅛	41⅞	− ⅛
3.50B	Fleishman ..	99½	101¼	99½	101¼	+2¼
	Florsheim Sh	50¼	50¼	50	50	......
2.50B	Follansbe Br	80⅛	80¾	79½	79½	− ½
	Foundation	43⅞	43⅞	43⅞	43⅞	+1⅞
4	Fox Film A	99¼	99¼	97⅛	97⅛	− ⅜
4	Freeport Tex	51¼	51¾	50	50¾	− ⅝
	—G—					
	Gabrl Snub A	19	19	19	19	− ½
	Gardner Mot.	12¾	12⅜	12¼	12¼	0
4	Gen Am T Cr	113⅞	114¾	112	113⅛	+2⅜
	Gen Asphalt.	88⅛	88⅜	87⅛	87¾	− ¼
	Gen Cable...	58¼	58⅜	56½	57¾	+ ¾
4	Do A......	115	115¾	113¾	114	0
4	Gen Cigars..	70	70	69	69¾	− ⅛
5B	Gen Electric.	396¼	396¼	390	391	−4½
.60	Do special.	11⅛	11⅜	11⅛	11⅜	+ ¼
3	Gen Foods...	72¼	73¼	71⅝	72½	0
2B	Gen G & El A	107½	107½	106	107	− ½
3	Gen Mills....	73	74	72¼	72	0
3	Gen Motors..	71⅞	72½	71⅜	71⅝	− ⅜
7	Do 7% pref	124	124	124	124	0
4	Gen O Adv A	48	48	47½	47½	......
2	Do ctfs....	31½	31½	30⅝	31⅛	− ⅛
	Gen Pub Serv	85½	85⅞	84⅞	84⅞	0
5	Gen Ry Sig..	125⅞	126	123½	123½	+1¼
3.50B	Gen Refrac..	83⅞	83⅞	83⅜	83⅜	+ ⅜
5	Gillette S Ra	138	138	137¼	138	− ¼
	Gimbel Bros.	36	36⅝	36	36⅛	+1
7	Do pref...	80½	81½	80½	81½	+1
1.50	Glidden Co..	58	58	57¾	57¾	− ⅛
	Gobel Incorp	33⅜	33⅝	32¼	32⅞	− ½
2.50	Gold Dust...	63⅜	63⅞	62¼	62⅞	+ ⅜
4	Goodrich B F	72⅞	73⅝	72⅞	73	− ¾
	Goodyr T&R	116⅛	116¾	112½	112½	−1
7	Do 1st pref	99⅝	99⅝	99⅝	99⅝	......
2.50	Goth Slk Hos	36½	36½	36	36	0
	Graham Pge.	23⅝	23⅝	23	23	−1
7	Granby Cop..	84⅛	85½	84⅛	84⅛	+ ⅜
	Grand Union.	25	25	25	25	......
3	Do pref...	47	47	47	47	+ ¼
5	Granite C Stl	61½	63⅜	61	62⅝	+1⅞
1	Grant Co....	127½	129⅞	127½	129¼	+2¼
1.25	Gt No Ore ctf	30⅞	31⅛	30⅞	31	0
5	Gt Northn pf	125⅜	125⅜	124½	125	+ ¼
5	Do pfd ctfs	117⅞	117⅞	116½	116½	− ½
2.80	Gt Wstn Sug	36¾	37⅛	36¾	37	+ ¼
8	Greene C Cop	194	196½	193⅜	195	+3
4	Gulf States S	69¾	69¾	68⅛	68⅛	−1⅝
	—H—					
1.50	HackskWatA	28¾	28¾	28½	28½	+ ½
	Hahn Dept S	32⅛	32⅛	31⅞	32	− ⅜
6.50	Do pref...	90⅛	90⅛	90⅛	90⅛	− ⅜
2	Hartman A..	29	30	29	29	+ ½
1.20	Do B......	40	40½	38	38	−1¼
3	Hayes Body.	29	29	29	29	− ½
7B	Helme G W.	102¾	106	102¾	106	+3
	Hershey Ch..	124	126	123	124½	+1
4	Do pref...	126	126	125	125½	+3¼
	Hoe & Co....	28	28	28	28	+ ½
	Hollindr&Son.	20⅛	20⅛	20⅛	20⅛	0
7B	Hmestke Min	80	80	80	80	0
1.50	Houdle Her B	44	44	43⅛	43⅞	+ ⅞
4B	Househld Pr.	69	69¼	69	69¼	− ½
	Houston Oil.	76⅛	76⅛	76⅛	76⅛	− ⅜
4.50B	Howe Sound.	67⅞	70⅛	67⅞	70	+2⅛
2.50	Hud & Man..	56⅜	56⅜	54⅞	55⅛	−1⅛
5	Do pref...	77	77	77	77	......
5	Hudson Mot.	81⅜	83⅜	81⅜	82⅞	+ ½
2A	Hupp Motor.	40¼	41⅛	40	41⅛	+ ¾
	—I—					
7	Ill Central..	147¾	149¼	147	149	+1⅞
2	Indpdt O & G	32⅞	32¾	32⅞	32¾	+ ⅛
	Indian Mtcle.	15⅛	15⅛	14⅞	14½	0
	Indian Ref...	49⅜	49⅜	48⅛	49	− ⅜
	Do ctfs....	46⅜	46⅞	45½	45½	−1⅜
5.25B	Ingersol Rnd	199½	199⅞	199½	199¾	−1¼
3.50	Inland Steel.	107	107	107	107	0
4	Inspirat Cop.	47⅜	47⅝	47	47⅝	+1⅛
	Interb Rap T	22¼	22½	21¼	21¼	0
	Intercnt Rub	8⅞	8⅞	8⅞	8⅞	......
	Intern Ag Ch	7¼	7¼	7⅛	7⅛	− ⅛
7	Do pr pref	58⅛	58⅛	58⅛	58⅛	+ ⅛
5	Intern Bus M	240	241¾	240	241¾	+ ¾
4	Internat Cem	69½	70	68½	69¼	+ ⅞
2	Inter Combus	66½	66⅝	65¼	66	− ¼
2.50	Intern Harv.	141	140⅞	139⅞	140	+1
	Int Hydro El	49⅞	50⅝	49⅞	50⅛	+ ⅜
3.20	Inter Mtch pf	82½	82½	82	82	− ¼
.80	Intern Nickel	55	55¼	54⅞	54½	+ ¼
2.40	Intern Paper	......	......	......	......	......
2.40	Do A.......	35	35⅝	35	35¼	+1¼
	Do B.......	23¾	23¾	23¼	23½	+ ½
	Do C.......	17	17	16½	16⅞	− ⅛
2.50	Inter Pr Ink	58½	58½	57	57	−1½
	IntRy ofCAm	......	......	......	......	......
5	Do pref...	74¼	74¼	74¼	74¼	......
1.50H	Intern Salt..	76¼	76¼	76¼	76¼	......
2	Intern T & T	147	149¼	146½	147⅞	+1⅛
4	Island Ck Cl	51	51	50⅞	50⅞	+ ⅛
2	Invest Equit	65	65	64	64	......
	—J—					
4	Jewel Tea...	69¾	70⅛	69	70⅛	+1
7	Jones & L pf	120	120	120	120	−1¼
3	Johns Mnvle.	202⅞	206⅞	200¼	207	+4¾
	Jordan Mot..	6	6	5⅞	5⅞	− ¼
	—K—					
5	K C Southn.	106½	106½	106½	106½	+ ¼
5	Kayser J....	50	50⅛	50	50⅛	+ ⅛
	Kelly Spgfld.	11	11½	10⅞	10⅞	0
	Kelsey H Wl	43	43	43	43	+ ¾
	Kelvinator ..	15½	15½	15⅛	15⅛	− ⅛
4	Kennecot Cop	91¼	92¾	91⅛	92½	− ¼
2.50	Kimb Clark.	56	56	56	56	− ½
1	Kinney Co...	42½	42½	42⅜	42⅜	+ ⅛
	Kolster Rad.	28⅞	29½	28¾	29⅛	+ ⅜
1.50	Kraft Ph Ch	55	58⅞	55	58⅛	+3
	Kresge Dpt S	17½	17½	17½	17½	......
1.60	Kresge S S..	53	53	52½	52½	− ½
1	Kress & Co..	89⅞	90	89⅞	90	......
1	Kroger G&B	89⅞	89⅜	88	88	− ⅛
1.34	Krueg & Tol	38⅜	39⅜	38½	39	− ½
	—L—					
	Lago O & T	32	32	32	32	......
3	Lambert	143¾	143⅜	142½	142½	− ¼
	Lee Rub & T	12	13	12	13	− ¼
2.50	Leh P Cemnt	46¼	46¼	46	46	−1
3.50	Lehigh Val..	93	95⅜	93	95¾	+2¾
	Leh Val Coal	23⅜	23⅜	23⅜	23⅜	− ⅜
3	Lehn & Fink	47⅜	47⅜	46½	47¼	+ ¾
	Lib Owens...	41	41	40	40	− ¼
5B	Liggett & M.	96¾	96¾	96	96	− ½
5B	Do B......	97	97	94	96	−1
	Lima Locom.	49½	49½	49½	49½	− ½
4.25B	Liquid Carb..	91⅛	93⅜	91¼	93⅜	+4⅛
3B	Loews Corp..	62½	62⅝	61¾	62½	+1⅜
	Loft Candy..	7⅜	8	7⅝	8	0
2.60	Loose Wiles.	74⅜	75⅛	73⅜	73½	− ⅜
	Lorillard Tob	25⅛	25½	25	25¼	− ¼
	Louisiana Oil	12	12	11⅞	11⅞	− ¼
1.75	LouveG&E A	56⅛	56⅛	55	55⅛	+ ¼
7	Louisvle & N	150¼	150¼	150¼	150¼	− ¾
2	Ludlum Steel	90¼	91⅜	89	89	− ½
	—M—					
2.85B	MacA & Fbs	38⅝	40	38⅝	40	+2
6	Mack U Trck	97⅝	97½	97	97	0
2A	Macy R H Co	251¾	255½	250	253⅜	+4⅞
1.50	Madison S G	17⅞	17⅞	17⅞	17⅞	+ ⅜
5	Magma Cop..	75⅞	76⅜	74¾	75⅞	+ ⅞
	Mallinson ...	16½	16¾	16½	16¾	+1
	Man El Sup..	29⅜	29⅞	29⅜	29⅞	+ ¼
7	Man Guarntd	65	65	65	65	......
5	Man Mod Gu	38½	38½	38½	38½	0
4B	Marlin Rkwl	82½	83¾	82½	83¾	+1½
	Marmon Mot	82	83	81¼	82½	+1
	Martin Parry	8⅛	8⅛	8⅛	8⅛	+ ⅛
1	Math Alk W	61⅛	61⅞	60¼	61⅛	+ ⅜
1	May Dept St	82¾	83	82	83	+1⅝
3	Maytag Co...	24⅞	25⅛	24⅞	25⅛	+ ¼
6	Do 1st pref	83⅜	83⅜	83⅜	83⅜	......
4	McCall Corp.	97⅝	97⅝	97⅝	97⅝	......
2	McCrory Strs	......	......	......	......	......
2	Do B......	101¼	101¼	101¼	101¼	−2¾
2	McG Hill P..	41½	41½	41½	41½	− ¼
1	McIntyre M..	14¾	15⅜	14¾	14¾	......
2	McK & Rob.	46⅛	46¼	46⅛	46⅛	+ ⅛
3.50	Do pref...	56⅛	57½	56⅛	57½	......
4	McKspt T P.	69⅞	71¼	68⅞	70⅞	+2
1.40	Melville Shoe	61¼	61¼	61¼	61¼	− ¾
	Mengel Co...	27⅞	27⅞	27⅛	27⅛	+ ⅛
1.75	Met Gol P pf	25	25¼	25	25¼	......
	Mex Seabrd..	37	37½	36½	36½	−1¼
4	Miami Cop...	45⅞	46⅞	45½	46⅞	+1⅞
	Middle S Oil.	2½	2⅝	2½	2⅝	0
	Do ctfs....	2	2¼	2	2	0
2	Mid-Cont Pet	34¼	34¼	33¾	33⅜	− ¾
	Miller Rubbr	13⅞	13⅞	13½	13½	......
	Min Mol Pow	36⅞	36⅞	36	36⅞	− ⅜
	Minn & St L	2½	2½	2½	2½	0
	M St P & SSM	50¼	51¾	50¼	51½	+1¾
	Mo Kan & T	55	55⅜	54½	55⅜	+1¾
7	Do pref...	104⅜	104½	104⅜	104½	......
	Mo Pacific...	94	95¾	94	95¾	+1¾
5	Do pref...	141½	141⅞	141½	141¾	− ⅛
2.75B	Mohawk C M	64½	65¾	64½	65¾	+3¾
2.50	Montg Ward	137¾	137⅞	134⅜	136	−1
	Moon Motors	8	8⅛	8	8⅛	+ ⅛
.40	Mother Lode	2⅞	2⅞	2½	2½	− ½
	Mot Pict Cap	44½	44½	44	44	−2
	Mot Me G&E	29⅞	30⅞	29¾	30¼	+ ¼
7	Motor Wheel	52½	52⅞	51⅞	52½	+ ⅛
3	Munsingwear	54	54	54	54	0
	Murray Body†	67¼	68	67	67⅛	−14⅛
	—N—					
6	Nash Motors	84⅜	85⅜	84⅜	84⅜	− ½
1.50	Nat Acme...	33⅜	34⅞	33⅝	34⅞	+1
	Nat Air Trans	36⅛	36⅛	36	36	0
1A	Nat Bella H.	40⅞	41	40½	40	− ½
6.50B	Nat Biscuit..	215	215	212	212	−1
4B	Nat C Reg A	127	127½	125¾	125¾	−1⅝
3A	Nat Dairy Pr*†	83⅞	83⅞	80⅝	80⅞	−4⅜
	Nat Dept Str	32⅝	32⅝	32⅝	32⅝	− ⅜
	Nat Distillrs.	51½	53⅛	51¼	52	+ ¾
2	Nat Enamelg	55⅛	55⅛	55⅛	55⅛	− ⅛
5	Nat Lead....	165¼	167	165	167	0
7	Do pref A.	139	139	139	139	0
1	Nat Pow & L	68	70⅜	67½	70⅜	+3
5	Nat Supply..	122	124½	122	124½	+2½
5	Nat Surety..	126¾	126⅞	125⅝	125⅝	+ ⅝
1.50	National Tea	63⅛	67½	63	67⅞	+4⅜
3	Nev Con Cop	48⅜	49⅛	48¼	48⅞	+1⅛
3	Newport Co..	91¼	93	91⅛	93	+2⅛
3	Newton Steel	103½	105	103½	104⅜	+2⅜
3	N Y Airbrake	46¼	46¾	46	46½	+1
8	N Y Central..	255½	256⅛	253	253	−3
6	N Y C & St L	192½	192⅞	187¼	187¼	−5⅜
6	Do pref....	107	107	106	106	+1
	N Y Dock....	50⅝	50⅝	50⅝	50⅝	0
5	N Y & Harlm	300	300	300	300	+5
5	N Y N H & H	124½	125¾	124⅛	124⅛	− ⅜
	N Y Ont & W	25	25	24¾	24¾	......
10B	Norfolk & W	287⅞	290	287	287	+4
F	North Amer..	180⅞	186½	182	184½	+5⅜
3	Do pref....	52¼	52½	52¼	52½	......
6	No Am Ed pf	101¼	101¼	101¼	101¼	0
3.41	No Ger Lloyd	53¾	53¾	53¾	53¾	− ¼
5	No Pacific...	111⅞	111⅞	110⅝	110⅝	− ⅜
5	Do ctfs....	108¾	108¾	108¾	108¾	+1¼
	Norwk T & R	2¼	2¼	2¼	2¼	......
	—O—					
	Oil Well Sup	21	21	21	21	......
7	Do pre....	100	100	100	100	......
	Oliver Farm.	45⅞	46¼	41⅛	43⅜	−1⅛
3	Do CV pref	56½	56¾	54⅞	55⅛	− ¾
6	Do pr pref	92½	92½	91¼	91⅞	+7¼
	Omnibus Cpn	7½	7½	7½	7½	0
5	Oppenhm Col	73	74	73	74	+1¼
6A	Otis Elevator	401½	410	401½	410	+9
	Otis Steel....	50½	50⅝	49½	50⅛	+ ⅝
4A	Owens Ill....	77¾	77¾	77¾	77¾	+ ¼
	—P—					
2	Pac Gas & E	92½	93¾	91¼	91⅞	+1⅛
3	Pac Lt & Tr	131	131½	128¾	129⅛	−1⅜
	Pacific Mills.	30	30	29⅞	29⅞	......
	Pacific Oil...	1⅛	1⅛	1⅛	1⅛	+ ⅛
4.50B	Packard Mot	148	148¾	148	148¾	−1¼
	Do new...	29⅞	30⅛	29⅜	29¾	− ⅝
	Pan Am Pet.	66½	66½	66½	66½	−1¼
	Do B.....	66½	67	65½	66	−1¼
	PanAmWn B	14½	14½	14½	14½	0
	Panhle P & R	9¼	9¼	9¼	9¼	......
3	Par Fa Lsky	71⅞	72½	71½	72	+ ½
3A	Park & Tilfd	48½	48½	48½	48½	......
.80	Park U C M	6	6⅛	6	6	0
	Pathe Excge	10½	11	10⅜	10½	0
	Do A......	21	21½	20¾	20¾	+1
3.89	Patine M & E	40⅞	41	40⅞	40⅞	− ¼
	Peerless Mot	12⅛	12⅛	12⅛	12⅛	0
	Penk & Ford	57⅛	58⅜	57⅛	58⅛	+1⅛
	Penna C & C	11¼	11¼	11¼	11¼	+ ¼
4	Penna R R..	109⅞	109⅞	108⅝	109	0
8	Peoples G&C	374¾	374¾	374¾	374¾	......
8B	Pere Marqte.	245	245	245	245	−5
5	Do pr pref	96½	96½	96½	96½	......
	Phelps Dodge	61	61	60	60½	+ ½
	Phl Rdg C&I	24⅛	24⅛	23½	24⅛	− ½
1	Philip Morris	10⅞	11	10⅞	11	+ ¼
1.50	Phillips Pet.	38⅞	38⅞	37⅝	37⅞	+ ⅛
	Pierce Oil....	2⅛	2¼	2	2	0
	Pierce Pet....	4½	4⅝	4½	4½	......
2	Pllsby Fl M	49⅜	50⅞	49⅜	50⅞	+ ⅝
2.88	Pirelli Co....	63⅞	63⅞	63⅛	63⅛	− ⅜
	Pitts Coal...	71	75½	71	75½	+3
1.50	Pitts S & B.	26⅝	26⅝	26½	26⅝	0
	Pitts Term..	23	23	23	23	......
6	Pgh & W Va	136¼	138	136¼	138	+3
1.50B	Poor & Co....	38⅞	38⅞	37½	37½	+ ¾
7	Porto R To A	......	......	......	......	......
	Do B......	30	30	30	30	......
2	Prairie O & G	57⅞	58	57½	57½	− ⅞
4B	Prairie P L..	63⅞	63¾	61⅝	61⅝	−2⅛
	Pressd S Car	17¾	17¾	17⅜	17⅜	+ ⅛
2	Proct & Gam	95	95	92⅝	92⅝	−2⅞
	Prod & Ref.	14⅛	14⅛	14⅛	14⅛	− ⅞
2.60	Pub Svc N J	124½	129½	124	127⅞	+5⅝
8	Do 8% pref	150⅛	150⅛	150	150	......
4	Pullman Co..	87	88⅜	86	87⅞	+1⅞
1.50	Pure Oil.....	26½	26½	26⅛	26⅛	0
8	Do pref...	112	112	111½	111½	−1¾
3	Purity Bakg.	144⅜	144⅜	142	142	− ½
	—R—					
	Radio Corp..	99⅞	101	98	98⅛	−1⅞
	Do pref B.	76	76	76	76	0
	Rad Kth Orp	36⅞	37	36⅛	36⅛	− ⅛
	Rail & Exprs	57½	58	56⅝	56⅝	− ¼
4	Reading	133	139¾	131½	139⅞	+7¼
2	Do 2d pref	48	49	48	49¼	+1
	Real Silk Ho	78⅜	79	78	78	......
	Reis Co......	11¼	11¼	11¼	11¼	+ ¼
	Remgtn Rnd.	50⅞	51¼	50¼	50¼	− ⅛
1.60B	Reo Motor...	20⅞	20⅞	20	20	0+
4	Repub Brass.	52¼	52¾	51⅜	51⅜	+ ⅝
4	Do A......	105	105	105	104	+2
4	Rep Ir & Stl	129½	129¾	127½	128	−1
	Reynlds Spgs	10¾	11¼	10⅛	10⅞	− ⅜
6.50B	Reynlds Tob.	......	......	......	......	......
2.40	Do B......	59	59	58	58	−1
2	Richfld O Cal	42¼	42¼	42	42	− ⅞
2A	Rio Gr Oil..	28½	28¼	28¼	28¼	− ¾
2.20	Rossia Insur.	78⅞	82	78⅞	79⅝	+1⅞
1	Roy Bak Pdr	39⅝	40¼	39⅜	40½	+1⅜
3.22	Royal Dutch	56⅞	56⅞	56	56	− ⅞
	—S—					
3	Safeway Strs	174¾	182	174⅝	181⅞	+7⅝
3B	St Jos Lead..	72	72⅝	71	71¼	0
8	St L & St F*	132¾	132¾	132	132	− ⅝
6	Do pref...	94½	94½	94	94	− ¼
2	Savage Arms	40½	41	40½	41	0
	Schulte R S.	19⅛	19¼	19⅛	19⅜	+ ¼
	Seabd Airine	17⅞	17⅞	17⅝	17⅝	+ ⅛
	Do pref...	26	26	26	26	− ½
1.20	Seagrave ...	13½	13½	13⅛	13⅛	......
2.50A	Sears Roebck	174⅞	174⅞	171	171	0
	Seneca Cop..	5¼	5½	5⅛	5⅛	− ⅛
	Servel Inc...	17¾	17¾	17¼	17¾	+ ⅛
	Sharon Stl H	52⅛	52⅞	51½	51¾	− ⅛
	Sharp & Doh	......	......	......	......	......
3.50	Do pref...	64½	64½	64	64½	0
2	Shattuck F G*	65¼	65⅛	63	63	......
1.40	Shell Un Oil	29⅛	29¼	28⅝	29	0
5	Shubert Ther	*44	47¼	44	47¼	+3¼
3	Simmons Co.	146¾	148⅞	146¾	148	0
1.60	Simms Pet...	36⅝	37	36⅝	37	+ ¾
2.50B	Sinclair Cons	37⅛	37⅛	36⅛	36⅛	−1⅜
2	Skelly Oil...	42	42	41½	41⅞	− ¼
	Sloss-Shefld..	51	51	49	49	......
	Snider Pkg..	10	10	8⅛	8⅛	−1⅞
	Do pref...	44¾	44¾	43	43	−2½
2	So Cal Edisn	85¼	86½	85⅛	86	+1⅛
2.50B	So P Ric Sug	35½	36	35⅜	36	+ ⅛
	So Dairies A	......	......	......	......	......
	Do B......	9¼	9¼	9¼	9¼	......
6	So Pacific....	154	157⅞	154	156¾	+3
8	So Railway..	153¾	156	153¾	155½	+3½
	Spang Chalft	42¾	43	42¾	42¾	+1⅛
3	Sparks With.	71⅝	72½	70½	71¼	+ ⅛
1.60	Spen Kellog.	42	42	41½	41½	− ½
3	Spiegel M Sn	80	85	79	85	+5
	Spicer Mfg..	51	61	51	61	+10½
1	Std Com Tob	17½	17½	17½	17½	− ¼
3.50	Std Gas & El	162⅞	169½	160¼	168	+4½
4	Do pref...	64⅜	65	64⅜	65	+ ⅜
2.25	Stand Oil Cal	77¾	77⅞	76⅝	76½	0
2B	No N J....	71⅝	71⅞	70⅛	70¾	−1
1.60	Do N Y....	44⅛	44⅜	42¾	43	−1⅛
	Stand Pl Gls	4	4	3⅝	3⅝	......
	Stan Co Am.	35	35	35	35	......
	Sterl Sec A.	34⅛	34⅝	32	32½	− ½
	Do pref...	15	15	14½	14½	− ¼
3.50	Stew & Warn	66⅜	66⅞	66¼	66⅜	+ ½
	Stone & Web	199¾	199¾	195	197	−1
5A	Studebaker .	73¾	74⅜	73½	74	+ ⅛
1	Sun Oil......	74⅞	74⅞	74⅞	74⅞	......
	Superior Oil.	19⅛	19	19	19⅜	......
	Superior Stl.	39⅝	40	39⅝	40	0
	Symington ..	......	......	......	......	......
	Do A.......	14	15	14	15	......
	—T—					
1	Telautogrph.	20	20	20	20	+ ¼
1	Tenn C & C.	18	18⅜	17⅞	18⅜	+ ½
3	Texas Co....	70⅛	70¼	68½	68½	−1⅝
4	Tex Gulf Sul*	72⅞	72⅞	71¼	72	− ⅞
5	Tex & Pacific	165	165	165	165	0
2.50W	Tex Pac C&O	17¼	17¼	16¾	16¾	− ⅝
	Tex Land Tr	14⅞	15	14¾	14¾	+ ⅛
	Thatcher Mfg	31⅜	32⅞	31⅛	32⅛	+1½
3.60	Do CV pref	49½	49½	49½	49½	+ ½
2.40	The Fair....	38	38	37⅞	37¾	+ ½
	Third Ave....	11	11	11	11	......
.80	Tide Wat Oil	34½	34½	34½	34½	......
5	Do pref...	90⅞	90⅞	90⅞	90⅞	− ⅜
	Tide W A Oil	20	20	19⅝	19⅝	− ¼
.80	Timken D A.	28	29⅛	27⅞	29⅛	+1⅛
3	Timken R B	110¼	110¼	108⅛	108½	− ½
1.40	Tobacco Pro.	14	14¼	14	14¼	+ ¼
1.40	Do A......	16¼	16¼	16¼	16¼	......
	Transcnt Oil	14¾	15	14¼	14½	− ¼
1	Tran & Wlms	47½	47½	47½	47½	......
2.50	Trico Prod...	56⅜	57¼	56⅜	57¼	+ ⅞
1.20B	Truscon Stl.	52½	52½	52½	52½	+ ⅜
4	Twin City RT	40	40	40	40	......
	—U—					
4	Undwd Elt F	159⅞	160	158⅞	158⅞	− ⅞
	Un Bag & P	32½	32½	32½	32½	− ½
6	Un Carb & C	135¾	137¾	135⅛	135¾	+1¾
2	Un Oil of Cal	54⅜	54⅜	53⅛	53½	− ½
10	Union Pac...	*294	296⅞	293	295	0
4	Do pref...*	84	84	84	84	− ½
	Unit Aircraft	134	136¼	132⅝	134¼	− ⅝
3	Do pref....	89¼	90¾	88½	90¾	0
1.60	Unit Bis Am	50⅛	51¼	49	51¼	+1¼
1	Unit Cig Strs	15	16	15	16	+1
	United Corp.	68	68⅞	67	67	−1¼
	Do pref...	48⅜	49	48¼	49	+ ⅜
3	Unit El Coal	35⅛	35¼	33	34⅜	+ ½
4A	United Fruit*	120¼	120⅝	119	119¾	− ¾
	Unit G & I wi	55½	55½	54⅞	55¼	+ ⅜
	Do pref wi	94½	94½	94½	94½	0
	U S & For S	67¾	68⅞	67	67	+ ¼
2	US C I P & F	27¼	27⅞	27	27	− ½
3	U S Freight.	133	136	129½	133½	+2½
4	U S Hoffman	32⅞	33	32⅜	32¾	+ ⅜
6	US Indus Alc	208⅜	213	208⅜	211	+2¼
	U S Leather.	24⅛	24⅛	24⅛	24⅛	+ ⅛
4	Do A.......	37	37	37	37	+1
4	U S Realty..	89¾	89¾	89	89	+ ¼
	U S Rubber..	47	47⅛	46⅛	47	+ ½
	Do 1st pref	70¼	70¼	70¼	70¼	......
3.50	US Smlt&Ref	54½	55¾	54½	55½	......
7	U S Steel....	258½	261¾	257⅞	257½	+1
7	Do pref...	143½	144	143½	144	+ ⅜
3	U S Tobacco	85	86	85	86	+1½
3	Univ Leaf To	74	74	74	74	......
8	Univ P 1st pf	70	70	70	70	......
	Univ P & R	8⅜	8¾	8⅜	8⅜	− ¼
2	Util P & Lt A	55	56⅝	54¾	56⅛	+1⅛
	—V—					
	Vadsco Sales	8¼	8¼	8	8	− ½
3	Vanadium Stl	84½	84½	82½	82½	+ ¾
4	Vick Chem...	48⅞	51	48⅞	50⅞	+1⅞
	Vir Car Chm	12	12¼	11⅝	11⅝	− ⅛
3	Do 6% pref	38½	38½	38½	38½	0
7	Do 7% pref	88½	88½	88½	88½	......
	Vulcan Detin	139	139	139	139	+ ½
	—W—					
	Wabash R R	71¼	71¼	71	71	− ⅛
1.50	Waldorf Syst	32	33	32	32½	+ ¾
	Ward Bak A	50	50	50	50	......
	Ward Bak B	11	11⅜	10⅞	11⅜	+ ¾
	Warner Bros	61¾	61⅞	60⅛	60½	−1¼
2.20	Do pref...	54	54	53¼	53¼	+ ½
2	Warn Quinin	33¾	33¾	29⅞	30	− ⅜
5B	Warren Bros	197½	197½	195¼	196¼	+3
	Warren P&F	18	18⅝	18	18⅝	+ ⅝
	Webster Els.	85	85	85	85	......
2	Wesn Oil & S	34⅞	34⅞	34½	34½	− ½
	Wst Penn El	......	......	......	......	......
7	Do A......	105	105	105	105	0
7	Do 7% pref	105	105	104½	104⅜	......
	W Penn Pow	......	......	......	......	......
7	Do 7% pref	115½	115½	115½	115½	+ ⅜
4	W Dairy Pr A	56	57	55⅜	55¾	+1¾
4	W Dairy Pr B	38⅜	38⅞	35	38	+2½
	Western Md.	45⅛	46	44⅞	45⅛	+1⅛
	Western Pac	37⅛	37⅞	37⅛	37⅞	+1¼
8	Wstrn Union	234¼	235½	233	234	+ ¼
2	Wstghe Abke	63⅞	64⅞	63¼	64½	+ ½
4	Wstghe Elec	289⅞	289⅞	285⅛	285⅞	−2½
4	Do 1st pref	265	267	265	267	0
	Weston El In	45⅛	46⅜	43½	43½	−1½
	West Chlor..	64	64	64	64	......
2	Wh Eagle O	35	35	34½	34½	0
1	White Motor	44⅜	46¾	44⅜	46	+1⅛
	White Sew M	17⅛	18	17⅛	18	0
4	Do pref...	42⅛	42⅛	42⅛	42⅛	......
3.75B	Wh Rk M Spg	50¾	54½	50¾	54¼	+3½
	Wilcox O & G	17½	17½	17⅛	17⅛	......
2.50	Wilcox Rh A	45¼	46½	45¼	46½	+1¼
2A	Wilcox Rh B	43	46	43	44½	+2
1.20	Willys Ovlnd	22½	22¾	22¼	22¼	− ½
	Wilson Co....	7⅝	7⅜	7	7	......
	Do A.......	17	17	17	17	− ⅞
1.75	Do pref...	63⅜	63⅜	63	63	− ½
6	Woolworth .	100⅜	100⅜	98½	99	− ¼
	Worthgton P	97½	99¼	97½	99¼	+1½
2	Wright Aero	133	133	133	133	− ½
3.75B	Wrigley W J	76	76	76	76	......
	—Y—					
4	Yale&Towne.	88	88	87½	87½	− ½
2	Yellow T & C	36½	36½	36	36	0
2.50B	Young S & W	56	56	56	56	− ¼
5	Yngstn Sh&T	166	175	166	175	+5
2	Zenith Radio	45½	46⅜	45⅜	46	− ¾
	Call Money..	9	9	9	9	0

*Ex-dividend. †Ex-rights. A—Plus extras. B—Including extras. D—Partly stock. F—2½% Quarterly in common stock. H—Paid so far this year. W—Payable in stock.

FINANCIAL NEWS AND VIEWS

Ontario Manufacturing Capacity.

The Ontario Manufacturing Company, makers of silver flatware, has sufficient orders on hand to keep its factories at Muncie, Ind., operating at capacity for the balance of 1929, L. S. Ganter, president, announced.

American Water Works.

American Water Works and Electric has asquired the water supply plants of Mariamao and Regla, Cuba.

General Electric.

The General Electric Company will consolidate its 14 wholesale distributing corporations into the General Electric Supply Corporation of Delaware on October 1.

WITHEROW UP IN LOCAL MARKET

Stock Moves Forward, Few Shares Changing Hands; Lone Star Is Fuel Leader

Stocks opened strong on the Pittsburgh Stock Exchange today with a good demand for securities noted following the three-day trading suspension.

Business was well distributed with fuels and industrials showing gains ranging from small fractions to more than a point. Witherow Steel was in sharp demand and scored a gain of more than a point on small transactions in the early dealings. Carnegie Metals jumped a point and a half at the start with 300 shares changing hands at 19½ as against Friday close at 18. Fractional advances were noted in Blaw Knox, Pittsburgh Screw and Bolt and other industrial issues.

In the fuel group Lone Star Gas took the leadership and, while there was no conspicuous change in the quotations on the stock, a good volume was turned over, and the price remained firm. Arkansas Gas came into the market with a small overnight advance and increased the gain slightly in subsequent transactions. Devonian Oil was unchanged and Wiser Oil was up a point from the last previous price.

LOCAL STOCKS

Tuesday, September 3, 1929.
(Quotations at the Close.)

	Par.	Bid.	Ask.
Banks—			
Allegheny Trust	100	320	....
Bank of Pgh., N. A.	50	175	....
Colonial Trust	100	300	320
Exchange National	50	....	89
Keystone National	100	330	....
Peoples Savings & Trust	20	....	200
Pittsburgh Trust	100	455	475
Third National	100	175	....
Union National	100	510	....
Western Svgs. & Deposit	50	132	....
Miscellaneous—			
Allegheny Steel	..	72	74
Allegheny Steel pfd.	100	108	....
Arkansas Gas	..	24	24¼
Arkansas Gas pfd.	10	8½	....
Armstrong Cork	..	....	75
Blaw-Knox	..	59	59¼
Carnegie Metals	10	19	....
Conley Tank Car pfd.	100	103	....
Consolidated Ice	50	....	5
Crandall, McKen. & H.	..	27½	....
D. L. Clark Co.	..	15	15⅜
Devonian Oil	10	13½	....
Donahoe's Inc. "A"	..	16⅛	16½
Houston Gulf Gas	..	....	21
Joseph Horne	..	38	40
Liberty Dairy Products	..	....	33¼
Lone Star Gas	..	48⅞	49
McKiney Mfg.	..	13	13¾
National-Erie "A"	..	26¾	27
National Fireproofing	50	20	....
Nat. Fireproofing pfd.	50	36	....
Phoenix Oil pfd.	1	....	.71
Pittsburgh Brewing	50	2	....
Pittsburgh Brewing pfd.	50	6	....
Pittsburgh Plate Glass	25	69½	70
Pittsburgh Screw & Bolt	..	....	27
Plymouth Oil	5	24	25
Pruett-Schaffer pfd.	..	....	29
Ruud Manufacturing	..	....	40
Standard Steel Propeller	..	52	53
Suburban Electric	..	....	21⅝
Vanadium Alloys Steel	..	75	80
Westinghouse Air Brake	..	64	....
William Zoller	..	....	49
Wiser Oil	25	....	15½
Witherow Steel	..	49	49½
Bonds—			
Pittsburgh Brewing 6s	..	85½	....

Sales on the Exchange.

	Shares.	Price.
Aluminum Goods Mfg.	50 at	30½
Arkansas Gas	100 at	24⅛
Do.	100 at	24⅜
Do.	300 at	24
Do.	12 at	24¼
Do.	85 at	24⅛
Do.	10 at	24⅜
Arkansas Gas pfd.	25 at	8⅜
Do.	171 at	8½
Do.	22 at	8⅜
Armstrong Cork	125 at	74⅞
Do.	10 at	74⅞
Do.	25 at	74⅞
Do.	100 at	74¾
Do.	160 at	75
Blaw-Knox	200 at	59⅛
Do.	345 at	59½
Do.	135 at	59
Do.	20 at	59⅛
Do.	10 at	59⅛
Carnegie Metals	400 at	19¼
Do.	15 at	19½
Do.	100 at	19⅛
Do.	450 at	19
Do.	10 at	19⅛
Crandall, McKenzie & H'son	20 at	26⅛
Do.	50 at	27
D. L. Clark Co.	200 at	15⅛
Do.	10 at	15
Devonian Oil	540 at	15
Do.	40 at	14⅞
Do.	25 at	14½
Do.	50 at	14¾
Do.	290 at	14
Do.	95 at	13⅞
Dixie Gas & Utilities pfd.	100 at	74
Follansbee Bros. pfd.	30 at	90½
Harbison-Walker Refractor.	25 at	63
Jones & Laughlin Steel pfd.	12 at	120
Koppers Gas & Coke pfd.	35 at	99⅞
Do.	10 at	99⅞
Do.	150 at	99½
Do.	150 at	99⅝
Do.	40 at	99½
Lone Star Gas	700 at	48⅞
Do.	10 at	49
Do.	225 at	48⅞
Do.	55 at	49
Do.	30 at	48⅞
Do.	40 at	49
Do.	140 at	48⅞
Do.	200 at	48⅞
Do.	10 at	49
Do.	50 at	48¾
Do.	25 at	48⅞
Do.	125 at	48⅞
Do.	120 at	48⅞
Do.	825 at	48⅞
Do.	17 at	49
Do.	50 at	48⅞
Do.	250 at	48⅞
Do.	300 at	49
Do.	15 at	48⅞
Do.	70 at	49
Do.	50 at	48⅞
Do.	25 at	48⅞
Do.	380 at	49
McKinney Manufacturing	50 at	14
Do.	100 at	13¾
Do.	10 at	13⅞
Do.	20 at	14
National-Erie "A"	50 at	27
National Fireproofing	50 at	20¼
National Fireproofing pfd.	300 at	37⅞
Do.	170 at	36
Peoples Savings & Trust	18 at	190
Do.	200 at	195
Do.	1 at	199
Pittsburgh Brewing pfd.	151 at	6
Pittsburgh Plate Glass	10 at	69⅝
Do.	35 at	70
Pittsburgh Screw & Bolt	100 at	27⅛
Do.	235 at	27
Do.	115 at	27⅛
Do.	630 at	27
Do.	10 at	27⅛
Do.	100 at	26⅞
Do.	10 at	27
Do.	100 at	26¾
Do.	50 at	26⅞
Do.	100 at	26⅞
Pittsburg Trust	81 at	450
Do.	10 at	465
Do.	15 at	455
Plymouth Oil	700 at	24
Reymer & Bros. Inc.	15 at	20½
United Engineering & Fdry.	110 at	50⅛
Westinghouse Air Brake	100 at	64⅞
Wiser Oil	100 at	16
Do.	100 at	15¼
Witherow Steel	50 at	49½
Do.	25 at	49⅝

UNLISTED STOCKS.

	Par.	Bid.	Ask.
Western Public Service	..	37¾	38

	Shares.	Price.
Western Public Service	500 at	37¾
Do.	150 at	38
Do.	350 at	37⅞
Do.	40 at	38
Do.	255 at	37⅞
Do.	180 at	37¾
Do.	95 at	37⅞
Do.	845 at	38
Do.	30 at	37⅞
Do.	100 at	38
Do.	30 at	37⅞
Do.	270 at	37¾
Do.	50 at	37⅞
Do.	25 at	38
Do.	50 at	37½
Do.	310 at	37⅞
Do.	50 at	37½

17 Hurt When Truck Upsets in Crash

PROSPECT, Md., Sept. 3.—(INS.)—Seventeen persons, all of Baltimore, were injured, eight seriously, today, when the truck in which they were riding collided with a Ford car driven by Robert Leflet and overturned on the Baltimore pike near here.

Those hurt were in a party of 30 workers employed at a canning factory in Airvile, Pa., owned by S. M. Fife, who was taking them to their Baltimore homes.

Amn. Mill Orders New Locomotives

NEW YORK, Sept. 3.—American Rolling Mill Company has ordered two more 300-H. P. oil-electric locomotives for use in their Ashland, Ky., plant. These units are to be duplicates of the four already in service, and are built jointly by Ingersoll-Rand Company, General Electric Company and American Locomotive Company.

ODD LOT QUOTATIONS

WANTED.

Shares.		Price.
5	Aluminum Goods Manufacturing	31
20	Aluminum Goods Manufacturing	30
10	American Vitrified Products	15½
40	Devonian Oil	14½
5	Exchange National Bank	89
¾	Lone Star Gas	Market
15	Pennsylvania Industries	24
5	Peoples Savings & Trust	195
6	Petroleum Exploration	30
50	Phoenix Oil pfd.	.70
1	Pittsburgh Screw & Bolt	27
10	Pittsburgh Steel Foundry	50
50	Standard Steel Propeller	50
40	Witherow Steel pfd.	75

OFFERED.

Shares.		Price.
15	Allegheny Steel	74½
1	American Window Glass pfd.	82
5	Am. Window Glass Machine	Market
85	Consolidated Ice pfd.	25
6	Diamond National Bank	610
10	Follansbee Bros. pfd.	100
30	Hachmeister-Lind pfd.	39
1	Liberty Dairy Products pfd.	100
11	Pennsylvania Industries	29
40	Phoenix Oil pfd.	.85
10	Petroleum Exploration	32
15	Pittsburgh Plate Glass	72
2	Pittsburg Trust	475
25	Suburban Electric	21¾
45	William Zoller pfd.	98

Metal Market.

LONDON, Sept. 3.—Standard copper—Spot £75 15s; future £76 15s; electrolytic, spot £84 5s; future £84 15s. Tin—Spot £205 2s 6d; future £209 5s. Lead—Spot £23 10s; future £23 12s 6d. Zinc—Spot £24 7s 6d; future £24 17s 6d.

Radio-Victor Raises Vacuum Tube Price

NEW YORK, Sept. 3.—Radiotron division of Radio Victor Corporation announced advances of 50 cents to $1 per tube for seven types of vacuum tubes for battery operated radio sets, effective today. The new prices, which are now practically on a par with list prices prior to last previous cut, follow: WD-11, $3; WX-12, $3; UV-199, $2.75; UX-199, $2.50; UX-120, $3, and UX-200A, $4. The UX-240 has been advanced $1 to $3.

Kahn Says Business Will Remain Good

CHICAGO, Sept. 3.—There is no indication at this time of any change in the business situation. In the opinion of Otto H. Kahn, partner in Kuhn, Loeb & Co., as to the credit situation, he pointed out that high money rates are bound to continue as long as there is industrial activity, stock market activity and demand for credit from Europe.

Local Brokerage Appoints Manager

Hornblower & Weeks announce the appointment of Edward W. Morse, Jr., formerly of the Boston office, as manager of the Pittsburgh office.

EVENING SUN-TELEGRAPH MARKETS

Chain Store Buying — *New York Curb Market*

GRANT POINTS OUT EVILS OF CHAIN STORE

Questionable Financing, Selling at No Profit Worst Faults, He Says

By MERRYLE STANLEY RUKEYSER

NEW YORK, Sept. 2.—Usually opponents of a movement have a monopoly of the privilege of telling what is the matter with it.

It is therefore of more than routine interest that W. T. Grant, chairman, W. T. Grant Company, a leading chain store executive, has pointed out that chain stores have evils too.

"Chains are accused of being too shrewd in their buying," Mr. Grant pointed out in the nation's business. "It is said that some of them tie up a manufacturer and then begin to beat down prices. Also it is alleged that they demand concessions of one sort or another which are the equivalent of lower prices. Maybe chains do these things in some cases, but I am inclined to feel that the critics have missed some important evils, and have stressed one which is of comparatively little importance. Selling at no profit, questionable financing, operating like a trust and other uneconomical practices are perhaps worse sore spots today.

SOME DANGEROUS

"Some chains grow up naturally, expanding operations according to a well-thought out policy. Others are a mushroom growth, promoted only for stock manipulation and quick profits. The public will realize too late that these are financed on the reputations, slowly and laboriously built up, of older, more ethical chains. Banking on the public, as these speculators refer to their practice, is dangerous and usually expensive to the public.

"Brokers who float loans for rapid chain expansion may well proceed with caution. A quick profit on the sale of stock may yet prove a costly venture for more than one brokerage firm.

"In spite of any evils of chain store merchandising, I am optimistic about its future. I see future retailing divided between chains and efficient independents. Each will exist, and on a basis of better relationships than at present.

"For helping to eliminate the weak and shiftless retailers who have so long cluttered up the distribution field, I think that efficient independents should pass a vote of thanks to the chains which are responsible. Yet before the chains can expect complete good will, they must so order their own affairs that they will deserve universal respect."

POWER PAYS TAXES

The hackneyed expression—"As certain as death and taxes"—has no meaning in Colby, Kan., and Ponca City, Okla. If you detest taxes, move to those communities which hold the distinction of levying no city taxes. Both communities keep up their local governments on the profits of municipally owned public utility plants. Like the principality of Monaco, which gets its revenues from a rakeoff in the casino at Monte Carlo, these communities are tax free places.

E. H. Benson, mayor of Colby, a town of 1,900 population in the wheat and stock raising belt, writes to this column: "Yes, Colby is anxious to increase her population and always welcomes good people who come here and live among us. Any type of good thrifty people will be welcome, especially some good mechanics and people who have some money to invest in lands who want to live in town and supervise it, or lease their holdings. We are short on people of means and our lands are a good investment in all directions from Colby. We could also use money to help finance some more good business houses and modern residences, as we have more people here, or who want to come here, than we have housing facilities."

Besides lighting up its own town, the Colby plant serves six outside communities.

Colby citizens are of course subject to state and county taxes, though free of municipal taxes.

NO TAX LEVY

M. B. Shire, mayor of Ponca City, writes: "We do not have any tax levy to provide funds for the operation of our city government.

"Ponca City is growing steadily and there is plenty of opportunity for any active business or professional man who is not afraid of work."

Virginia City, Minn., is also on the tax free list.

The foregoing data are presented with no aim to start a stampede of migration to those small western cities.

Perhaps, as Mayor James J. Walker, of New York, believes, living in a large metropolis and meeting the tax assessments is well worth the price of admission. Except to men of great wealth, taxes constitute a small item in the total budget of expenditures.

Cities and other local subdivisions have been enormously increasing their expenditures since the war, taking advantage of the ease with which they could raise funds through the sale of tax exempt bonds. The downward trend in the bond market in the last year, however, is serving as a natural curb on the extravagance of cities. Taxapyers who are harassed and disgusted can find a haven in these western communities, which don't believe in city taxes and which just don't have any.

(Copyright, 1929, Universal Service, Inc.)

NEW YORK CURB MARKET

NEW YORK, Sept. 3.—(AP.)—Trading was resumed on the Curb Exchange today with a vigorous resumption of bullish activity which sent several utilities, investment trusts and industrials to new high ground during the forenoon, but a firmer undertone in call money prompted considerable profit taking during the early afternoon, which imparted some irregularity to the price movement.

Utilities were stimulated by further merger rumors, and sentiment generally remained bullish, as the news coming to hand over the three-day holiday was largely reassuring. Call money renewed at 9 per cent, but the calling of loans was heavy, and the prospect that money might go higher caused many traders partly to unload, fearing a belated month-end money flurry.

Following is the list of transactions on the New York Curb Exchange, giving all stocks and bonds traded (00 omitted in sales column of stock list; 000 omitted in sales column of bond list):

STOCKS.

Sales.		High.	Low.	2:45.
	Acetol Prod	17½	17½	17½
†10	Acoustic Prod	4⅞	4¾	4⅞
10	Aero Indus	31	30⅝	30⅝
6	Aero war	7⅞	7¼	7¼
4	Aero Sup B	19¼	19¼	19¼
2	Ainsworth Mfg	49	48⅝	48⅝
2	Alex Indus	10	10	10
5	Allied Avia	12⅞	12½	12½
3	Allied Packers	⅜	⅜	⅜
7	Allied P & L	94⅞	93½	93¼
5	Allis Chal	81	79½	81
2	Do 1st pf	78⅝	78½	78⅝
7	Alpha Port Cem	36¼	36	36
2	Alum Co Am	465	460	460
†1	Alum Indus	42⅛	42⅛	42⅛
1	Am Arch	36¼	36¼	36¼
1	Am Bever	10¼	10¼	10¼
1	Am Brit & Con	14¼	14¼	14¼
1	Am Chain	33	33	33
1	Am Cigar	150	150	150
12	Am Cities P&LA	71¼	68	68
31	Do B	50⅝	49	50⅝
45	Am C P A	29⅝	29¼	29⅜
4	Am Com Pow w	9½	9½	9½
8	Am Cont Oil	5-16	¼	¼
1	Am Cyan B	64⅝	63⅝	64⅝
8	Am Dept Stores	9⅜	9¼	9⅜
10	Am Equities	32½	31⅝	31⅝
13	Am&Fgn P w	141	137	140
12	Am G & E	219⅞	215¼	217½
2	Am Laundry	89	88¼	88½
3	Am Uneumat	11¾	11¼	11⅝
47	Acoustin rts	1-16	1-16	1-16
†25	Am Mfg	59¼	59¼	59¼
1	Asso Rayon	14	14	14
45	Am Invest B	25⅞	23⅝	25
4	Do war	14½	15	15
80	Do rts	9¼	8¼	8½
*150	Am Lt & Trac	320	320	320
2	Am Maracaibo	3¾	3⅝	3⅝
12	Am Nat Gas	16⅝	14⅝	15⅜
1	Am Phoenix	69¾	69⅝	69¾
2	Am S&C pfd	47	47	47
1	Am St P Svc A	25⅝	25⅝	25⅝
550	Am Superpower	70¼	68⅜	69
2	Do 1st pfd	98⅞	98⅞	98⅞
3	Do pfd	91¼	91¼	91¼
2	Am Thread pfd	3½	3½	3½
115	Am Tob rts	14	13¼	13½
10	Cen Pub Serv A	54	54	54
112	Do rts	3½	2⅞	3⅛
16	Cen Sts Elec	82½	81½	82½
1	Do war	103	103	103
1	Cen St El cvt pf	209	209	209
4	Centrifgal Pipe	9	8¾	8¾
4	Chain Stor Stck	36½	35¾	36½
13	Checker Cab	69	68½	68½
213	Cities Service	52⅝	51⅞	52
2	Do pref	94½	94½	94½
1	Do B pf	9	9	9
2	City Mch & Tol	35	34	35
2	†Clark Equip	61½	61½	61½
1	Cleve Tractor	28⅞	28⅞	28⅞
20	Cohn Hall & M	54¾	50⅝	53¼
2	Colombian Synd	⅞	⅞	⅞
45	Com Inv Trust	83½	82¼	83
575	Comwelth & Sou	24½	23⅞	24¼
75	Do war	9⅝	9⅞	9½
1	Comwlth Util B	46⅞	46⅞	46⅞
550	Cons G N Y rts	10¼	8⅛	10
12	Cons Aircraft	33⅞	33	33⅞
14	Con Cop Min	10	9⅝	9⅝
22	Con G&El Balt	138½	132¼	135¼
91	Con Gas Util A	32¾	32	32¼
12	Cons Instrument	24⅛	23⅛	23⅛
1	Con Laundry Crp	15½	15½	15½
13	Cons Ret Stores	27⅛	27	27⅛
14	Continental Dia	37¼	37	37
1	Copper Range	25	25	25
1	Cont G E P pf	102½	102½	102½
12	Con Lead & Zinc	11½	10½	11
1	Coon Co	32⅞	32⅞	32⅞
368	Cord Corp	36⅛	34½	35⅞
14	Cor & Reynolds	33¼	32½	33
25	Do pfd	101⅝	100	101
20	Cosden Oil	98	97½	97½
2	Do pfd	76	76	76
25	Creole Synd	9¼	9	9
2	Crfesson Gold	½	½	½
5	Curtiss Air pfs	11	11	11
1	Curtiss Flying	22¼	22¼	22¼
15	Curt Wright w	12	11⅝	12
1	Davega Inc	36⅞	36⅞	36⅞
42	Dayton Airplane	43	42⅝	43
*425	Deere & Co	612	585	612
32	De Forest Radio	18¼	18	18
1	Derby Oil	7¼	7¼	7¼
24	Detroit Aircraft	16⅞	16½	16½
5	Deutsche Bank	41	41	41
2	Dexter Co	20	20	20
42	Dixie Gas Util	28½	26¼	27⅞
13	Do rts	4⅞	4½	4½
5	Doehler Die Cas	38	38	38
1	Doug Aircraft	34	34	34
*10	Dow Chem	400	400	400
46	Dubilier Conden	19	16¼	16½
18	Doke Pow rts	21	19½	19½
15	Durant Motor	12	12	12
4	Earl Radio	8½	8½	8½
124	East Gas & Fl	52	49	50⅜
18	East Sts Pow B	70⅜	70	70½
12	East Util A	27	27	27
1	Edison Bros	21½	21½	21½
12	Eisler Elec	27½	27	27½
288	El Bond & Sh	186⅜	182½	104
5	Do pfd	105¼	105¼	105¼
48	Elec Invest	285	281	281
4	Do pfd	99⅜	99	99
75	Elec Pow Assoc	72⅜	69	72⅜
80	Do A	72¼	65½	72¼
1	Elew P&Lt op w	52	52	52
43	Electric Share	58¼	56½	56⅝
4	Do pfd	143½	142⅜	143½
2	Empire Pow	53⅝	53⅝	53⅝
12	Empire Steel	28½	27⅜	28½
1	Eng Gold Mines	2⅝	2⅝	2⅝
4	Eng P Serv war	46	46	46
5	Evans Wal Ld	17¼	17	17
4	Fairchild Aviat	12¼	12	12
*10	Fajardo Sugar	88	88	88
1	Fansteel Prod	17⅞	17⅞	17⅞
18	Fed Screw Cor	72¼	71¼	71¼
45	Fed Wat "A"	51⅝	50⅝	51½
1	Federated Met	34¼	34¼	34¼
1	Ferro Enamelg	65	65	65
42	Fiat Corp	26⅞	25⅞	25⅞
4	Do deb rts	7	7	7
*25	Firestone T&R	240¼	240¼	240¼
15	Fokker Aircraft	50¼	49K	50
2	Foltis Fischer	25	25	25
35	Ford Mot Can A	41	39⅝	40⅝
*25	Do B	66¼	66¼	66¼
43	Ford Mot Ltd	18⅝	18¼	18⅛
1	Foremost Fab	22	22	22
41	Fox Theater A	28¼	27½	27¾
1	French Line	46½	46½	46½
31	Fourth N Inv	55⅝	55¼	55⅝
15	Garlock Packing	35⅞	34½	35⅜
1	General Alloys	10	10	10
2	Gen Am InvCo n	25¼	25	25
12	Gen Asphalt rts	10⅞	10½	10⅞
25	Gen Bak new	6⅞	6½	6½
15	Do pref	68⅞	68¾	68¾
12	Gen Cable war	45	44	44
231	Gen El Eng rcts	15⅜	14⅝	14⅞
1	Gen Empire	32⅝	32⅝	32⅝
45	Gen Rlty & Util	39⅜	38⅜	39¼
42	Do pref	114½	109⅝	113⅝
13	Gen Theater	35	34⅝	34⅝
2	Gerrard	30¼	30¼	30¼
1	Gilbert Co pfd	46	46	46
1	Glean CombHar	142	142	142
15	Globe Underwrit	26	25⅜	25⅜
47	Golden Cen Min	10	9⅝	9⅝
15	Goldfield Cons	13-16	13-16	13-16
45	Goldman Sachs	110½	109¾	109⅞
24	Gold Seal Elec	18⅞	18⅝	18⅝
1	Gorham Mfg vtc	57¼	57⅛	57⅛
14	Goth Knitbac	6¼	6¼	6¼
8	Graymur	59	57½	59
*20	Gt Atl & Pac n	380	374½	375
*20	Do 1st pfd	116	116	116
8	Greenfield T&D	20⅞	20⅜	20⅞
22	Ground Grip	41⅜	41	41
2	Do pref	39½	39½	39½
14	Guardian Fire	93⅞	90¼	92½
18	Gulf Oil Cor Pa	205	204	204½
2	Hall Print	27¾	27⅝	27⅝
2	Hap Candy Inc	2½	2½	2½
7	Haygart Corp	69⅜	68¼	68⅜
8	Hercules Motor	34⅝	33⅞	34
1	Hazeltine	44	44	44
5	Hecla Min	17½	17½	17½
1	Helena Rubinst	14¾	14¾	14¾
2	HiWalker G&W	18¼	18	18
2	Hires Co	25	25	25
1	Horn & Hardrt	53½	53½	53½
4	Houst Gulf Gas	20	19⅜	19⅜
28	Hud Bay M&S	18¾	18⅜	18⅜
9	Humble Oil&Ref	122⅞	121	121⅞
1	Huyler S Del	20	20	20
2	Hygrade Food	33¼	32½	33¼
9	†Imp Oil Can n	39⅝	38⅝	39
5	Indus Fin ctf	39¼	37	39¼
18	Insull Util	114¾	113	113¾
8	Ins Co No Am	86⅝	85⅞	86
5	Insurance Sec	31⅞	31	31
2	Insurance Sh	23	23	23
4	Intercon Pet	1½	1½	1½
4	Inter Perfume	11½	11	11½
20	Internat Pet n	29¼	28⅞	29⅛
4	Inter Prod	7⅝	8	8
1	Int Saf Raz B	28⅞	28⅞	28⅞
2	Int Shoe	73½	73¼	73¼
9	Int Sup Pow	91	89¼	89½
18	Do rts	4½	4¼	4½
4	Int Utilities B	17½	17⅜	17⅜
3	Interst Equity	22	21½	21½
2	Do ctfs	65½	65½	65½
6	Intercst Trade	30¼	30¼	30¼
2	Iron Cap Cop	4	3¾	4
1	Irving Air Ch	32⅞	32⅞	32⅞
9	Ital Superpower	21½	21⅜	21½
1	Do deb rts	11⅜	11⅜	11⅜
1	Johnson Motor	47½	47½	47½
5	Karstad Rud In	17⅞	17¾	17¾
1	Kolster Brandes	4½	4½	4½
4	L'Aire Liquid	108½	104¼	107
2	Lakey F & Mch	21⅛	21⅛	21⅛
4	Leonard Oil	4	3¾	3¾
1	Ley Co	57	57	57
2	Libby McN & L	17	16¾	17
1	Loew's war	6⅞	6⅞	6⅞
2	Lone Star Gas n	48⅞	48¾	48⅞
41	Lorillard rts	1⅞	1¾	1⅞
4	Louisiana L&E	9¼	9	9¼
4	MacMarr Stores	41	40½	40½
1	Magdalena Synd	½	½	½
1	Mangel Stores	32	32	32
4	Marc Int Mar	13	13	13
2	Mason Val Min	1⅞	1⅞	1⅞
14	Math Alkali	2⅛	2⅛	2⅛
8	Mavis Bottling	3½	3¼	3¼
6	May Flower As	92¼	91	91⅜
8	Mid West Util n	51½	50¼	51¼
4	Mem Nat Gas	18½	17½	18½
4	Merchants Mfg	36	36	36
3	Metal & Min	19¾	19¾	19¾
18	Mid West Util n	41⅞	41⅛	41¾
1	Do pref	169	169	169
2	Do 6% pref	154½	154½	154½
10	Min Co Can	4⅛	4⅛	4⅛
2	Minn Hon'wl Rg	202⅞	202⅞	202⅞
1	Mo Kan Pipe L	30½	30½	30½
1	Monsanto Chem	73⅛	73½	73⅛
1	Mountn Gulf Oil	1	1	1
1	Mountain Prod	13	13	13
1	Municipal Serv	22⅛	22⅛	22⅛
4	Nat Amer Co	19⅞	19⅜	19⅜
4	National Aviat	59	58½	59
6	Nat Fam Stores	33⅞	33	33⅞
1	Nat Invest pfd	73⅞	73⅞	73⅞
1	Nat Fuel & G	37⅛	37⅛	37⅛
7	Nat Investors	243	234	240⅛
3	Nat Leather	3⅜	3½	3⅜
*50	Nat P & Lt pf	107¼	107¼	107½
1	Nat Pub Ser A	31½	31½	31½
4	†Nat Sug Rfg n	39¾	39	39¾
4	Nat Un Radio	42⅞	42⅜	42⅜
1	Neisner Bro pf	74	74	74
1	N J Zinc new	84¾	84¾	84¾
38	Newmont Min	229¾	228¾	229
2	Newport Co n	47⅝	47⅝	47⅝
5	Do rts	⅝	Z	⅝
1	N Quincy Min	2½	2½	2½
2	N Y Auction A	23⅝	23¼	23⅛
2	N Y Investors	38¾	38¾	38¾
†75	NY Tel 6½s pf	113⅛	112⅞	113⅞
90	Niag Hud Pow	26⅜	25⅝	26
33	Do A war	8⅝	8½	8½
1	Do B war	18½	18½	18⅛
2	Niag Shares	68	68	68
2	Niles B P	48	47½	48
1	Niplssing M	2¼	2¼	2¼
1	Nma Elec	26⅛	26⅛	26⅛
12	Noranda M	65	63½	65
12	Nor Am Av	14¼	14	14¼
2	N S Power A	233⅞	223⅞	223⅞
*50	Do pfd	106⅞	106⅜	106⅜
1	N W Eng	29⅞	29⅞	29⅞
22	Ohio Cop	1⅝	1½	1⅝
10	Ohio Oil	75⅛	74⅝	74⅝
4	Oil Stocks A	15	15	15
1	Outboard A	18	18	18
1	Pac G&E 1st	26⅛	26⅛	26⅛
2	Pantepec O V	6	5⅞	6
1	Paramnt C	24½	24½	24½
6	Penney	110	110	110
150	Pennroad C	27½	27¼	27¼
1	Peoples L&P A	52⅜	52⅜	52⅜
2	Pac P Serc	27¾	27⅜	27⅜
2	Pac Coast B	48¼	48¼	48¼
2	Penn L&P pfd	107½	107½	107½
1	Port Elec P	61¼	61¼	61¼
4	Perfect Circle	60¼	59	60¼
1	Perryman El	19¾	19⅝	19¾
6	Petroleum Co	27¼	27	27¼
3	Philip Morris	1¼	1¼	1¼
9	Pilot Radio	28½	28¼	28¼
5	Pitney Bowes n	25⅞	25½	25¾
3	Polymet	85	83	85
1	Powd & Alex	92	92	92
40	Prud Invest	35	34	34⅝
*10	Puget S P pf	100	100	100
30	Rainboy L P A	36⅞	34½	36½
21	Do B	16⅞	16¼	16⅝
16	Raybestos Man	54⅜	54¼	54¼
2	Raymond cv pf	62	62	62
3	Raymon & Co	68	68	68
5	Red Warrior	⅛	⅛	⅛
6	Reliance Man	56⅜	56	56
13	Reliable Stores	28½	28	28⅜
3	Reynolds Met A	40¼	40¼	40⅛
1	DoB	74	74	74
5	Roan Ant Cop	49⅜	48½	49⅜
2	Rock L&P tr ct	34⅜	33½	34⅜
1	Rolls Royce pf	48¼	48¼	48¼
2	Safeway opt w	90	90	90
6	St Regis Paper	188	186¼	186¼
20	Schulte United	7⅞	5½	5½
4	Do pref	51	49½	49⅝
2	Sec Gen Am Inv	25⅜	25½	25⅜
2	Seeman Bros	64½	64	64
50	Selected Indust	26⅞	26½	26½
4	Do pt paid	100¼	100	100¼
2	Do pr pfd	65	64	64
18	Shenandoah	34⅛	33½	33½
17	Do pref	55⅛	54½	54½
2	Sierra Pac Elec	66	65⅛	66
1	SilicaGelCor vtc	29⅞	29⅞	29⅞
4	Sisto Financial	55	55	55
4	Smith A O	244⅜	240	240¼
2	Sonatron Tube	34¼	34¼	34¼
5	South Asbestos	33⅜	33⅛	33⅛
1	S E Pow&Lt pf	108	108	108
12	South Corp	17⅛	17	17⅛
16	S W Dairies	17⅞	17	17⅞
1	S W Gas Util	20¼	20¼	20¼
47	Stand Brands	40⅞	40⅜	40⅛
4	Stand Invest	43⅝	43⅜	43⅜
61	Stand Oil Ind	58⅞	56⅝	57
1	Stand Oil Kan	24⅝	24⅝	24⅝
4	Stand Oil Ky	37¾	37½	37¾
3	Stan Stl Pro ctf	51	50½	50½
6	Starrett Corp	41	40	40¼
2	Starrett L S	40¼	40¼	40¼
5	Stuz Mo Cr Am	14	13⅝	13⅝
3	Sunray Oil rts	¾	¾	¾
*400	Swift & Co	149	143	143
10	Swift Int	36¾	36⅝	36⅝
3	Tampa El	79⅞	78½	78½
9	Teck Hugh Gold	6½	5¼	5¾
4	Texon Oil & Ld	13½	13½	13½
1	Thermoid Co pf	100	100	100
2	Third Nat Invt	66¼	63⅝	63¾
3	Thompn Prod A	54⅞	54¾	54¾
2	Tobac Allied Stk	44	44	44
3	Tob Prod Exprt	2¼	2	2
4	Tran Am Corp N	63⅝	63	63
10	Transamer Corp	154⅞	154⅜	154⅝
4	Trans Lx Dy Pc	9½	9⅛	9⅛
31	Tri Cont Corp	47⅝	47	47
14	Tri Con Allid ctf	102½	102½	102½
1	Timk Det Axle	106¾	106¾	106¾
4	Triplex Saf Gls	15	15	15
2	Tri Util	56	55⅝	55⅝
*20	Tubiz At Sk ctf	397½	390	397½
6	Ulen & Co	32½	32½	32⅛
3	Union Tobacco	5	4⅞	5
24	Unit Corp war	41⅜	40¾	40¾
2	Unit Dry Dock	14¼	14⅛	14¼
1	Un El Serv rts	1⅞	1⅞	1⅞
5	United Gas	36⅜	36	36¼
1	Un Gas Imp	285⅞	282Z	283
470	Do rts	3¾	3½	3½
36	Un Lt&Pw A	53¾	52½	52½
1	Do Conv pf	115⅜	115⅛	115⅜
1	Un Shoe Mach	65¼	65¼	65¼
3	U S Indus 2d pf	92⅝	92	92⅝
8	U S Lines	17½	17½	17½
1	U S Dairy Pr B	20¼	20¼	20¼
1	Unit Stores pfd	74	74	74
2	Un Verde Ext	17⅜	17⅜	17⅜
4	Un Wall Paper	29⅜	28¾	29⅜
1	Unity Gold M	1⅜	1⅜	1⅜
*50	Universal Ins	89	89	89
12	Utilities Equit	36⅞	35⅜	36⅞
15	Util Power	35½	35	35
3	Util P&Lt B ctf	83¼	83¼	83¼
16	Util & Indust	50⅛	49¾	49¾
2	Do pfd	50	49½	49½
8	Vacuum Oil	126¾	125	125
2	Venezuelan Pet	3¾	3⅝	3⅝
3	Vick Chem	13½	13⅜	13½
9	Walgreen Co	100	97	99⅞
1	Wayne Pump	20	20	20
2	Wend Cop Min	1⅛	1	1⅛
1	West Aut Sup A	71⅛	71⅛	71⅛
2	Williams B C	26	26	26
3	Zonite Prod	32½	32¼	32½

DOMESTIC BONDS.

11	Alabama P 4½s '67	92	91½	92
1	Alum Corp 5s '52	100⅝	100⅝	100⅝
1	Am Com Pw 6s '49	119	119	119
9	Am G & E 5s '28	92	91½	92
9	Am P & L 6s 2016	104	103¾	104
3	Am Roll M 5s '48	95¼	95	95
4	Appalach Pow 5s'56	97	97	97
4	Asso G&E 5½s '77	130	128½	128½
3	Do 4½s '48	171¼	171¼	171¼
4	A Sim Hdw 6½s'33	86⅝	86½	86½
16	Asso Tel Ut 5½s'44	134	132½	134
2	Bates Valve 6s '42	106¼	106¼	106¼
1	Bell T Can 5s B '55	100	100	100
2	Carolina P&L 5s '56	99½	99¼	99¼
11	Cent St El 5s '48	85½	85¼	85¼
1	Chi Pn Tool 5½s'42	97	97	97
2	Childs Co 5s '43	82	82	82
16	Cigar St Inc 5½s'49	86	85	85
1	Cities Ser 5s '66	84	84	84
9	Cities Ser G 5½s'42	87	87	87
1	Cit Ser Pow 5½s'57	92¾	92¾	92¾
2	Cleve Illum 7s '41	106¼	106¼	106¼
1	Cons Textile 8s '41	80	80	80
9	Cont G&El 5s '58	84	83¾	83⅞
2	Cudahy P 5½s '37	96	95¾	95¾
1	Det In Bdge 5s'52	72	72	72
4	Emp O&R 5½s '42	87⅝	87⅝	87⅝
1	Fairbank Mse 5s'42	94½	94½	94½
3	Fed Water 5½s '54	101	100½	100½
5	Fla P&Lt 5s '54	85½	85½	85½
2	Gatineau P 6s'41	99	99	99
2	Gen In Alco 6½s'44	100⅝	100⅝	100⅝
3	Gen Thea Eq 6s '54	102½	102½	102½
2	Georgia P 5s '67	95¾	95¾	95¾
2	Gr Trk 6½s '36	105¾	105¾	105¾
3	Gulf Oil Pa 5s '47	99¾	99½	99¾
2	Do 5s '37	97¾	97¾	97¾
1	Gulf S Util 5s '56	99	99⅜	99⅜
15	Hyerade Food 6s'49	99½	99½	99½
2	Indnpls P&L 5s '57	96¾	96¾	96¾
10	Inter Pow 5s '57	86½	85⅝	85⅝
20	Invest Co 5s '47	124½	124½	124½
1	Lehigh PS 6sA2026	102¾	102¾	102¾
1	Long Isl Lt 6s '45	103	103	103
2	Miss Riv Fuel 6s'44	115	115	115

STEEL DEMAND HOLDS UP WELL

Railroad Buying Continues a Feature With Larger Auto Orders Predicted.

NEW YORK, Sept. 3.—Reports from all the leading steel centers are that the demand is holding remarkably well for this season of the year.

There has been a let-up in buying of some products, but this has been more than offset by the continued urgent demand for others, with consumers still requesting that deliveries be made as promptly as possible.

In some products, notably pipe, the makers are finding it difficult to meet the shipping requirements of the prospective buyers. This has resulted in several of the larger makers losing business which has been going to the smaller concerns which can meet the deliveries requested. The National Tube Company has been encountering this difficulty in the past few weeks.

There has been a persistent demand for steel pipe for gas lines. The buying has continued much longer than most authorities had anticipated. More than a month ago it was predicted that the buying of pipe would peter out shortly, but thus far there has been no decided let-up in the demand for this product, and some good business is still pending, as a number of good sized inquiries are to come out in the next four to six weeks.

RAILROAD BUYING

Secondary rail buying is still in existence. Of course tonnages taken at this time are comparatively small, but the roads which have been in the market have indicated that they will take large quantities of tracks and accessories for next year's delivery. Heavy traffic and large earnings of the leading roads will make for a good steel demand from this source.

Locomotive and car buying by the railroads also should be large and this will be reflected in the steel demand. However, most of the equipment business that is now expected will not come until later in the year or early in 1930. The steel mills are still shipping material to equipment makers on the contracts already taken, and meanwhile some additional orders from the roads are coming out from time to time, indicating a bright future for this branch of the business.

There has been some let-up in the steel buying by agricultural implement makers. Authorities state that this tendency merely is reflecting less confidence on the part of the implement manufacturers as to the ultimate demand for their product. Should the buying by the farmer be larger than now looked for it would bring a renewal of steel buying by these manufacturers.

FALL OUTLOOK BRIGHT

Although the output of ingots has been decreasing moderately, the activity in the industry is still far ahead of this time last year, and the prospects are that before many more weeks have passed there will be an upward trend in the operations of the leading mills. There should be an improvement in buying in the fall months, which can be expected to keep the steel industry running at a satisfactory rate for the remainder of this year.

Reduced production was anticipated, but few expected the curtailment to be as moderate as it has been up to now. The explanation for the good showing is that consumers have not purchased ahead on their requirements and continue to come into the market as their needs develop. Deliveries are wanted almost as soon as they can be made by the makers and as a result it has been found profitable to keep the mills running quite actively.

One of the factors in the underlying strength is that steel users are not carrying any large surplus of material. Because so many anticipated a general let-up in business they did not purchase ahead. Naturally the continued good consumption, which few expected to be maintained this long, has brought new business to the steel companies in the past few weeks.

AUTOMOBILE DEMANDS

Steel companies which have been actively supplying the automobile industry in the past are anticipating a substantial increase in the demand within a comparatively short time. They report that a number of motor car builders have been sounding out the makers as to what deliveries can be given should the steel be required shortly.

Automobile authorities have reported to steel interests that new models which have been put out have been meeting a good reception from the public and the indications are that production of these new lines will be increased in the coming weeks. Other concerns are planning new models between now and the time of the automobile shows early next year. Plans have been made and within a short time the steel orders will begin to come in.

Early this year the motor car interests were among the largest consumers of steel, and a few steel authorities are looking for almost as good a demand before the fall is over. At that time the automobile makers will be engaged actively in producing for the trade early next year and this buying will take up any slack which might develop in other lines.

PETROLEUM PRICES

Pennsylvania (N. Y. Transit Lines)	$3.30
Bradford (National Transit Lines)	3.30
Pennsylvania (National Transit Lines)	3.30
Pennsylvania (S. W. Pa. Pipe Lines)	3.25
Pennsylvania (Eureka Pipe Lines)	3.15
Pennsylvania (Buckeye Pipe Lines)	2.95
Corning (Buckeye Pipe Lines)	1.90
Somerset (Cumberland Pipe Lines)	1.80
Ragland grade oil	.95
Western Kentucky	1.83
Lima	1.80
Indiana	1.57
Princeton	1.75
Wooster	1.90
Plymouth	1.28
Illinois	1.75
Waterloo	1.35
Saginaw (Mich.) Berea sand oil	1.75
Saginaw (Mich.) Saginaw sand, 47 degrees gravity	1.83
Petrolia (Canada)	2.20

Patent Litigation May Help Witherow

By GEORGE H. SNYDER.

THE possibility that the Witherow Steel Corporation may recover a substantial sum through its patent litigation with the Donner Steel Company has contributed greatly to the speculative interest being shown in the stock.

Witherow won the first round in the legal tilt over the die rolling of automobile axles and other parts formerly produced exclusively by drop forging. The decision obtained in a Federal Court was sweeping in its terms. It placed an injunction against further operations under the patents and ordered an accounting of profits.

Donner has appealed and a decision is not expected for several months. While it is impossible to say what the attitude of the higher courts may be, the Witherow officials are optimisticc regarding the final outcome.

Donner's Earnings Gain

NO very definite idea can be gained of the amount of damages which Witherow will collect until the accounting has been made and the courts are through with the case. Donner's profits were about $1,000,000 greater in 1928 than they were in 1927. How much of this is attributable to the operations falling under the alleged infringement and how much is due to other causes is not generally known. It is reported, however, that die rolling has accounted for a very large share.

If the patents are finally upheld, Witherow's profits may be expected to show very material gains, either from expansion in its own sales through the elimination of competition using the same production methods, or through royalties received from other companies working under license agreements.

Current Operations

REGARDLESS of the outcome of the litigation, Witherow is in a good position. Its Neville Island plant is working at capacity and its volume has been steadily expanding as a result of the awarding of several large orders.

Production was originally concentrated on the rolling of rear axles for automobiles, but recently front axles have been added to the output. This will give additional stimulus to sales.

Dilworth, Porter

THE acquisition of Dilworth, Porter & Co. last April give Witherow additional plant facilities. The purchased company produces railroad spikes and tie plates. Its plant facilities were valuable since they could take over the production of some of the heavier parts for which the facilities of the Neville Island plant were not well suited.

Witherow has a total funded debt of $1,750,000. Of this $750,000 represents the company's own first 6s and $1,000,000 represents Dilworth, Porter 6s, sold at the time of the merger.

Profits Increase

THE present year's profits are likely to be substantially better than those of 1928 as a result of the increased volume of business. Last year net profits of Witherow and Dilworth, Porter combined were $464,261 before deducting depreciation and taxes. This compared with $319,165 in the previous year.

The failure of the company to make these two items public leaves the common stockholders somewhat in the dark in regard to the profits actually accruing to them. Profits last year on the basis of the figures available were equivalent to $4.10 a share on the 100,000 shares of stock now outstanding after deducting dividends on the $720,000 of 5 per cent first preferred and on the $250,000 of 7 per cent second preferred stocks.

LIVESTOCK MARKETS

Pittsburgh.

Brinkman, Wood & Beck, livestock commission merchants, furnish the following quotations:

Cattle—Receipts light; market slow. Good to choice, $13.25; good, 1,300 to 1,400 pounds, $12.90@13.15; medium, 1,200 to 1,300 pounds, $11.75@12.65; tidy, 1,050 to 1,150 pounds, $12.00@13.25; fair, 900 to 1,100 pounds, $10.50@11.50; common, 700 to 900 pounds, $8.00@9.25; common to good fat bulls, $6.00@10.00; common to good fat cows, $4.00@9.00; heifers, 700 to 1,100 pounds, $8.00@11.00; fresh cows and springers, $40.00@135.00.

Hogs—Receipts 10 doubledeck loads; Yorkers and mediums, 10 to 15 cents per hundred-weight higher; other grades steady. Extreme heavy hogs, $10.50@11.00; light heavy hogs, $11.00@11.25; heavy mixed, $11.25@11.50; mediums, $11.85@12.00; heavy Yorkers, $11.85@12.00; light Yorkers, $10.50@10.75; pigs, $10.00@10.50; roughs, $8.25@9.50; stags, $5.00@7.50.

Sheep and Lambs—Receipts, 3 doubledeck loads; market active on best fat, good weight lambs; other grades slow at fairly steady prices. Prime wethers, $7.00@7.50; good mixed, $6.50@7.00; fair mixed, $5.00@6.00; culls and common, $2.00@4.00; culls to choice lambs, $9.00@13.25.

Calves—Receipts light; market steady. Veal Calves, $18.00@18.50; heavy and thin calves, $7.00@15.00.

Chicago.

Hogs—Receipts, 40,000, including 13,000 direct; market mostly steady with Saturday; top $11.50; bulk of good to choice 160 to 210 lb. weights, $11.25@11.50; 220 to 240 lb. weights, $10.85@11.25; choice 300 lb. butchers down to $10.00; packing sows, $8.60@9.40; butchers, medium to choice, 250 to 300 lbs., $9.65@10.80; 200 to 250 lbs., $10.35@11.50; 160 to 200 lbs., $10.50@11.50; 130 to 160 lbs., $10.00@11.45; packing sows, $8.35@9.40; pigs, medium to choice, 90 to 130 lbs., $9.25@10.85.

Cattle—Receipts, 24,000. Calves—Receipts, 4,000; trade steady to 25c lower; light yearlings holding steady; steers at standstill; water sales liberal; replacement cattle fully steady; slaughter classes steers, good and choice, 1,300 to 1,500 lbs., $13.00@16.75; 1,100 to 1,300 lbs., $13.25@17.00; 950 to 1,100 lbs., $13.25@17.00; common and medium, 850 lbs. up, $8.50@13.25; fed yearlings, good and choice, 750 to 950 lbs., $13.25@16.50; heifers, good and choice, 850 lbs. down, $13.00@15.50; common and medium, $7.75@13.50; cows, good and choice, $8.75@12.00; common and medium, $6.75@8.75; low cutter and cutter, $5.25@6.75; bulls, good and choice (beef), $8.75@10.75; cutter to medium, $6.75@8.75; vealers (milk-fed), good and choice, $15.00@17.50; medium, $12.00@15.00; cull and common, $8.00@12.00; stocker and feeder steers, good and choice, all weights, $10.50@12.50; common and medium, $8.00@10.50.

Sheep—Receipts, 35,000; native lambs, 25 to 35c lower, at $13.00@13.25; top, $13.40; rangers unsold; packing around steady on feeding lambs; lambs, good and choice, 92 lbs. down, $12.75@13.60; medium, $10.75@12.75; cull and common, $7.50@10.75; ewes, medium to choice, 150 lbs. down, $4.50@5.50; cull and common, $2.50@4.25; feeder lambs, good and choice, $12.75@13.75.

East Buffalo.

Hogs—Receipts 1,100 head; holdover, 1,600 head; mostly 15c above Monday's average; bulk, 160-210 pounds, $11.90; 220-240 pounds, $11.40@11.75; 260-280 pounds, $11.00@11.25; 110-130 pounds, $10.75@11.00; packing sows, $9.00@9.60.

Cattle—Receipts, 50 head; steady; cutter cows, $4.75@7.50. Calves 400; vealers unchanged, $18.50 down.

Sheep—Receipts 1,000 head; lambs fairly active, barely steady; good to choice natives, $13.75@14.00; weighty buck lambs, $1.50; Throwouts $11.00; fat ewes, $6.25@7.00.

Cincinnati.

Hogs—Receipts, 4,500 head; leftovers, 517; opening uneven, early sales butchers, 160-260 lbs., 20@30c higher; heavier slows; bidding steady to higher on light lights and pigs; early sales good and choice 180-220 lbs. largely $11.50@11.65; heavier hogs downward to $11.00 on weights around 260 lbs.; most packing sows $8.25@8.75.

Cattle—Receipts, 1,550 head; calves, 400 head; good and choice slaughter cattle steady to strong; under grades fully steady; early sales common and medium cattle mostly $9.00@12.50; a few good and choice kinds up to $15.00; cows mostly $7.00@9.00; cutter grades $5.50@6.50; bulls uneven; scattered sales, up to $9.25; veals $1 higher than Saturday or Sunday with Friday; top $17.00.

Sheep—Receipts, 1,850 head; not established; indications around steady.

Foreign Exchange.

(Reported by Mellon National Bank.)

English sterling, demand	4.84¼
Do cables	4.84 27-32
French franc, demand	.0390¼
Do cables	.0391⅛
Italian lire, demand	.0522¾
Do cables	.0523
German mark, demand	.2377½
Do cables	.0380

Price of Copper Is Advanced ¼ Cent

One of the large copper producers today advanced the price of the metal ¼ cent a pound, to 18¼ cents, domestic delivery, marking the first change in price since last spring, when the metal shot up to 24 cents and subsequently declined to 18 cents within a few days.

Demand for the metal has been on the increase recently, and last week's sales for combined foreign and domestic account were said to have been about 100,000,000 pounds. Seventy per cent of this copper was reported taken for domestic account.

Buyers had been holding off their purchases anticipating a possible decline from the 18-cent level, but the market remained firm at that level. Early in August foreign buyers came into the market in rather heavy volume and subsequently domestic purchasers began taking metal in larger quantities. The outlook for the next few weeks is for continued good demand for copper.

NEW YORK, Sept. 3.—Although one large producer has advanced the price of domestic copper ¼ cent a pound to 18¼ cents, there were a number of sales Tuesday morning at 18 cents. Other producers failed to meet the advance in price early in the day, and there was still a large volume of copper for sale at 18 cents. Export buying over the holiday was very good. Sales Monday and Tuesday forenoon wree about 18,000,000 pounds. Export sales for August totaled roughly 145,000,000 pounds.

BOSTON, Sept. 3.—Exports of refined copper from the United States totaled 28,449 metric tons in July, compared with 35,909 tons in June and 31,162 in May, according to the American Bureau of Metal Statistics.

Indiana Standard Increases Capital

INDIANAPOLIS, Sept. 3.—Standard Oil Company of Indiana has formally filed with Secretary of State of Indiana notice of increase in authorized $25 par capital stock to 18,000,000 shares from 15,000,000. The increase was recently approved by stockholders, the additional stock to be used in exchange for Pan American Petroleum and Transport Company shares.

Chicago Exchange Has Record Month

CHICAGO, Sept. 3.—(AP.)—The Chicago Stock Exchange today reported that August was the biggest month for volume of business in its history. Shares handled during August totaled 8,290,700. The previous record was established in July this year, when 7,883,300 shares were sold.

Stock Exchange Topics

Figures on New Financing Reveal Influence of Investment Firms.

FIGURES on new financing done during August set forth rather vividly the part being played by investment trusts in the stock market. The total of new offerings for the month was $857,865,000, somewhat under the July aggregate of $821,906,000, but almost two and one-half times the amount of such offerings in August last year. Of last month's total upward of $420,000,000 was comprised of new offerings by investment trusts, this huge total contrasting with offerings by such companies aggregating but $16,800,000 in the corresponding month last year. Bond offerings comprised only $133,301,000 of the total or about $7,000,000 more than in the same month a year ago.

Further market strength developed in cotton influenced by the continued drought in the Central States with little indication of early relief in sight, according to weather bureau forecasts. An advance of $1 a bale brought the rise in the southern staple to upward of $5 a bale in the past fortnight. Considerable of the buying which came into cotton was induced by the sharp reduction indicated in the crop on the basis of private forecasts coming to hand. Private forecasts as of September 1, place the trade on record as expecting a reduction in the government report due next Monday to around 15,100,000 bales.

POWER AND LIGHT shares were returned to favor on the New York Exchange with heavy demand making for sharp advances in several members of that group, notably Consolidated Gas, Public Service of New Jersey, American Power and Light and Electric Power and Light, the first mentioned three negotiating new record levels. Demand for this group had its basis in reports that another deal looking toward a new and gigantic combine in the power and light field is nearing consummation with formal announcement expected some time later in the week. This deal, it is reported, involves two large holding companies sponsored by the same interests. While the shares of these two companies are not listed on the big board, both have large holdings in operating and holding companies whose stocks are available on the stock exchange.

Interests well informed relative to the affairs of American Home Products consider that stock much behind the market as compared with the shares of other companies operating in the same field. Conservatively managed, the company has been making steady progress since organization in 1926. There is nothing in the way of bonded debt or senior stocks ahead of its capital issue on which earnings last year were equal to $4.87 a share, or substantially in excess of the $3.60 dividend requirements. It is estimated earnings this year will run between $5.75 to $6 a share. Current gossip involves the company in a deal with another big organization distributing drugs and similar products.

THE unusual strength of Simmons, which has in the last week reached a daily succession of new high prices and now is hovering about the 150 mark is attributed to the potentialities of a new composition furniture which will be marketed under the name "Samalite." Simmons, in 50 years' operation, has never deviated from the production of bedroom equipment. The ambitious program of the organization for 1930, when the new furniture will be in production, makes it seem probable, it is declared in authoritative quarters, that the "Samalite" department might account for $20,000,000 in gross sales. Substantial Chicago buying is said to have cut down the floating supply of Simmons.

Official reports of overseas sales of National Cash Register indicate that the company's foreign business this year may run to 45 per cent of the total. When it is reliably estimated that this business may be doubled in the next few years, a conception of the great strides the cash register organization is making overseas can be gained. To the world's leader of the cash register industry, foreign countries, with their out of date methods of bookkeeping and almost total lack of cash registers, present virtually a virgin field. Cash Register's domestic business also is advancing and the company this year is headed for the best in its history. Its income has stepped up steadily from $3,515,704 in 1921, to $7,044,600 in 1927, and $7,817,600, equal to $5.21 a share in 1928, compared with $4.70 a share in the preceding year.

Hood Rubber Co. To Retire Stock

BOSTON, Sept. 3.—Hood Rubber Company has called all outstanding preference and preferred stocks for retirement on November 1, 1929, at $107.50 and $115, respectively, and accrued dividends.

On December 1, 1929, employes special stock and the preferred stock of Hood Rubber Products Company are to be retired at par and accrued dividends and at $115, respectively.

Higher Activity for Youngstown Mills

YOUNGSTOWN, O., Sept. 3.—Iron and steel companies in this district resumed after the Labor Day suspension on higher schedules than anticipated with 15 out of 31 pipe mills rolling and 46 out of 51 independent open-hearth furnaces active.

Textile Firm's Loss Continues to Mount

NEW YORK, Sept. 3.—Consolidated Textile Corporation reports for six months to June 29 net loss of $318,251 after interest, depreciation, etc., against net loss of $212,880 in the 1928 period.

CHICAGO STOCKS

CHICAGO, Sept. 3.—Following is the official summary of the transactions which took place on the Stock Exchange today:

Sales.		High.	Low.	1:30.
100	Adams Mfg	36	36	36
500	Ainsworth Mfg	50	50	50
450	Allied Mot Ind	47	47	47
100	Allied Products	64⅝	64⅝	64⅝
50	Altorfer Bros	43	43	43
100	Am Radio	11⅝	11⅝	11⅝
50	Am Yvette	26	26	26
900	Amn Equities	32	31	31⅞
800	Art Metal	37	36⅞	36⅞
1850	Assoc Tel Util	43	41⅝	42
50	Atlas Stores	42	42	42
100	Auburn Autos	499	499	499
100	Bastion-Blessing	57½	57½	57½
200	Baxter Laund A	20⅛	20	20⅛
350	Beatrice Creamy	117	115	115
650	Bendix Aviation	92⅛	91	91
150	Binks Mfg	28	28	28
3600	Borg-Warner	85¼	83½	84¼
150	Born Vivat pfd	41⅛	41	41⅛
100	Brach & Sons	24⅝	24½	24½
150	Brown F & W B	20	19½	19⅞
700	Butler Bros	30½	30	30
50	Canal Construct	19	19	19
300	Ceco Mfg	51	50½	50½
1450	Cent Pub Serv A	54	51	54
2150	Cent P Ser A rts	3⅛	3⅛	3⅛
600	Cent & So West	145	144	145
50	Do pfd	99½	99½	99½
100	Chain Store Prod	19½	19½	19½
100	Cherry Burrell	47⅞	47⅞	47⅞
3100	Chicago Corp	55⅝	54	54⅞
550	Chicago Corp pfd	62	62	62
1450	Chicago Inv Corp	49⅞	49	49
1250	Do pfd	56⅞	55¼	56
50	Chic Yellow Cab	29⅞	29⅞	29⅞
150	City Radio Stores	34	34	34
550	Cities Serv	52	51⅞	52
50	Club Aluminum	5½	5½	5½
17500	Comonwealth Edis	380	380	380
100	Construct Material	27	27	27
50	Do pfd	44½	44½	44½
450	Consumers	10¼	10⅛	10⅛
35000	Cord Corp	35	33	34⅞
100	Dayton Rub A	39⅞	39⅞	39⅞
50	Decker & Cohn	15⅝	15⅝	15⅝
100	Dexter	20⅞	20½	20½
200	Elec Household	75¼	75	75¼
150	Elec Research L	9½	9	9½
250	Empire P Serv	31½	31⅛	31½
150	Fitz & Con	76	75	75
100	Foote G&M	24¼	24	24
200	Gleaner	141½	141	141½
700	Gt Lakes Air	21	20⅛	21
1000	Do Dredge	240	240	240
8250	Grigsby G	62	60¼	61
600	Gen Wat W	26½	26	26
50	Do pfd	94⅝	94⅝	94⅝
150	Hall Print	27⅛	27½	27½
50	Hart Carter	24	24	24
50	Ill Brick	27¼	27¼	27¼
21500	Insull U Invest	115	113¼	114½
750	Do pfd No. 2	102	101½	101⅝
1300	Iron Fireman	38	37	37¼
3400	Kellogg S	14	13¾	14
100	Ken R T & L	22½	22½	22½
200	Katz Drug	62½	61	62½
100	Kirsch pfd	23	23	23
250	LaSalle Exten	3¼	3	3¼
7250	Libby McNeill	17⅝	16⅛	17⅛
300	Lindsay Light	5⅝	5⅝	5⅝
100	Lynch Glass Mch	22¾	22¾	22¾
50	Material Serv	29	29	29
50	Meadows Mfg	6¾	6¾	6¾
1350	Merch & Mfrs A	36¼	35	35
750	Mid West Util	450	448	449½
150	Do 6% pfd	157	157	157
200	Do 8% pfd	167½	167¼	167¼
50	Midland Stl Prod	122	122	122
50	Minn Honeywell	103	103	103
200	Mo Kan Pipe L	30⅛	30⅛	30⅛
300	Modine	70	70	70
3400	Manh Beach Crp	54	53½	53½
950	Muncie Gear B	13⅛	12	12
200	Muskegon Mot Sp	27¼	27	27
700	Nat Elec Pow A	52	51	52
200	Nat Family St	33¼	33¼	33¼
1400	Nat Leather	3⅞	3¾	3¾
350	Nat Sec Invest	44⅝	44	44⅝
600	Nat Standard	45⅝	45	45
100	Noblitt-Sparks	55¼	55¼	55¼
400	North Am Car	53	52⅝	53
550	No & So Am Cor	36¼	36	36
50	No West Ut P Ln	100¼	100¼	100¼
150	Oshkosh Overall	7⅛	7⅛	7⅛
200	Do pfd	20	20	20
150	Pac P Ser A	27⅝	27½	27½
250	Penn Gas & Elec	22	22	22
300	Pines Wintfnt	83½	83	83½
650	Polymet Mfg	87¾	81¼	87¾
50	Poor & Co B	38	38	38
150	Potter Co	36½	36	36¼
100	Process Corp	21	21	21
1000	Pub Service	370	370	370
2600	Do n p	370	365	365
3000	Q R S Music Co	49½	45⅝	47
100	Quaker Oats pfd	107	106	107
450	Rath Pkg	33	32¾	32¾
300	Raytheon	60	60	60
100	Rollins Hos	58	58	58
50	Ross Gear	43	43	43
150	Sangamo Elec	43¾	43¼	43¼
9900	Seaboard Ut ctf	16	15	16
300	Sonatron	34⅝	33½	33½
100	Stand Dredging	36	35½	35½
150	Do pfd	37	36½	37
600	Steinite Radio	27¼	26½	27
50	Super-Maid	60¾	60¾	60¾
300	Swift & Co	144	143	143
1050	Swift Int	36	35¼	36
50	Time-O-St Contrl	33½	33½	33½
50	12th St Str Wts	½	½	½
250	Unit Corp	26⅞	26¼	26⅞
100	United Gas	36	35¾	35¾
50	United Reproduc	23	23	23
750	U S Gypsum	78½	77	78½
200	Do pfd	72	71½	72
1250	U S Radio & Tel	30⅝	29½	29½
100	U S Lines	17½	17½	17½
700	Utah Radio	20	19½	19½
7100	Utility & Ind	50⅞	49¼	49
3050	Do pref	50½	48½	49½
100	Van Sicklen	27½	27	27½
900	Viking Pump	19½	18½	19
50	Do pref	30½	30½	30½
100	Wahl	17½	17½	17½
200	Warchell pf	31½	31½	31½
50	Ward Mont A	129½	129½	129½
250	Wextark Radio	62¾	62½	62¾
50	WilliamsOil-O-M	18	18	18
50	Winton Engine	68	68	68
2650	Yates Machine	31	29½	30⅝
1800	Zenith Radio	46	44⅞	45½
450	Vortex	29½	29¼	29½
200	Do A	36¼	36	36
200	H O Stone Co	37	36¼	37
	BONDS.			
1000	Swift & So 5s '44	100	100	100
1000	Met L Ext 4s '38	71¾	71¾	71¾

Bituminous Coal Output Increases

WASHINGTON, Sept. 3.—(AP.)—An increase in bituminous coal production during the week ended August 24, of 435,000 tons, or 4.6 per cent, over the preceding week was recorded by the United States Bureau of Mines.

Comparative figures on soft coal output were: Week ended August 24, 9,974,000 tons; previous week, 9,539,000 tons; same week last year, 9,276,000 tons.

Reichsbank Report

BERLIN, Sept. 3.—(AP.)—The Reichsbank statement as of August 31 shows the following changes in reichsmarks: Gold and bullion increased 6,418,000; reserve in foreign currencies decreased 4,154,000; bills of exchange and checks increased 629,610,000; silver and other coins decreased 28,361,000; notes on other banks decreased 19,567,000; advances increased 118,381,000; investments increased 11,090; other assets increased 19,368,000; notes in circulation increased 744,157,000; other maturing obligations decreased 10,920,000; other liabilities decreased 11,531,000.

Total gold holdings, 2,183,440,000. Rate of discount, 7½ per cent.

Death Notices 1

ASPLUND—On Monday, September 2, 1919, at 8:00 a. m., ULRICA W. ASPLUND, in her 71st year. Funeral services from her late home, 1037 Lawndale street, on Thursday, September 5, 1929, at 2:30 p. m. Friends invited.

ATTERBURY — On Monday morning, September 2, 1929, at 11:35 o'clock, JAMES SEAMAN ATTERBURY. Services at his residence, 4951 Ellsworth avenue, East End, Wednesday morning at 11 o'clock. Interment private.

BARNHART—On Sunday, September 1, 1929, at 12 noon, CATHERINE HAYES BARNHART, beloved wife of John E. Barnhart. Funeral from her late residence, 109 Wilbert street, Mt. Washington, on Wednesday, September 4, at 8:30 a. m. Requiem high mass at St. Justin's Church at 9 a. m. Friends are invited.

BAUMAN—Suddenly, on Monday, September 2, 1929, at 10 a. m., MARION J. BAUMAN (nee Kirkland), beloved wife of William J. Bauman, at her home, 125 Giffen street, Mt. Oliver Borough. She is survived by her mother, Mrs. Anna McKenna; two sisters, Mrs. William T. Neville, of Cleveland, O., and Ruth McKenna, and one brother, Edwin Hutchinson. Funeral services Wednesday afternoon, September 4, at 2:30 o'clock. Interment Cleveland, O., on Thursday. [Cleveland (O.) papers please copy.]

CRAHEN—On Saturday, August 31, 1929, at 11:14 p. m., FRANK J. husband of the late Agnes C. Joyce Crahen. Funeral from the residence of his brother, Ray Crahen, 171 Robinson street, Oakland, on Wednesday, September 4, at 8:30 a. m. High mass of requiem at St. Agnes' R. C. Church at 9 a. m. Friends invited.

ERBE—On Monday, September 2, 1929, at 4:45 a. m., JOHN ADAM ERBE, husband of Anna Catherine Erbe (nee Richter), aged 79 years. Services Wednesday at 2:30 p. m. at residence of his daughter, Mrs. Anna Malkus, 205 Maytide street, formerly Main street, Carrick. Friends and members of Fort Pitt Lodge K. of P., Abe Lincoln Lodge I. O. O. F., Lower St. Clair Singing Society, Arlington Congregational Church are invited. Lodge services Tuesday at 8 o'clock.

HASTINGS—Suddenly, on Sunday, September 1, 1929, HUGH H., son of Mr. and Mrs. John R. Hastings, in his 26th year. Funeral services from his late home, Unity, Allegheny County, on Wednesday, September 4, 1929, at 10:30 a. m. Eastern Standard Time. Interment in Plum Creek Cemetery.

HOERR—On Sunday, September 1, 1929, at 2:00 a. m., FRED G. HOERR, beloved husband of Elizabeth Edwards Hoerr. Funeral services from 167 Stanton Court on Wednesday, September 4, 1929, at 2:30 p. m. Friends invited.

HUMM—On Monday, September 2, 1929, at 9:30 a. m., at her late residence, 182 Forty-fifth street, ELIZABETH HUMM, widow of Fred Humm. Funeral on Thursday, September 5, at 8:30 a. m. Requiem high mass at St. Augustine's Church at 9 a. m. Friends are invited.

KEIM—On Sunday, September 1, 1929, FRANCES DEGELMAN KEIM, beloved wife of Andrew Keim, aged 61 years and 6 months. Funeral from family residence, 914 O'Brien street, Millvale, on Thursday, September 5, at 9:30 a. m. Requiem high mass at St. Anthony's Church at 10 o'clock. Members of church societies and friends are invited.

LARKIN—At Montreal, Quebec, on Friday, August 30, 1929, MICHAEL F. LARKIN. Funeral from his late home, Treveskyn, Pa., on Thursday morning at 8:30 o'clock. Requiem high mass at St. Agatha's Church, Bridgeville, at 9 o'clock. Friends invited to attend.

LUCHSINGER—On Sunday, September 1, 1929, at 4:10 p. m., HENRY LUCHSINGER, aged 78 years, husband of the late Lucinda Keller. Funeral from the home of his daughter, Mrs. Peter Hanlt, of 811 Semple avenue, Avalon, on Wednesday at 8:30 a. m. High mass of requiem at the Church of Assumption, Bellevue at 9 a. m. Friends invited.

MANSFIED—On Sunday, September 1, 1929, at 9:45 p. m., WILLIAM W. MANSFIELD in his 41st year, beloved husband of Justina E. Mansfield. Funeral services from his late home, 5 Wilkinsburg avenue, on Wednesday, September 4, 1929, at 2:30 p. m.

MILLAR—On Monday, September 2, 1929, GEORGE MILLAR, father of Jane Millar and Mrs. Hannah Millar Freundt, of 11 North Bouquet street. Remains at the home of W. H. Wood Co., Forbes street and McKee place, Oakland, where services will be held on Wednesday, September 4, at 3 p. m. Friends invited. Interment private later.

MOELLENBROCK—On Monday afternoon, September 2, 1929, at 4:30 o'clock, Miss CHRISTINE C. MOELLENBROCK, daughter of the late Gerhard Henry and Eliza Moellenbrock (nee Sander), at the family home, 627 Rossmore avenue, Brookline. Survived by two sisters, Annie and Julia, three brothers, George, Charles and Albert Moellenbrock. Services on Thursday afternoon at 2:30 o'clock. Friends are invited. Interment private in Oakland Cemetery. Car No. 39 to engine house.

MOLYNEAUX—At the Pittsburgh Hospital, September 2, 1929, at 3:15 a. m., MAURICE, beloved son of James A. and Mary Molyneaux, aged 4 years. Funeral from the parents' residence, 123 Homestead street, Swissvale, Pa., Wednesday morning, September 4, at 7:30 o'clock, and from St. Anselm's R. C. Church at 8 o'clock. Friends invited.

McHENRY—At Glen Osborne, Pa., on Saturday, Aug. 31, 1929, at 8:40 p. m., GEORGE McHENRY, husband of Caroline Wain McHenry, in his 74th year. Funeral services at his late residence, 1110 Beaver road, Glen Osborne, on Wednesday, Sept. 4, at 2:30 p. m. Train leaves Federal St. Station at 1:25 p. m. Friends invited to attend.

McINTYRE—On Monday, Sept. 2, 1929, at 1:25 a. m., CLARA BELLE McINTYRE, (nee Campbell), widow of John M. McIntyre. Services at the home of her son, Le Roy McIntyre, No. 6 Letsche st., North Side, on Thursday, Sept. 5, at 2 p. m.

M'NAMARA—On Sunday, September 1 at 7:45 p. m., JOHN, husband of Mary McNamara (nee Hayes), in his 58th year. Funeral from the family home, Pittsburgh Field Club, on Wednesday at 9:30 a. m. High mass of requiem at St. Scholastica's Church, Aspinwall, at 10 o'clock. Friends invited.

MELVIN—At Ashville, N. C., on Friday, August 30, 1929, at 3 p. m., FATHER JOHN R. MELVIN, C. S. S. R., son of Mr. and Mrs. John Melvin, of Johnstown. Remains at St. Philomena's Rectory, 2740 Beechwood blvd. Divine office of the dead on Tuesday, September 3, at 8 p. m. Solemn high mass of requiem at St. Philomena's R. C. Church on Wednesday, September 4, at 10 a. m.

MYERS—On Sunday afternoon, September 1, 1929, at 5:50 p. m., JAMES EZRA MYERS, formerly of Steubenville, O., father of Mrs. D. C. Yellig of 2836 West Liberty avenue, Dormont, aged 86 years. He was a member of Steubenville Post, G. A. R., Steubenville, O. Remains at the Beinhauer mortuary, 2630 West Liberty avenue, South Hills. Services Tuesday evening at 8 o'clock. Friends invited. Interment private. (Steubenville, O., papers please copy).

O'BRIEN—On Monday, September 2, 1929, FRANCIS, beloved son of William and Anna Greenawalt O'Brien, of 442 Swissvale avenue, Wilkinsburg. Funeral on Thursday, September 5, at 8:30 a. m. Requiem high mass at St. James R. C. Church at 9 a. m. Interment in Calvary Cemetery. Friends are invited.

O'LEARY—Suddenly on Monday, September 2, 1929, at 9:30 p. m., at his late residence, 3259 Bainton avenue, N. S., Pittsburgh, MICHAEL, beloved husband of the late Mary Collier O'Leary. Funeral from the home of Cray Brothers Co., 460 Lincoln avenue, Bellevue, Thursday, at 8:30 a. m. High mass of requiem at the Church of St. Francis Xavier at 9 o'clock. Friends are invited.

PETRIE—On Sunday September 1, 1929, MILTON PETRIE, beloved husband of Sadie Belle Petrie in his 75th year. Services at his late residence 470 Dawson avenue, Bellevue, on Tuesday afternoon at 2:30 o'clock (daylight saving time). Interment private later.

RENO-BRACKEN—On Saturday, August 31, 1929, at 11 p. m., WINIFRED BRACKEN RENO (nee Smith). Funeral from the home of her daughter, Mrs. George Blackhall, 1236 Richmond avenue, on Wednesday, September 4, at 9:30 a. m. Requiem high mass at St. Anselm's Church at 10:30 a. m. Funeral services of the Ladies of the G. A. R., Post 196, on Tuesday evening, September 3, at 8 p. m.

SCHIFF—KELLER—On Sunday, September 1, 1929, at 7:40 p. m., CATHERINE KELLER SCHIFF (nee Heisler), wife of the late Joseph Schiff. Funeral from the family home, 4626 Liberty avenue, on Thursday, September 5, at 8:30 a. m. Solemn high mass at St. Joseph's Church at 9 a. m. Friends invited.

STEEL—On Saturday evening, August 31, 1929, at 9:30 o'clock, LAURA VIRGINIA STEEL. Services at her residence, 4516 Fifth avenue, Wednesday afternoon at 2 o'clock. Interment private.

THOM-SCHRADER—On Sunday, September 1, 1929, at 6:45 a. m., MARGARET SCHRADER THOM at the home of her daughter, Mrs. Myra Griffith. Funeral from Aeberli's chapel, East North avenue at Sandusky street, N. S. Services Wednesday at 2 p. m. Friends are invited.

VOGELEY—On Monday, September 2, 1929, at 5:30 p. m., CHARLES BRUCE VOGELEY, son of J. Howard and Elizabeth Wertz Vogeley, aged 7 months. Private services Wednesday morning at the funeral home of John F. Semmelrock, 1713 Sarah street, South Side, Pittsburgh.

WEAVER—Suddenly, on Sunday, September 1, 1929, at 10 p. m., EBENEZER C. WEAVER, husband of Maggie C. Weaver. Funeral services at his late residence, 426 Franklin avenue, Wilkinsburg. Notice of time of funeral later.

WEBB—At Hammond, Ind., Sunday, September 1, 1929, at 3:30 a. m., WELLS DICKSON WEBB, husband of Minnie Stockdale Webb and son of the late Joseph and Amelie Webb. Funeral services at H. Samson's, 537 Neville street, Pittsburgh, Wednesday afternoon at 2 o'clock. Interment private.

WHITE—On Monday, September 2, 1929, at 8:10 p. m., JOHN WHITE, aged 81 years. Services at home of his daughter, Mrs. W. F. Bell, 1310 La Clair street, Swissvale on Wednesday evening at 8 o'clock. Interment in Rochland, Pa., Cemetery, Thursday afternoon about 1 o'clock. [Franklin and Oil City (Pa.) papers please copy.]

WILSON—Suddenly, on Monday, September 2, 1929, at 12:30 p. m., ANTHONY C., beloved son of Joseph T. and Anna Wilson (nee Huber), in his 18th year. Funeral from the home of his parents, 260 Williams street, Overbrook Borough, on Thursday morning at 9:30 o'clock. Requiem mass at St. Norbert's Church at 10 o'clock. Interment in St. Anna's Cemetery. [Los Angeles (Cal.) papers please copy.]

WRIGHT—On Monday, September 2, 1929, at 8 a. m., WILLIAM M. WRIGHT, at his residence, 832 Lincoln avenue, North Side. Funeral services at the Frye Funeral Home, 427 West Main street, Monongahela, on Wednesday, September 4, at 2 p. m., Eastern standard time. Interment in Monongahela Cemetery.

Funeral Directors 1-D

ADULT FUNERALS COMPLETE. AS LOW AS $135. GRIME & BLAIR. FUNERAL DIRECTORS. FISK 1892

Pittsburgh Sun-Telegraph

Evening and Sunday Morning

PUBLICATION BUILDING, PITTSBURGH, PA.

DOWNTOWN OFFICE, WANT AD CORNER, FIFTH AND MARKET.

Telephone Grant 5400

For Classified Ads Only. All Other Departments Grant 6500.

Card of thanks, church announcements, deaths, memoriams, birth and marriage notices, 30 cents per line.

If replies to advertisements have to be mailed (outside of the city only) send 10c for postage.

Telephone or oral orders to discontinue or change "Till Forbid" advertisements should be confirmed by writing.

The Sun-Telegraph will not be responsible for more than one incorrect insertion of any advertisement ordered for more than one time.

Advertisers should ask for and retain receipts of payment of classified ads, as mistakes cannot be rectified without them.

The publisher reserves the right to reject any advertising deemed objectionable.

Lost and Found 2

MUSIC ROLL, black leather, lost Aug. 30, P. & L. E. Depot, Oliver Bldg., or street car. Reward. Atlantic 2951.

WRIST Watch—Small gold, Bulova make. Lost Friday, downtown district or Kaufmann's. Reward. Sewickley 1649-J.

WRIST WATCH—Small gold, Bulova make. Lost Friday, downtown district or Kaufmann's. Reward $5. Sewickley 1649-J.

$25 REWARD for return of green leather pocketbook embossed with initials C. F. K., containing rosary beads, prayer book and money. Call Catherine F. King, Sterling 2700.

BLACK Purse, steel trim., lost Oswego st., or Termon ave. Reward. Cedar 2539-J.

BROWN WAIST—Lost on Beltzhoover ave. Reward. Lafayette 1019.

DOG—Lost, black and tan, hunting; name "Lead." Oesterling, 549 Monroe st., Butler, Pa. Finder please call Fairfax 6009 or Fairfax 2513. Reward.

DOG—White Collie, female, lost in Millvale or vicinity; reward. Millvale 1541-J.

DOG—Bird dog lost, tan and white; name Rex.; reward. Sterling 2400.

FEMALE Police dog, ans. to name of "Queenie," lost; liberal reward. Communicate with H. B. McFadden, 2726 Sacramento St.

LADY'S wrist watch, lost Sunday, going to or on cars 37, 82, 73, 44 or 46; keepsake. Reward. Lafayette 4287-R.

LOST—Round gold pin, sur. with 17 diamonds, wedding gift; reward. CH. 8213-R.

LOST—Traveling bag, Water st., between Wood, Smithfield. Reward. WE 1755.

LOST—Gold pin 17 diamonds, wedding gift; reward. Churchill 8213-R.

Aviation

AVIATION training in New York. Earn $20-$50 week as you learn. Apply 1-9 p. m. 612 First National Bank Bldg.

Male Help Wanted 4

Arc Welders
Sheet Metal Workers
Metal Pattern Makers
Floor Moulders on:
Large and medium sized work. Steady employment in Pittsburgh district.
State Employment Office, 622 Grant Street.

CHAUFFEUR

Colored; houseman, janitor, messenger; best reference. Atlantic 2787.

CHEF

Colored; city reference. Atlantic 2787. Imperial Employment.

CORNET and Clarinet players. 331 Fourth ave. Room 504. Court 4487.

DISTRICT MANAGER

Opportunity limited territory in City of Pittsburgh and outskirts and supervision of six or more salesmen when posted on line and proven ability to sell and supervise men. We are an old-established and rapidly growing business, with reputation for quality products in a well-known line of sanitary and cleaning supplies; calling on only the best class trade, such as large factories, schools, hospitals, institutions and large buildings; close advertising co-operation through training with one of our representatives; exclusive territory; permanent, steady increasing income; a position that will pay from $4,000 or more per year to steady, permanent, earnest workers; age between 28 and 40; applicant should have car and show successful sales record and experience in supervising salesmen. Reply Box 229, Sun-Telegraph.

DO YOU WANT TO GO ON THE AIR? Man needed for broadcast stations. Short training. Low tuition. Room 701, 331 Fourth ave.

DRAFTSMEN

Immediate opening for several first class designers, checkers and detailers on rolling mill machinery.
Mackintosh-Hemphill Company,
12th st., Pittsburgh, Pa.

DO YOU WANT TO WORK AND LEARN? See Radio Corp. of Penna. ad for men under schools and instruction column.

DRUG salesman to represent pharmaceutical house selling direct to medical profession. Must be familiar with pharmaceuticals and therapeutics. Remuneration: Commission basis with drawing account. Give age, experience and references. Box Number Z-228, Sun-Telegraph.

ERRAND BOY—16 years old; good chance for advancement. 117 Third ave.

MAN.

Intelligent man over 25, neat appearance, for special work; transportation furnished. Apply Wednesday, 9 a. m., only, 309 Bessemer Bldg., city.

MEN WANTED

Instrument Makers
Tool Makers
Machine Operators on
Boring Mills, Engine Lathes, Turret Lathes, Billing Machines, Screw Machines.
Steady employment to experienced men.
Apply
State Employment Office,
622 Grant Street.

MEN'S CLOTHING SALESMAN

Are you tired of being just another clothing salesman?
Would you like a position in the same line where you have an opportunity to get ahead?
This message is only to thoroughly experienced clothing salesmen. Men who have sold men's clothing in reputable local stores for years, are well known and have a large personal following. None other need apply. To those men we offer—
1st: A connection with a large stable and fast-growing clothing corporation.
2nd: A steady position with good pay.
3rd: An opportunity to advance to an executive position as quickly as their ability permits.
THE FINTEX CORP.,
1339 Fifth Ave.,
Temporary Office
709 Aronson Bldg.

MILK salesmen, retail, wage and generous commission, house-to-house, experience desirable, but not necessary; give phone number where possible. Write 188, Sun-Telegraph.

SALESMEN.

Can place a few high grade men for permanent connection with largest electric appliance house in this district. Earnings above average. Apply 105 Ferry st. Mr. Rose.

SALESMEN—3 high type men to sell the new Chevrolet 6. Good position to those who qualify.
B. F. STOUT,
Baum and Beatty. Ask for Mr. Mattson.

SPECIALTY SALESMEN

A large Chicago manufacturing company expanding in Pittsburgh has an opening for three real salesmen to complete their organization; experience in our line not essential; we train you; will pay $70 to $80 weekly; prefer men under 35; best references required. Call 1022 Fulton Bldg.

TATTOOING neatly done, also removed. Prof. Sailor Jack, 8 Federal st., Pgh.

TRADE SCHOOL

Ambitious men wanted, earn $65 to $100 per week; automobile mechanics, automobile electricity, bricklaying, plastering, welding, interior decorating, fine or commercial arts radio; instructions absolutely practical and individual. Classes every day and Tuesday and Thursday evenings; catalog free; visitors welcome.
Pgh. Auto & Trade School,
405 Penn Ave. Dept. "T" Pittsburgh, Pa.

TWO MEN to take over routes for Fuller Brush Co. Earnings average $38 weekly. Call or write 805 Bessemer Bldg., 3 to 5 p. m.

WANTED.

25 CLEAN CUT, intelligent young men of good appearance, preferably experienced, to assist as salesmen and floormen at the opening of our new store. While these positions are temporary we expect to add several of these people to our permanent staff. World's Largest Store.
SEARS, ROEBUCK & CO.,
N. HIGHLAND AVE. & STATION ST.

$150 TO $200 MONTHLY is the average earnings to start of our graduate radio students. Law tuition. Room 701, 331 Fourth ave.

Male Help Special 5

MONEY FOR YOU AT HOME—Men and women can earn $15 to $25 a week in spare time writing showcards, no canvassing or soliciting; we instruct you and supply you with work; write today. The Menhenitt Company, Limited, 129 Dominion Building, Toronto, Canada.

Female Help Special 7

ENROLL NOW in Kenmore College of Beauty Culture and take advantage of our special low rates.
204 Fifth Ave., Pittsburgh, P.
Atlantic 0784. Free Marcels.

MONEY FOR YOU AT HOME—Girls and women can earn $15 and $25 a week in spare time writing showcards no canvassing or soliciting; we instruct you and supply you with work; write today. The Menhenitt Company, Limited, 64 Dominion Bldg., Toronto, Canada.

Male & Female 8

CHRISTMAS CARD SALESPEOPLE.
EARN $3 EVERY HOUR
Taking orders for America's most widely known line. Either full or part time. Large commissions paid daily with monthly bonus. Call in person or write. Samples Free. THE PROCESS CORPORATION, 718 Empire bldg.

MAKE $20 100, stamping names on keychecks; sample and instructions, 25c. E. Keiss, Ft. Worth, Tex.

Female Help Wanted 6

LADIES

FOR HOUSE-TO-HOUSE WORK. SALARY. APPLY TUESDAY MORNING 10 O'CLOCK. MRS. BALMES.
Bradley Cheese Co.,
7325 PENN AVE.

Experienced Saleslady

Personality, able to sell ladies' ready-to-wear intelligently; steady position. Write to Davidson Dept. Store, Ambridge, Pa.

EXPERIENCED white girl for general housework. Hazel 2278.

FREE room and board in exchange for helping with housework. Carrick 2374-R.

GIRL wanted for general housework; experienced with children; no washing; $11 per week. Reference. Montrose 2260.

GIRL (white) as mother's helper; references. Grant 2459-W.

MOTHERS' HELPER, WHITE. GOOD HOME. WEST VIEW 1314-J.

TEACHER interested in business career, for immediate connection. Good salary. Write P-196, Sun-Telegraph.

WOMEN for retail milk soliciting; salary and commission; give phone number where possible. Write D-188, Sun-Tele.

Employment Wtd., Male 10

COLORED man wishes storage and garage work; city references. Hiland 8566.

I CAN do any kind of carpenter work; reasonable. Call Hemlock 1337-R evening.

YOUNG married white man, 5 years' experience, good reference, needs work badly, chauffeur or driver. Linden 6752.

Employm't Wtd., Female 11

DAY WORK or laundry taken home; colored lady; references. Hiland 2053-M.

DAY or part time work by reliable colored girl; references. Grant 1057.

DAY work of any kind, experienced colored lady. Montrose 9369.

DAY work of any kind; experienced; colored girl. References. Lehigh 3205-J.

PART time work; no cooking or bachelors; young colored girl. Mayflower 1573.

EXPERIENCED colored girl wants work by week. Write to Miss Frances Wright, Box 211, Pricedale, Pa.

FAMILY WASHING neatly done; men's wash called for and delivered. Hi. 3804.

GENERAL housework and cooking, colored lady. Experienced. Fisk 0581-R.

HOUSECLEANING

Kitchens, $4.50; bathrooms, $2.50; wall paper cleaning, $2 room; men and women day workers; whitewashing, calsomining, painting, odd jobs. Imperial Employment, Atlantic 2787.

JUST OPENED Sanford's Employment Agency. Let us help you select your future employes. Best service given. Grant 8713-R.

LAUNDRY or cleaning by day; colored lady; references. Grant 3380-J.

LAUNDRY, cleaning or ironing by day, colored woman; reference. Fairfax 9110.

NURSE girl or morning work; colored girl. Hiland 6579-M.

NURSING of all kinds, maternity cases, experienced. Phone Franklin 9216-W.

RELIABLE colored lady wishes day work or light housework. Schenley 9006.

SEWING by day; colored lady; references. Churchill 4524-R.

WASHINGS done at home, called for and delivered. References. Wellington 0825-J.

WEEK'S work by reliable col. girls; one will cook and do downstairs work; other will work from 9:30 to 3 p. m.; best references; stay nights. Hiland 2842-W.

WHITE girl for general housework; foreign. 6445 Marchand st.

Sale, Business Opportun., 12

Massillon Offers Exceptional Opportunities for the Metal Industry

Quick, convenient purchase or lease terms can be arranged through us for any of the following properties:

Steel plant, 100,000 square feet, with outbuildings and 16 acres land. Plant in good condition.

Modern, sawtooth industrial plant, formerly Stamping and Enameling plant, 245,000 square feet. This is a wonderful opportunity to connect up with source of supply, and for research and laboratory service.

Monitor type plant, modern, 60-ton crane, 30,000 square feet in main building. Five acres land.

Completely equipped glass plant, 6-acre site, at less than ¼ its appraised value.

Two tracts, 20 acres each—very attractive.

One 50-acre tract, a bargain.

Numerous small sites with railroad frontage, acreage sites, adjacent to railroads and paved roads; can meet a variety of requirements as to plant space and location. Also industrial sites and buildings which we control, enabling us to offer very attractive terms.

Massillon offers low taxes, power and gas rates, close to raw materials, splendid transportation facilities, inexhaustible water supply, ample labor supply, good living conditions, and a community trained to the habit of co-operation with business and industry.

Massillon is the home of ENDURO KA2, the wonderful new Stainless Steel. If you fabricate steel, learn about ENDURO.

Quick, convenient purchase or lease, terms can be arranged through us. Will pay brokerage to any agent co-operating with us.

Let us help you locate economically and profitably. Write to:

Massillon Industrial Commission
The Chamber of Commerce,
Massillon, Ohio

BARGAIN—Shepard Hotel, little mint for some one, sacrifice. Phone Grant 9678.

CONFECTIONERY; good location, near school at car stop. 2016 East st., N. S.

HARDWARE store; all clean stock; only hardware store in town; best location; selling out for other business. Figliola, Parkview ave., Lincoln place, Pgh., Pa.

PORTABLE skating rink, complete; real price for cash. Inquire Manager, West Seventh ave., Tarentum.

ROOMING HOUSE—N. S.; well paying; transfer lease; cheap. Cedar 1702-J.

Wanted, Business 14

PAINTING, interior and exterior, work guaranteed, price reas. Fairfax 8985.

MENTION THE SUN-TELEGRAPH WHEN ANSWERING ADVERTISEMENTS.

Dressmaking 15

Keller Dressmaking School

Individual attention given to EACH pupil. Enroll NOW for ensuing term.
221 Wallace Bldg. Hiland 2462.

LEARN dressmaking, designing; day and evening classes; enroll now. Expert instructors; we give diplomas. Braun's 230 Fifth ave. Room 410-11-12.

MENTION THE SUN-TELEGRAPH WHEN ANSWERING ADVERTISEMENTS.

Transfer & Storage 19

Move With 'The Moving Man'

Local, long distance. Part and return loads anywhere at any time.
Keystone Transfer Co.,
187 Braddock Ave., E. Pgh. Valley 2200.

WANTED—Part loads to N. Y., Phila., Detroit, Columbus. Van loads from Buffalo, N. Y., Cleveland.
KEYSTONE TRANSIT CO.,
916 Braddock Ave. Brandywine 1837.

MOVING—STORAGE.

Fireproof warehouse; experienced packers; large moving vans. Ask for estimates.
HOEVELER WAREHOUSE CO.,
750 Millvale ave. Mayflower 6000.

WANTED—Loads to Baltimore, N. Y., Phila., Detroit, Wash., Buff. MO 5682.

School & Instructions 16

PITTSBURGH SCHOOL OF SPEECH
Trains for Leadership.
DAY AND NIGHT CLASSES IN VOICE, EXPRESSION, PUBLIC SPEAKING, DRAMATIC ART AND CORRECTIVE SPEECH.
Fall Term Opens Sept. 23.
Catalog and Full Information, address
Elbert R. Moses, President.
930 N. Lincoln Ave., Pittsburgh, Pa.
FAIRFAX 3432.

School & Instructions 16

Visit the School of INDIVIDUALITY
Instruction is based on the needs and ability of each student.
TWO MAJOR DEPARTMENTS:
(1) School of Business—Complete Business Training
(2) College Preparatory Course for Adults.
Graduates admitted to College without examinations.
Call, phone or write.
Register Now
For Day and Evening Classes.
NON-SECTARIAN PITTSBURGH ACADEMY CO-EDUCATIONAL FOUNDED 1882
531 Wood St. Atlantic 6756.
FULLY ACCREDITED
By the Pa. State Dept. of Education.

BE A RADIO EXPERT
Practical training in service and repairing or Broadcast airplane and ship operating. Modern equipped labs., engineer instruction. Low tuition. Evening classes. Accredited government school.
RADIO CORP. OF PENNA., 331 4th Avenue.

Pittsburgh A. & B. College,
610 Smithfield St. Atlantic 3718.
4 Years College Preparatory in 2 Years prepares for all colleges that admit on certification. Junior College Preparatory course prepares for all colleges and business. Business Training courses that prepare effectively for good office positions.
All Our Graduates Are Employed.
Earn While You Learn.
Classes begin September 3.
Day and Night Sessions.

70TH YEAR.
Fall term beginning Sept. 3.
CURRY COLLEGE
Write or call for catalogue.
Penn and Stanwix St. Atlantic 3069.

Duffs-Iron City College
America's Pioneer Business College.
90th Annual Term Begins September 3.
424 Duquesne Way, Pittsburgh.
AT. 4875-4876.

TENOR BANJO—Hawaiian Guitar. James Bridge's Studio, 624 Penn ave. AT. 6193.

PIANO ACCORDION taught in 24 lessons. Circular free. Court 3395. Guaranteed. DE FONSO STUDIO, 320 LIBERTY AVE.

THE SCHOOL of individuality. Business and academic education. Pgh. Academy, 531 Wood st., Atlantic 6756 and 6757.

GRACE MARTIN'S SCHOOL. "Secretarial for Adults." 18th Floor, Keenan Bldg. Atlantic 6309.

STENOGRAPHIC-SECRETARY CLASSES. September 3—Day and Night. PARK INSTITUTE. Fairfax 1312.

GOODWIN ACADEMY. Stenographic and Secretarial Courses. 6200 Penn Ave. Montrose 6041.

MENTION THE SUN-TELEGRAPH WHEN ANSWERING ADVERTISEMENTS.

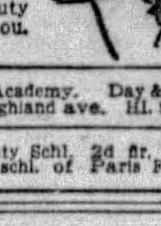

WOMAN'S REALM
Your charm depends largely on your hair dress. Let these beauty experts serve you.

PAUL'S Beauty Academy. Day & eve. classes. 131 N. Highland ave. HI. 9322.

GRIFFITH'S Beauty Schl. 2d flr. Empire bldg. Reg. schl. of Paris Fash.

Personals 18

Your Face and Skin
THE SAME AS THESE CAN BE FREE OF DISFIGUREMENTS AND DISEASE
DO IT WITH OINTMENT G.
The wonder ointment for Acne, Pimples, Red Nose, Oily Skin, Large Pores, Eczema, Psoriasis, etc. Call in person if possible or when sending $2 for it state particulars. Positively guaranteed. We treat all skin disorders and remove Moles, Birthmarks, Superfluous Hair and disfigurements of every nature. 20 years' experience. Send for booklet. DR. F. C. GEHRS, Licensed Specialist. Atlantic 1104. 402 Nixon Theater Bldg.

MATERNITY HOME
Desiring privacy in confinement; nursing at home; nice home surroundings; will give information privately. Pennsylvania Health Home, 220 5th st., Braddock, Pa. Brandywine 2795.

SPIRITUALIST MEETINGS
By Herbert O. Breedlobe, 835 East Ohio st., second front; meetings Sun., Tues., Fri., 8:00 p. m.; trance spiritual demonstration daily and Sunday. Hours at above address, 10 to 10.

SUPERFLUOUS HAIR WARTS AND MOLES
Removed permanently, painlessly, without scar. Ladies in attendance. 2105 Jenkins Arcade.

DR. KOLER, specialist for 31 years, located on Penn ave., moved to 948 Liberty ave. Kidney, bladder, skin and all special disorders; examination free; medicines included in the small fee asked; no women treated. Hours 9 to 8. Sundays, 9 to 2.

WHEN in need use Queen Brand Capsules, best medicine for women. Literature free; price $3. Queen Chemical Co., Oakland, Pittsburgh, Pa. Lehigh 8164.

BLANCHARD'S true medicine for women, nothing to equal it. Sold exc. at Fleming's Family Drug Store, 411 Market st.

WANTED—3 passengers, tour, auto, Yellowstone Park and return. Inquire Schenley Park Tourist Camp, N. J. car 9263.

AMERICAN watches cleaned, repaired, $2.50. Swiss, $3. Jobe, 402 Keenan Bldg.

FANNIE LEESE, spiritual serv. Sun., Tues., Fri. 410 Ella St. 8 o'c appts. Fisk 1555.

BELFOUR'S Sanitarium—Electric massage internal baths. 43 Marion st. Grant 0659.

MASSAGE and electrical treatments, 315 North ave., Millvale. Call Millvale 2170.

MADAM CLIFFORD—Send birth date, 25c trial reading. Box 378, Homestead, Pa.

ADDY FREEDMAN, manicuring, facial, scalp treatment. Fairfax 0768.

MARIE WARNER — Scalp treatments, manicuring. Grant 5654 or 1035.

VIOLET RAY Scalp and Electrical treatment. Call Grant 1035.

MENTION THE SUN-TELEGRAPH WHEN ANSWERING ADVERTISEMENTS.

Dentistry 18-A

$10 PLATES and Sweet Air for painless extraction. Dr. Simeral, 109 Diamond st.

Liquor-Drug Treatment 18-B

WHY LET THIS CURSE wreck your home and life? For information and literature write or phone
SHADYSIDE SANITARIUM, FORMERLY KEELEY INSTITUTE,
265 Shady Ave. Hiland 9382.

Coal, Oil & Wood 21

F. W. Fair, 1108 Main st., Shpbg ST. CHAMPION Lump Coal, $5 & $5.50 ton. F. Fair, 1108 Main st., Shpsbg. ST. 1605.

Landscape Gardeners 22

FRANK C. HONESS—Potted monthly roses, trees; shrubbery supplied and planted; soil; lawns renovated and fertilized. 530 Bayne ave., Bellevue. Linden 0743.

FOR RENT Apartments 35

CRAFTON—Second floor duplex, 6 rooms, bath, newly decorated; range; near cars, trains. Sept. rent free. Fairfax 8410.

REBECCA ST., WILK., 439—8 rms. & bath apt; 2nd fl.; rent $75. Court 1117.

GLENFIELD—4-rm. apt., decorated; bath, red. rent. Schulte, Sewickley 1680.

NIAGARA ST., 3312—5 rms., tile bath, modern; rent $65. Call Court 1118.

WILMOT ST., 503—3 rms., 3rd fl. Rent $27.50. Call Court 1117.

FOR RENT Furnished Rooms 30

A BEAUTIFUL downtown room $5 a week. 129 Sixth st. Phone Grant 9678.

AVALON—Large, cheerful room, nr. 2 cars and Avalon sta.; reas. LI. 2974-J.

AIKEN Ave., S., 582—Beau. rm., pri. bath, twin beds, unlim. phone, hotel service; also single rm.; nr. cars, bus MA 4845.

ARCH ST., N. S., 621—Nice large room, sleeping or housekeeping, $4 up.

ATTRACTIVE large room, twin beds, tile shower, suitable 2 gents or bus. couple. $8 weekly. 225 St. Clair. Montrose 2262.

BEECHVIEW—Large, comfortable room, priv. mod. home; handy. Lehigh 2184-M.

CRAIG, nr. Center—Attractively furnished room for lady. Day bed; kitchen privileges if desired. Mayflower 9567.

CRAIG ST., N., 342—Front rm., twin beds; gent.; conv.; also single room.

DAVIS AVE., DIST.—Large room, gents or business couple, garage. Linden 5862-J.

DORMONT—Lrg. cheer. rms. nr cars; mod. priv. home. $5 or $8 for 2. LE 1241-R.

E. E. 80 ST. CLAIR—Nicely furnished room, tile shower; $4.50 weekly. Montrose 2262.

E. E.—Attractive front room, next bath; near Sears-Roebuck. Hiland 8304.

E. E.—Large room, twin beds; meals optional; garage. MO 2430.

E. E.—Near Center and Graham, neat rm., $4.50 wk.; also garage. MO. 5682.

FAIRMOUNT, S., 140—Large, well furn. bed-living room suite, 2 business people; home atmosphere. Montrose 8019.

HIGHLAND AVE., N., 742—Cheerful, clean, airy room, running water, car stop.

HOMEWOOD—Large mod. rm. with sink, bath, pri fam., for 2 gents or employed couple. $7 for 2 or $5 for 1. FR 3845-R.

HOMEWOOD, N. Braddock av.—Lrge. fnt. rm. for 1 or 2 emp. people; priv. family; $7 for 2; near 76-88 car. PE 6957-J.

KNOXVILLE—Beautiful room for girl; reference; best location. Lafayette 3787-J.

MT. LEBANON—Attractive room, one or two teachers or business women preferred, use of kitchen. Lehigh 7964.

MT. WASH.—Large room on car line, nr. incline; ladies preferred. LA 6894-J.

NORTH AVE. W., 1132—Lovely 2-room apt. Also cheerful room, garage, $7 for 1 person, $8 for 2; reference. Cedar 2752-R.

PERRYSVILLE AVE.—Nice rooms, $5, $6; private residence. Cedar 1702-J.

SHADY AVE., 431—Large, attractive front room for 1 or 2 business people.

STRATFORD AVE., 363—Cheerful 2nd flr. rm., nr. cars, trains, bus; reasonable.

WEST VIEW room, modern home, near cars, board optional. Wellington 2175-R.

WILK.—LOVELY ROOM IN WIDOW'S MODERN HOME. GENT. PE 5682-J.

Unfurnished Rooms 31

BELLEVUE—4 nice rms., 2d flr., pri. bath and entrance; nr. cars. Linden 2697.

DUQ. HEIGHTS, 465 Augusta st.—3 rms.; pri bath; sep. gas meters; $26. LA 6382R.

E. E., 5461 KINCAID ST.—3 rms., alcove, furnace heat. Montrose 6512.

MAGINN ST.—3 or 5 unfurn. rooms; all conveniences. Fairfax 2256.

MT. WASH.—26 Soffel st.; 3 second floor rms., use bath. furance heat. LA 1073-J.

N. SIDE—1103 Beaver ave., 3 rms., gas, electric; 2nd floor, $22. Cedar 1433-R.

SQ. HILL—2 or 3 rms., 2nd floor; rent reasonable. Hazel 3647-J.

Housekeeping Rooms 32

MT. WASHINGTON—3 furnished housekeeping rms., $15 wk. Lafayette 6185-W.

NEGLEY AVE. S., 815—2 rooms complete, $35; adults only. Mayflower 0177.

SHERMAN AVE., 508—Large front room, facing park. Fairfax 6092.

Wanted, Boarders 33

BOARD—Little girl (from 11 up) in lovely home; best care. Lehigh 6850.

EAST END—Room, board, in private home, near cars. Montrose 7180.

N. S., BEECH AVE., 922—Room & board, private bath; reasonable. Cedar 4445-M.

N. S. room and board for couple or 2 gentlemen, $10. Linden 5954-R.

Apartments, East End 36

ARMADA
HOBART ST. NEAR WIGHTMAN.
NEW SQUIRREL HILL APARTMENT.
Large Living Room, Dinette, Kitchenette, Bedroom, Bath, Heat, Hot Water, Gas and Frigidaire included in rental. Immediate possession.
REPRESENTATIVE ON PREMISES.
Smith Bros. Realty Co.,
5873 FORBES ST. HAZEL 2650.

SO. HIGHLAND Av., 3 rms., bath, h. w. heat. MO. 1613.

ELLSWORTH AVE., 5809—4 rms., bath, 1st fl. Rent $35. Maryland, 513—3 rms., bath; 2nd fl. Rent $35. Call Court 1118.

$47.50 APT., 530 N. Euclid aave., 4 and bath, newly painted and papered throughout. Elderkin, owner. Hazel 1205 after 5 p. m.

SHADYSIDE—5737 Holden st., near Maryland; 6 rooms, 2nd floor; janitor; was $90; open. Wm. King, owner. Mo. 6340.

BAUM BLVD., 5728—6 or 7-room modern apt.; very reas. Hi. 4938-J, morn. or eve.

SO. DALLAS AVE., 608—2nd flr., 4 rms., bath, sun pch.; hot air heat; reas. rent.

ELLSWORTH AVE., 5801—5 rms. & bath; 2nd fl. Rent $50. Call Court 1117.

MENTION THE SUN-TELEGRAPH WHEN ANSWERING ADVERTISEMENTS.

Apartments, South Hills 37

MT. LEBANON.
Apartments of three and four rooms with all modern equipment including heat, gas, water, and frigidaire service. Immediate possession. "Live in Mt. Lebanon's Most Modern Apartment Building." Price $75 and $80 per month.
STEVENSON, WILLIAMS CO.,
666 Washington Rd. Lehigh 6000.

BROWNSVILLE AVE., 318—8 rms. & bath, $65. Or 3 rms. & bath; 2nd fl., rent $25. Call Court 1117.

DORMONT—Four rooms, bath, first floor; garage; $60. 196 Castle Shannon blvd.

BRENTWOOD—3 rms., bath; 1 min. to cars; $35. Carrick 1153 or 1628.

BROWNSVILLE AVE., rear 318—4 rms., bath. Rent $30. Call Court 1118.

FOUR-ROOM apt., bath, 2700 Brownsville road. Carrick 2553-M.

Apartments, North Side 38

BRIGHTON RD., NEAR KLEBER.
In new apartment building, 4 rooms, bath with shower, electric refrigerator, double Murphy bed, hardwood floors, hot water heat, $65. For rent, garage extra. Call Hazel 5602-R.

DUNLAP AVE.—Duplex, 5 rooms, furnace, $60. J. O'Neil, opposite North Side Post-office.

CALIFORNIA AVE., N. S., 3547—4 rms. & bath apt., 2nd fl., rent $40. Call Court 1118.

N. SIDE—3 rms., bath, porch, $35; pri. entrance, steam heat. Cedar 9888.

ESPLANADE ST.—5 rooms, use bath and laundry; $40. Fairfax 2205.

MENTION THE SUN-TELEGRAPH WHEN ANSWERING ADVERTISEMENTS.

City & Suburban Houses 39

COLORED—5-room house, bath, electric, $38; 4-room house, electric, $30; 3 rooms, bath, electric, $25, 2 rooms, bath, electric, $18; 3 rooms, $22. Fortieth st. One month free. Call for rent list. Lando, 331 Fourth ave., Room 504, and 1851 Center ave. Ct. 4487.

EDGEWOOD—Very reasonable, attractive living room type home, 7 rooms, bath, garage, finished attic, corner lot, h.w. heat, hwd. floors. $100. Churchill 3668.

4 ROOMS—Private bath, porch, laundry, heat, 2nd floor, $36.50. 325 Whipple st., Swissvale. 7 min. from 67 car.

OAK STATION—5 rms and bath, modern, ready Sept. 1, $35. Lafayette 3042-W.

MENTION THE SUN-TELEGRAPH WHEN ANSWERING ADVERTISEMENTS.

South Hills Houses 42

BROOKLINE—House, 5 rooms, rent $45; near 2 cars. 308 Aidyl ave. Le. 4115-J.

BROOKLINE—6-room brick, new, all modern, $60 mo. Call Hemlock 1728.

McNEELY RD.—7 rooms, bath, gas, elec., $45; or will sell. Carrick 1200-R.

BRENTWOOD, 6 rooms, use bath, laundry, garage. Carrick, 1646 or 1046.

FOR RENT—5 rooms and bath. Call Lehigh 6055.

EXCHANGE SYSTEM

"Registered" with Commonwealth of Pennsylvania
"Exchange Market Good—the Worst Cash Market Since 1907."
"Exchange System" has sold and exchanged $2,417,500 worth of Real Estate since January 1, 1929.

902—Brookline; 8 room stone and shingle home; modern and in A-1 condition; price $12,500; mtg. $6,000; will sell at a bargain or exchange for other real estate.

905—Semi-business property; Baum blvd. section; 10 rm. brick dwelling; hwd. flrs. h. a. heat; price $17,000; mtg. $6,500; will exchange for duplex in E. E.

882—Coraopolis—10-rm. house and 2 baths; lot 50x150; price $12,000; also 27 acres in Robinson Twp.; price $800; will exch. for inc. prop. in Pgh. and pay cash diff.

880—Westmoreland Co.; 8 acres ground, 20 rm. roadhouse, garage and barn; hwd. flrs. h. a. heat; also 4-rm. frame, rear; $25,000, clear; exchange for income prop.

851—Beechwood blvd.; new 2-story brick dwelling, corner lot; price $35,000; mtg. $17,500; exchange for income property and pay cash difference.

901—Bellevue; beautiful duplex, fronting on riverview av., overlooking Ohio River; 3 5-r. and b. apts. on lot 100x110; corner prop.; price $18,500; sell on reas. terms.

611—Ardmore; near Edgewood Acres; 6-rm. brick and tile, bath, hwd. flrs., h. w. ht; price $12,000; mtg. $6,800; exch. equity for other r. e. in Pgh., pay cash diff.

891—2 modern brick bldgs. consisting of 14 apts., 4 rms., breakfast nook and bath each, renting $8,832 per yr.; price $70,000; mtg. $44,000; exch. smaller r. e.

C. C. HAMILTON & CO.
515 UNION BANK BLDG. 4TH AVE. & WOOD ST.

BUSINESS WANTED

Used Material

Lumber, Brick, Plumbing
And almost everything in used building material at sacrifice prices. "Good bric cheap."
Omslaer Wrecking Co., Inc.
1300 River ave. Cedar 1340.

Painters, Painters' Supplies

WHEELER'S PAINTS AND VARNISH
115 WEST OHIO ST., N. S.

Fountain Pens Repaired

PENS DOCTORED while you wait. 509 Market st., 542 Liberty ave.

Sewing Machines

ALL makes sold & repaired. Lowest prices. H. CARTER CO., 131 Fifth ave.

Rug Cleaners

RUGS cleaned like new; prices reasonable. Work guaranteed. Homestead 2987.

Typewriters

Discount to Students
IN ALL MAKES, LOWEST PRICES IN CITY.
AMERICAN TYPEWRITER CO.,
415 Fourth Ave., Pgh., Pa. Court 1019.

Furriers

J. G. CONNOLLY,
Remodeling—Repairing,
Cleaning—Storage.
3rd fl. 207 Fifth ave. AT 9404.

Furnaces

GOOD USED FURNACES, cheap. Liberal terms. Apply Sunbeam Heating Company, 2637 5th Ave. Mayflower 2049.

HOMER Furnace—Sold on easy terms if desired. All makes repaired. Ingold & Ingold, 275 Corliss st. Federal 2668.

Cleaners

WINDOW SHADES
Cleaned like new. Acme proc. MO. 9194.

FOR RENT East End Houses 40

OUR COMPLETE
FALL RENT LIST
IS AVAILABLE NOW.
East Liberty. Squirrel Hill.
Wilkinsburg. Oakland.
HUSS BROTHERS,
5972 Baum Blvd. Montrose 8686.

DUPLEX HOUSE, six rooms, sun parlor, den and bath, additional wash bowl in one of bedrooms, hot-water heat, hardwood floors, two squares to schools and Highland Park, near Highland ave., East End, $85 per month, $10 additional for garage, immediate possession. Phone Hiland 7752 any time.

MONITOR ST., ONE BLOCK FROM
St. Philomena's Church
New beautiful 6-room house, modernly equipped, stucco plaster, garage, spacious lawns, etc.; references. Montrose 9680 or Hazel 1727 Sundays or evenings.

MORROWFIELD AVE.—Brick house, 7 rooms and sun parlor, H. W. floor, H. W. heat, screens, weather stripped, instantaneous heater. Garage. Immediate possession. Call Montrose 5658.

FOR RENT—New modern, up-to-date 6-room house, all conveniences, at 1025 Flemington st., Sq. Hill. Inquire 1039 Mirror st., or call Ha. 2411 or Fi. 0520.

615 AIKEN AVE.—Near Ellsworth ave. 9-room brick, reception hall, good condition, $90. Wm. King, Mont. 6340.

GROSS ST., 202—1st flr. duplex, 5 rms., tile bath, sun parlor; $85, including heat. Hiland 2218.

4-ROOM house for colored, gas, electric, water, $25. 7 Torrence st. Hiland 2073-R.

WILKINSBURG—10-room house, suitable for roomers; garage. Penhurst 6758-J.

WELLESLEY AVE.—One double house, 7 rms. 2 baths, garage, $75. MON. 4558.

North Side Houses 41

MARSHALL FIELD PLAN—New 5-room tile bath, shower, h. w. heat system; G. E. refrigerator, range, hwd. floors; newly decorated; garage. Sept. rent free. Fairfax 8410.

FOR RENT.
On E. Ohio st., eight rooms and bath. It's cozy. Rent $75.00. See
L. P. SCHAEFER,
737 E. Ohio St. Cedar 2025.

ROSS STOP, Harmony Line, 6 rooms, bath and reception hall, $60; equipped for 2 families. Cedar 5455.

Furn. Apts. & Houses 45

DORMONT—2-room and bath apartment, near bus and car line; best location in borough; private home, $50. Phone Lehigh 0889-J.

S. BRADDOCK AVE., 587, near Forbes—4 rms., sun parlor, completely furnished; $85. Lehigh 0659 or Churchill 2033.

HOWE ST., 5425—4 rooms, bath, also bachelor apt., garage; separate entrance. Schenley 2029.

MORNINGSIDE—3 rms., breakfast rm., tile shower bath, com. fur., business couple preferred; garage. Hiland 8340-M.

HIGHLAND DIST.—7 rooms, nicely furnished; laundry; garage. Montrose 1876.

BEECHVIEW — Attractive 6-rm. house, bath, laundry, $75. Lehigh 9176-R.

Store Rooms 46

616 GRANT ST.
Part of first floor storeroom space in improved Grant st. section. Splendid window display if desired. Ideal for manufacturers agent. Located near new Koppers bldg. and Penna. R. R. Station. See J. B. Hill on premises or phone Atlantic 7438.

Business Properties 47

GOOD OPPORTUNITY
Will sublet part of best East End business location to reliable firm in allied line. By-branch of national distributor in automotive field; light, heat and janitor service furnished; rent reasonable. See Mr. E. A. Glenn, 5620 Penn Ave. Montrose 0340.

Immediate Possession.
422 THIRD AVE., COR. CHERRY WAY
Newly completed, large corner storeroom with basement; front and rear entrances. Reasonable rent, lease to suit tenant. Phone Court 2488 or see Owner, 701 Peoples Bank Bldg.

Mfg. Sites & Plants 48

MANUFACTURING SPACE
Convenient Down Town.
15,000 sq. ft. office and light manufacturing space; complete with metal and glass partitions. Moderate rentals. Hiland 6806.

Offices & Desk Room 50

CHOICE, cheerful offices, complete service; moderate rental. Atlantic 4800.

Resorts, Cottages, Etc. 52

NR. GENEVA on the Lake, 6 rms. cottage, all conv. $50 mth. Sept. Carrick 2014-J.

MAURER RD., 1 mile to Shbg. or Aspinwall; 3-room cottage; reas. Court 1210.

Wanted, To Rent 56

FAMILY of 4 wish to rent 8 or 9-room house on high ground in Mt. Lebanon. Write G-224, Sun-Telegraph.

FOR SALE North Side Houses 62

LISTEN FOLKS!
You'll enjoy this home this winter; on nicest part of East st.; cozy frame, 5 rooms, bath, cemented cellar, furnace, front and back porch, nice yard, room for garage; worth $8,500; owing to death of husband, will sell for $7,800; one-third cash will give you possession. See
L. P. SCHAEFER,
737 E. OHIO ST. CEDAR 2025.

Dormont, Mt. Lebanon 63

7-ROOM brick house, all improvements; location the best. Will sell or trade. Price $14,500; will sacrifice; party going to California. Lehigh 5440.

CHARMING HOME
BILTMORE AVE., ALL BRICK.
6 rooms, hot water heat, book cases, tile roof, tile bath, garage; lot 78x120, handy to schools and cars. Price $11,300; terms.
KRAMER REAL ESTATE,
2828 W. Liberty Ave.
Lehigh 0659. Churchill 2033.

Carrick, Overbrook 65

CARRICK—New modern 5-room home, all brick, h. w. floors; price reasonable; only $500 down, balance easy payments. Call Carrick 2830.

CARRICK—$6,900; $900 down, 6 rms. A. Keetts, 1916 Brownsville rd. Carrick 2892.

FOR SALE City & Suburban Houses 60

DELAFIELD HEIGHTS
Beautiful area on Waldheine Road. Three acres, well wooded and having a fine natural swimming pool. A most attractive site for a home.
Ask for Mr. Connelly, 5570 Atlantic.
NICOLA REALTY CO.,
1414 Farmers Bank Building.

ONLY $16,500; 8-room home, hot water heat, 2-car garage, choice central location. Sewickley 704.

ROSS STOP, Harmony Line, 6 rooms, bath, reception hall and attic; lot 95x120, $7,500. Cedar 5455.

East End Houses 61

SQ. HILL
NEAR BEECHWOOD BLVD. & DARLINGTON RD.
Beautiful new brick and tile dwelling, 8 rooms, breakfast room, 2 baths (1 colored tile with shower), garage. Large master's bedroom, double hardwood floors, inst. hot water, brass plumbing, smokeless furnace, hot water heat, built-in features. Ideally located; exclusive section. Near cars, schools and churches. Little cash required. An exceptionally good home for $19,750.
REAL ESTATE CO. of PGH,
427 FOURTH AVE. ATLANTIC 9050.

POINT BREEZE DIST.
9-room brick house at 6834 McPherson blvd. Living-room type; 2 bath rooms, hardwood floors, hot air furnace; convenient to schools and churches, as well as to Homewood railroad station and 3 street car lines. Price and terms reasonable. Montrose 3654.

FOR SALE—New modern, up-to-date 6-room house, all conveniences, at 1025 Flemington st., Sq. Hill. Inq. 1039 Mirror st., or call Ha. 2411 or Fi. 0520.

SQUIRREL HILL, Crombie st.—Will sacrifice 7-rm. house for $8,000. Federal 2299.

Beechview, Brookline 64

BROOKLINE, $8,000.
$350 CASH—$60 MONTHLY; NEW 6-ROOM BRICK, BATH, HARDWOOD FLOORS, CEMENT PORCHES, COAL, FRUIT, CELLARS, COAL FURNACE, ETC. BERDELLA H. BAULT, LEHIGH 7454.

BEECHVIEW—$200 cash buys modern new 6-rm. brick house. Write A-52 Sun-Tele.

Knoxville, Brentwood 66

BRENTWOOD, East Garden rd.—Will rent or sell new 6 rooms, bath; 1 square from new park, churches, schools; $75 month. Carrick 0534, Brandywine 0300.

Crafton, Ingram 67

SALE.
Lincoln Ave., Crafton.
Bk.Dwig., 6 rs., bath, hdw. fls.
Lot 50x105 ft. A choice home.
Only $11,000.
Suitable terms. Early poss. See
COMMONWEALTH REAL ESTATE CO.,
Commonwealth Bldg., Fourth Ave.

Lots For Sale 71

SALE.
Make An Offer.
Lot 37x120 Ft.
Chalfont St., Wilkbg.
Low price will be considered.
COMMONWEALTH REAL ESTATE CO.,
Commonwealth Bldg., Fourth Ave.

57x120—ONLY $675
In Mt. Lebanon, near school, stores, surrounded by good homes, will make terms $50 down, balance $15 per month. Call owner, Lehigh 8300.

MUST SACRIFICE
My Mt. Lebanon lot 50x120, on paved st. Wonderful location, price only $1,400. Terms $100 down, balance $20 per month. Call owner, Lehigh 8301.

MT. LEBANON LOT, $1,700.00
This fine lot, 50x130, one square from school; restricted plan; all improvements included in this price; terms. X 228, Sun-Telegraph.

SEWICKLEY VALLEY—85 or 170-ft. frontage; very choice site. J. C. Reed, 704 Locust place. Sewickley 704.

Oil & Gas Production 78

OIL
I HAVE 900 acres of oil leases in proven territory, Church Run Belt, production at the North and South, will sell cheap, undeveloped. Geo. Eldred, 114 E. Central ave., Titusville, Pa.

Mortgage Loans 81

Construction Loans
If you have a clear lot in a good section we will finance the construction of a home; all arrangements must be made before starting work. Bring deed.
Eugene S. Reilly & Co.,
430-432 Fourth Ave. Court 5500.

Second Mortgages—$300 to $25,000
Monthly payments on $300 is $13; on $500, monthly payment is $14; on $1000, monthly payment is $29, payment includes the principal, interest, etc.; pay taxes, repairs or debts with loan, repayable on easy budget plan 1 to 5 year term.
BANKERS MORTGAGE CORP
230 Fifth Ave. Suite 700 ATlantic 6160

MORTGAGE LOANS
30 YEARS ON FOURTH AVE.
Ask Your Bank About Us.
Straight mortgage or monthly payments. Any amount. Bring your deed. First floor front; no elevators.
FRANK T. LAUINGER,
440 Fourth Ave. Court 0440.

MORTGAGE MONEY.
ANY AMOUNT.
C. C. McKALLIP & CO.
MORTGAGE AGENTS.
EQUITABLE LIFE ASSURANCE SOC.
336 FOURTH AVE. COURT 3640.

SECOND MORTGAGES.
STRAIGHT OR MONTHLY PAYMENT; PRIVATE FUNDS; LIBERAL APPRAISALS; QUICK ANSWER. HAZEL 6013.

NO expense if loan not granted; bring deed. J. H. Aronson Co., 450 4th ave. CO. 2582.

Miscellaneous 85

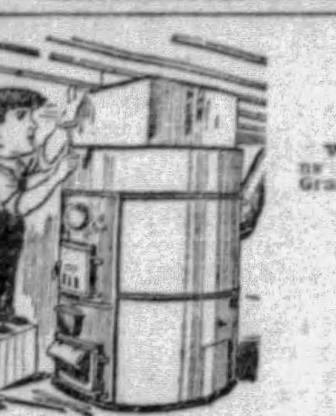

GET OUR PRICE
On Your Heating Plant
WE SAVE YOU MONEY
HOT AIR, STEAM OR HOT WATER
We do all the work complete. You can pay us in small monthly payments. Call or phone Grant 0509 for our estimator to come and see you.
HE WILL TELL YOU WHAT THE JOB COSTS
Manufacturers' Distributing Co.
325-27 Penn Ave., Dept. 741
Pittsburgh Pa.

Loans Up To $300 82

LOANS
You Can Borrow from Us On Your Note at Lawful Interest
NO FEES ..... NO DEDUCTIONS ..... NO BONUS
Persons owning furniture, real estate or having salaried positions accommodated 24-hour service. Repayment arranged to suit borrower's requirements. A quick, dignified and confidential way to obtain immediate financial assistance. Our methods cheerfully explained. If you cannot call in person, write or telephone and our representative will see you.
"OUR BUSINESS MAKES FRIENDS"
Interstate Collateral Loan Co.
200 Arrott Bldg., Cor. Fourth & Wood St., Telephone Court 3256

Loans Up To $300 82

2½% LOANS
You Save One Per Cent a Month by borrowing from HOUSEHOLD.
HERE IS THE COST:
ON LOANS PAYABLE IN 20 EQUAL MONTHLY PAYMENTS.
$100—average monthly cost, $1.32
$200—average monthly cost, $2.63
$300—average monthly cost, $3.94
Other amounts at same rate.
NO ENDORSERS.
Household Finance Corporation
ROOM 505, ARROTT BLDG.,
FOURTH AND WOOD ST.
COURT 2890.

Do You Need Money?
GET IT FROM US
At 2½% Per Month
ASK ABOUT OUR BONUS PLAN. IT MAKES OUR RATE THE LOWEST IN PITTSBURGH.
Family loans. Absolute privacy. Prompt and courteous service. Up to $300. No extra charges.
OWNED AND OPERATED BY PITTSBURGH PEOPLE.
ECONOMY FINANCE CORPORATION,
208 CLARK BLDG., 2nd FLOOR
7th & LIBERTY. ATLANTIC 0546-7

MONEY FOR VACATIONS
We have aided many persons by loaning them money. If you feel a change would do you good, but lack the necessary cash, see us. We can make you a personal loan repayable in small, easy payments that are never a hardship to meet.
Empire Finance Co.,
602 Park Bldg.
Corner 5th & Smithfield st. AT. 8578.

BORROW FROM US
Transactions Private
Loans on Furniture up to $300.
Peoples Loan Co.
814 Empire Building,
LIBERTY AVE. & STANWIX ST.
Tele. Atlantic 3574.

Loans on Jewelry 83

Just 30c for a $10 Loan
Yes, 30c complete cost at repayment. Or borrow any other amount here at
6% Yearly Interest
on DIAMONDS, JEWELRY, WATCHES, LISTED STOCKS, LISTED BONDS, FURS, SILVER
½% per month to 2½% storage.
Yearly loans with renewals or monthly repayments. Furs—special rates. Modern Bank-like methods. Courteous service.
JOS. DeROY & SONS
DiamondLoanAssociation
(10 Loan Companies Combined)
311 Smithfield St. Private Entrance or Opposite Postoffice. Use Elevators
—Original Location ¾ Century—

LOANS AS LOW AS 1%
ON DIAMONDS
WATCHES, JEWELRY, STOCKS AND BONDS. We also loan at low rates on SILVERWARE, CAMERAS, GUNS, FURS, TRANSIT, MUSICAL INSTRUMENTS. Old Gold, Silver and Platinum Bought.
GALLINGER'S Licensed Brokers, 929 Liberty Ave.
ATLANTIC 5207. ESTABLISHED 1854.

YOU CAN GET MONEY AT A NEW LOW RATE
DIAMONDS, WATCHES, JEWELRY, LISTED STOCKS AND BONDS
Absolute Privacy. No Store Connected. Monthly Payments. Unlimited Renewals.
ECONOMY FINANCE CORPORATION,
208 CLARK BLDG., 2ND FLOOR
7TH & LIBERTY—ATLANTIC 0546-7.

LOW RATE LOANS
On Diamonds and Stocks
OLD RELIABLE COMPANY.
Real Loan Office. No Pawn Shop.
Interstate Collateral Loan Co.,
200 ARROTT BLDG.,
Cor. Fourth Ave. and Wood St.

Loans on Automobiles 84

Need Money ON YOUR AUTOMOBILE?
ANY AMOUNT UP TO $1,000.
UP TO 12 MONTHS TO REPAY.
Use your title to obtain funds for any purpose.
YOU CONTINUE TO USE THE CAR.
Small unpaid balances paid off or refinanced.
INTEREST 6%.
Low cost—prompt service.
Call or write.
Pgh. Finance Corp.
504 American Bank Bldg. AT. 6025.
Grant St. at Sixth Ave.

NEED MONEY? Get loan on your automobile. We can refinance any small unpaid balance. You continue to use car. Auto L. T. Guarantee Co., Atlantic 2760. 302 Keenan bldg., 643 Liberty av., Pgh., Pa.

Miscellaneous 85

SAVE ONE HALF
PLUMBING HEATING
Roofing, Pumps, Paints, Stoves, Building & Hardware Specialties
ASK FOR FREE CATALOG
4000 Bargain Offers
Many On Easy Payments
Teaches you to do this work yourself
Dept881 433 LIBERTY AVE. PITTSBURGH PA.
BURKE 4 BROS.

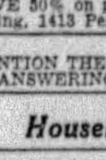

Homer Furnacecs
Are Clean, Economical and Lasting
Less Price—Less Fuel
MORE HEAT
ESTIMATES FREE
CASH OR TERMS
Ingold & Ingold, Inc,
FEDERAL 2668

BOTTLES—Buy and sell new and used. Pgh. Bottle Co., 6011 Broad st., E. E. Hiland 7057.

SAVE 50% on paints, shingles. Penn Jobbing, 1413 Penn ave. Atlantic 9068.

MENTION THE SUN-TELEGRAPH WHEN ANSWERING ADVERTISEMENTS.

Household Goods 86

$300 Mohair Suite, $149.
Gorgeous 3-piece genuine all-mohair suite; also elegant walnut dining and bedroom suites at $149 each. R. R. Storage, 324 Liberty ave.

GOING TO CALIFORNIA
Mohair living room suite, walnut dining and bedroom suites and other apartment contents. Fairfax 8553.

NEW FURNITURE FOR YOUR OLD. OLBUM FURNITURE CO. 113 FEDERAL ST., N. S. FAIRFAX 2459.

GAIN-A-DAY WASHER—Renewed and guaranteed. A real bargain at $48.00. 940 PENN AVE.

3 ROOMS of furniture and linens, A-1 condition; very reas. Hiland 8189-J.

HOUSE Furnishings—Dining rm., bedrm. suites and bric-a-brac. Montrose 0786.

ELECTRIC washer, good condition; Fada radio, electric cleaner. Lehigh 3516-J.

DINING room suite, 8 pieces; $45. Lehigh 8529-J.

MENTION THE SUN-TELEGRAPH WHEN ANSWERING ADVERTISEMENTS.

Musical Instruments 87

HARDMAN upright piano, cost new $500, splendid condition, reduced to $50, terms $10 cash, $3 monthly. Hoffmann's, 537 Wood St.

Radio & Equipment 88

SEE Grotth first and save dollars. All models electric radios sold, repaired. Sets and parts sold for less.
GROTTH RADIO STORE,
11 Federal st., N. S. Fairfax 5042.

MENTION THE SUN-TELEGRAPH WHEN ANSWERING ADVERTISEMENTS.

Office & Store Equipm't 89

OFFICE FURNITURE OF ALL DESCRIPTIONS AT BARGAIN. GOLDEN'S, 1520 5th Ave.

WALNUT, oak or mahogany desks, chairs, files, safes, etc.; also good used furniture. 300 Republic Bldg. Fairfax 1500.

MENTION THE SUN-TELEGRAPH WHEN ANSWERING ADVERTISEMENTS.

Wearing Apparel 90

SAMPLES I GUARANTEE YOUR MONEY BACK IF YOU CAN DUPLICATE MY LOW PRICES.
DRESSES VALUES UP TO $39 .... $10
CLOTH COATS UP TO $75 VALUES $25
FUR COATS BARGAINS AS LOW AS $50
CALL AT MY HOME.
Mrs. Lauter, 3337 Forbes St.
Opp. Magee Hospital. Mayflower 6310.

MENTION THE SUN-TELEGRAPH WHEN ANSWERING ADVERTISEMENTS.

Machinery & Tools 91

BOILER—50 h. p. Nayle fire box boiler, A. S. M. E. boiler, used about 6 mo.; cheap. Carrick 2535.

WANTED—3 to 5-ton tandem gas roller. Atlantic 8645.

MENTION THE SUN-TELEGRAPH WHEN ANSWERING ADVERTISEMENTS.

Dogs, Cats, Etc. 100

BEAUTIFUL Pekingese puppy. A real sacrifice. Walnut 0899-M.

MENTION THE SUN-TELEGRAPH WHEN ANSWERING ADVERTISEMENTS.

Horses, Cows, Etc. 101

4 HORSES—$25 each. Trial given. Atlantic 8645.

MENTION THE SUN-TELEGRAPH WHEN ANSWERING ADVERTISEMENTS.

Automobiles For Sale 94

AUBURN 8-88 Sedanr—1927, 5-pass., General cord tires; paint and mechanical condition like new; low mileage, $650. Entry, 2040 W. Liberty ave.

BUICK 1927 Touring. This car is in first-class mechanical condition and offers thousands of miles of reliable transportation; splendid two-tone duco finish; we will guarantee this car; $280 down, balance monthly. Penn Buick Co., 5944-46 Baum blvd. Hiland 2880. Open evenings.

BUICK 1928 Coupe, 5-pass. Here's a car whose riding qualities and ease of handling cannot be duplicated under $2,000; its appearance and interior are like new, an exceptional car at a remarkable low price; $900. Terms. Penn Buick Co., 5944-46 Baum blvd. Hiland 2880.

BUICK 1927 Sedan, 5-pass., 4-door; absolutely in A-1 condition. Car is as good as the day it left the factory. Investigate this bargain. Penn Buick Co., 5944-46 Baum blvd. Hiland 2880.

BUICK sedan, 1925, paint, tires good. A car that will give many miles of service. Murdoch Chev. Co., 3440 Forbes st. Mayflower 1291.

BUICK 1927 Standard Roadster; new tires; fine appearance and a good motor; rumble seat that will accommodate 2 extra passengers when needed; other extra equipment and good upholstery. Price $650. Penn Buick Co., 5944-46 Baum blvd. Hiland 2880.

BUICKS. We have several 1926 and 1927 4-door sedans, Master and Standards. Priced right. It will pay you to look these over. Penn Buick Co., 5944-46 Baum blvd. Hiland 2880. Open evenings.

BUICK 1925 5-passenger Sedan. This car is in first-class mechanical condition; good tires, finished like new; $150 down, balance easy. Penn Buick, Inc., 5944-46 Baum blvd. Hiland 2880. Open evenings.

BUICK 1928 Brougham, maroon finish, new tires, low mileage; car in best of condition; $975. Penn Buick Co., 5944-46 Baum blvd. Hiland 2880.

MENTION THE SUN-TELEGRAPH WHEN ANSWERING ADVERTISEMENTS.

Automobiles For Sale 94

CADILLAC Sedan, V 63 model, A-1 mechanically; only $300. Lehigh 4488.

CHEVROLET—1928 Cabriolet coupe in finest of condition. Bargain at $450; easy terms. Forbes Auto Lot, 1034 Forbes st.

CHEVROLET coach, 1929, like new car; save first year's depreciation. Murdoch Chev. Co., 3440 Forbes st. MA 1291.

1927 Chevrolet Sedan
In nice condition, $250; terms. Knoxville Motor Sales, 426 Brownsville road. Lafayette 3292.

CHEVROLET touring, 1927, in real good condition; bargain at $150, terms. Murdoch Chev. 3440 Forbes st. MA 1291.

CHEVROLET ROADSTER—1926 model, new paint, new top, new tires, motor perfect, $125. Will give terms. Call Linden 5500, ask for Mr. Andrews.

CHEVROLET cab, 1928; looks like new; rubber, paint good; $425. Murdoch Chev. Co., 3440 Forbes. Mayflower 1291.

CHEVROLET COACH, 1928 model, very good condition. Real bargain, $350. 4036 Liberty ave. Fisk 3000.

CHEVROLET coupe, 1926; good rubber and paint; mechanically right. Murdoch Chev. Co., 3440 Forbes st. MA 1291.

CHANDLER Sedan, 1926 Model—Powerful motor; good looking car at $250; terms. Knoxville Motor Sales, 426 Brownsville rd. Lafayette 3292.

CHEVROLET 1927 rdstr., excellent cond. throughout; only $150; convenient terms. Murdoch Chev. Co., 3440 Forbes. MA 1291.

CHANDLER—1926 sedan, Metropolitan model, powerful motor, powerful car. Going at $425; easy terms. Forbes Auto Lot, 1034 Forbes st.

7—1928 Chevrolet Coaches,
Ranging in price from $425 to $450; real bargains. 1215 Braddock ave. Brandywine 0400.

CHEVROLET coach, 1927, real good shape; tires and paint fine; mechanically right. Murdoch Chev. Co. MA 1291.

1926 Chrysler 70 Imperial Sedan
This car has had best of care; looks very good; $575, terms. Knoxville Motor Sales, 426 Brownsville rd. Lafayette 3292.

CHRYSLER 1928 Coupe, model 62, fine condition, good tires, rumble seat to accommodate 2 extra passengers. Price $750. Terms. Penn Buick Co., 5944-46 Baum blvd. Hiland 2880.

CHRYSLER 58 COACH
This car is in A-1 shape, paint, tires and upholstery O. K. Bargain, $250, terms. Knoxville Motor Sales, 426 Brownsville road. Lafayette 3292.

"SAY, FEL-LOWS."
If you're looking for a real bargain in a Chrysler sport roadster and have cash, you will save money by calling Lafayette 4549-J all day Sunday or evenings after 6 o'clock.

CHRYSLER 1927 Roadster, model 60; rumble seat, good tires, fine appearance and has "ZIP." Today's price, $500. Terms. Penn Buick Co., 5944-46 Baum blvd. Hiland 2880. Open evenings.

1926 Chrysler 70 Sedan
Used very little. Will trade your car. Priced at only $550; easy terms. Forbes Auto Lot, 1034 Forbes st.

CHRYSLER 50 Coupe, very good condition; tires are in A-1 shape. A real buy for $300; terms. J. N. Gregg, Irwin, Pa. Irwin 2119 R 2.

CHRYSLER 70, latest 1926 coach, new simplex rings, brakes, timing chain, etc.; never abused; $500. Linden 6826.

1927 DODGE SEDAN
Wonderful buy for $400; terms. Knoxville Motor Sales, 426 Brownsville road. Lafayette 3292.

DODGE—1927 4-door sedan; this car is perfect in all respects; standard gear shift; $375; terms. J. N. Gregg, Irwin, Pa. Phone Irwin 2119-R2.

DODGE SEDAN, 1926 model. Absolutely good condition throughout. $250. 4036 Liberty ave. Fisk 3000.

ESSEX 1929 Challenger coupe with rumble seat, low mileage, and as good as the day it left the factory; guarantee; $700. Penn Buick Co., 5944-46 Baum blv. Hiland 2880.

ESSEX Coach, 1926; very good condition. For quick sale $100. Lehigh 4488.

Late 1929 Essex Coach
Like new, going at a bargain. $595, easy terms. Forbes Auto Lot, 1034 Forbes st.

1928 ESSEX SEDAN
Fine job at $395; easy terms; see today. Forbes Auto Lot, 1034 Forbes st.

FORD roadster, 1929, equipped with bumpers, spare tire, side wings. This car has been driven only 3,037 mi., and has had unusually good care. Murdoch Chev., 3440 Forbes st. Mayflower 1291.

FORD 1926 coupe, A-1 condition; private owner; $90. Fisk 3033-J.

FORDS
50 to select from; all models for all purposes; trucks and pleasure cars. 5906 PENN AVE. MONTROSE 9401.

Graham Paige Demonstrator
Very good condition, going at 30% discount. See this car early. New Forbes Garage, 1212 Forbes st.

GRAHAM-PAIGE, 1929, 5-pass., 4-door sedan; looks like new; good tires, 4-speed transmission; real bargain; $317 down, balance 12 months. Penn Buick, Inc., 5944-46 Baum blvd. Hiland 2880.

HUDSON—1926 5-pass. sedan; good tires; paint and upholstery A-1 condition; $225; terms. J. N. Gregg, Irwin, Pa. Phone Irwin 2119-R2.

HUDSON Brougham, 1927 model, equipped with Lee tires; A-1 condition; sacrificing at $300. Terms. Lehigh 4488.

Locomobile Straight 8 Touring
This is a 1927 model and in A-1 condition; priced at $300; terms. Knoxville Motor, 426 Brownsville road. Lafayette 3292.

MAXWELL Coupe; A-1 condition; sacrifice for $100. Lehigh 4488.

MOON COUPE with rumble seat, 1926 model, good condition throughout. Real buy at $225; terms. J. N. Gregg, Irwin, Pa. Phone Irwin 2119 R 2.

NASH 1928 Coupe, 3-passenger, finished like new, mechanically perfect, ideal family car. Very reasonable for cash. Penn Buick Co., Inc., 5944-46 Baum blvd. Hiland 2880.

NASH—1927 5-pass. sedan; A-1 mechanically; good paint, tires and upholstery; bargain, $500; terms. J. N. Gregg, Irwin, Pa. Phone Irwin 2219-R2.

NASH 1928 sedan, a real buy; A1 mechanical condition. Suburban Motors, 717 Brownsville rd.

NASH 1928, 2-door Sedan, almost new, 9,000 miles. Lafayette 4234-M.

PACKARD 7-passenger 6-cylinder sedan, 1925 model; just repainted; equipped with all new tires; this car is a peach and is in perfect mechanical condition. Priced to sell at $550, terms. Horst & Mooney, 3323 California ave., N. S. Linden 1236.

1927 STAR SEDAN
Six cylinder, good shape, bargain at $350; easy terms. Forbes Auto Lot, 1034 Forbes st.

STUDEBAKER Duplex Phaeton, 1926 model. This car is in A-1 condition throughout; tires very good. Bargain $200; terms. Horst & Mooney, 3323 California ave., N. S. Linden 1236.

STUDEBAKER Touring, 1924 Model—A-1 condition; fast car; bargain $100. Knoxville Motor Sales, 426 Brownsville rd. Lafayette 3292.

TAKE IT TO BENNETT'S
AUTO WRECKERS

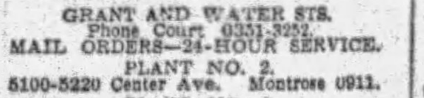

Your old cars and trucks, highest prices paid regardless of year, model or make.
SEE US FIRST
For lowest prices on parts for any make of car or truck; complete selection.
A FULL LINE OF PARTS FOR ALL MAKES OF CARS AND TRUCKS.
BENNETT BROTHERS
GRANT AND WATER STS.
Phone Court 0351-3252.
MAIL ORDERS—24-HOUR SERVICE.
PLANT NO. 2.
5100-5220 Center Ave. Montrose 0911.
PLANT NO. 3.
1617-1701 West Carson St. Court 2294.

PACKARD 1927 Sedan, 5-pass.; we have rebuilt this motor; finish, tires, upholstery of this car are very good; $1,200; buy this on easy terms. Penn Buick Co., Inc., 5944-46 Baum blvd. Hiland 2880. Open evenings.

SEE US FIRST
25 to 50% Cut on All Used Cars.
100 cars must be sold. '26s and '28s. Coupes, sedans, roadsters. All cars guaranteed bargains. 3131 Forbes st. Mayflower 2430. Lot at 3104 to 3131 Forbes st.

GOOD USED CARS for $50 to $200, open and closed models of standard make automobiles. Penn Buick Co., 5944-46 Baum blvd. Hiland 2880.

Trucks & Tractors 95

USED TRUCKS
¾-Ton to 2-Ton.
FRANK D. SAUPP, Inc.,
5920 Penn Ave., Pittsburgh, Pa.

FORDS
Half and one-ton trucks for all purposes; 50 to select from; $50 and up.
4612 FORBES ST. SCHENLEY 0504.

DODGE ¾-ton truck, 1927 model. This is a panel body truck, A-1 mechanically, newly painted, standard gear shift. A good tires. A real bargain, $250. 4036 Liberty ave. Fisk 3000.

TRUCKS.
25 to select from, Fords, Chev. and Dodge. $50 up. All sizes. For all purposes. Terms and trade. 4612 Forbes st.

Wanted, Automobiles 97

WILL BUY your automobile and pay cash. Morrowfield Auto Co., 2621 Murray ave.

Garages For Sale 99

Metal, Wood, Concrete
DIAMOND D GARAGES
No Cash Necessary
The Diamond Hdw. Mfg. Co.
224 FOURTH AVE.
Phone Court 4796. Eve., Church 1469-R

IDEAL BUILT
METAL, WOOD OR CONCRETE
AS LOW AS $150
Good Investment.
New Payment Plan
Noble & Henderson, McKees Rocks, Pa.
FED. 1030. SUN. & EVES., FED. 0490.

Metal Garages, Direct to you. Sterling 2273.
BEVER MFG. CO.,
Sycamore St., Etna, Pa.

WILL build concrete block garages, single, $395; double, $650; cement flr. H. Kaison, Grant Bld. Grant 0550. Eve-Sun. HA 4641.

Motorcycles & Bicycles 98

MOTORCYCLE—Nei-a-Car, like new, reas. 325 Chartiers ave., McKees Rocks.

Auction Sales 106

NOTICE
Notice is hereby given that pursuant to the Act of the Commonwealth of Pennsylvania for the enforcement of warehousemen's liens, there will be sold at public auction for storage and other charges due the "Hoevelr Warehouse Company" at its warehouse, 750 Millvale avenue, Pittsburgh, Pa., on Thursday, September 19, 1929, beginning at 10 a. m., the household goods, wares and personal property, hereinafter described, being the property of the bailors or owners hereinafter named. It is further provided that if sale is not completed on said date, it will be continued from day to day at same place and hour, until all goods are sold, or until lien in each case is satisfied.
Mrs. Avis M. Bernhardt, one lot of household goods.
Frank Billands, one lot of household goods.
L. F. Bittler, one lot of household goods.
O. A. Bloomquist, one lot of household goods.
May B. Bradley, one lot of household goods.
M. G. Burnette, one lot of household goods.
Mrs. John J. Capp, one lot of household goods.
A. E. Hartman, one lot of household goods.
C. L. Jackson, one lot of household goods.
H. A. Jackson, one lot of household goods.
Thomas R. Jones, one lot of household goods.
H. R. Knox, one lot of household goods.
S. B. Lovett, one lot of household goods.
Mrs. Sarah E. Marshall, one lot of household goods.
A. E. Patchin, one lot of household goods.
Red Ball Transit Company, one lot of household goods.
W. A. Riley, one lot of household goods.
Paul V. Stevenson, one lot of household goods.
All the property mentioned in the respection warehouse receipts issued to the bailors named, together with the contents of the dressers, chiffoniers, washstands, buffets, trunks and other parcels, will be sold in like manner.
Notice of the above and foregoing sale is given to each of the above named bailors, as heretofore given by the Hoeveler Warehouse Company.
Sale positive. Terms cash.
HOEVELER WAREHOUSE COMPANY,
750 Millvale Avenue, Pittsburgh, Pa.

Legal Notices 107

WYCKOFF DRAWN STEEL COMPANY,
728 Frick Building,
Pittsburgh, Pa.
TO THE STOCKHOLDERS OF WYCKOFF DRAWN STEEL COMPANY:
Notice is hereby given that at a meeting of the Board of Directors held on the 28th day of May, 1929, the following resolutions were adopted: "Resolved, that the authorized capital stock of this Company be changed or converted from 10,000 shares, of the par value of $100 each, to 100,000 shares of capital stock without nominal or par value; Resolved, that a meeting of the stockholders be called to convene at the general office of this Company, 728 Frick Bldg., Pittsburgh, Pa., on September 24, 1929, at 2 o'clock p. m. Eastern Standard Time, for the purpose of voting for or against the proposed change or conversion of the shares of its capital stock; Resolved, that the authorized capital stock of this Company be increased from $1,000,000 to 100,000 shares of capital stock without nominal or par value; Resolved, that a meeting of the stockholders of this Company be called to convene at the general office of this Company, 728 Frick Bldg., Pittsburgh, Pa., on the 24th day of September, 1929, at 2 o'clock p. m. Eastern Standard Time, for the purpose of voting for or against the proposed increase of the capital stock of this Company."
D. G. DODDS, Secretary.

BERNARD GOODMAN, Attorney-at-Law, 433 Union Trust Bldg., Pittsburgh, Pa.
No. 14831 in Bankruptcy. In the District Court of the United States for the Western District of Pennsylvania. Karl Hess, trading as Karl Hess Jewelry and Gift Shop, of Allegheny County, Pennsylvania, a bankrupt under the Act of Congress of July 1, 1898, having applied for a full discharge from all debts provable against his estate under said Act, notice is hereby given to all known creditors and other persons in interest, to appear before the said court at Pittsburgh, in said district, on the 4th day of October, 1929, at 10 o'clock in the forenoon to show cause, if any they have, why the prayer of the said petitioner should not be granted.
J. WOOD CLARK, Clerk.

MORRIS FELDSTEIN, Attorney-at-Law, 1116 Berger Bldg., Pittsburgh, Pa.
In the Court of Common Pleas of Allegheny County, State of Pennsylvania, at No. 397, January Term, 1919. In re estate of Julia H. Davis, a feeble-minded person. Notice is hereby given that the second account of Joseph C. Forse, guardian has been filed and unless exceptions are filed on or before the 19th day of September, 1929, the said account will be confirmed absolutely and $42,842.75, a balance for distribution will be ordered distributed to those entitled thereto.
JOSEPH C. FORSE, Guardian.

ALBERT G. BROWN, Attorney-at-Law, 1311 Park Bldg., Pittsburgh, Pa.
Notice that letters of administration on the estate of Samuel S. Griffiths, deceased, late of Pittsburgh, Allegheny County, have been granted to the undersigned, to whom all persons indebted to said estate are to make payment, those having claims will make them known to
JOHN B. GRIFFITHS, Administrator, Care 1311 Park Bldg., Pittsburgh, Pa.

J. FRANK PEFFER, Attorney-at-Law, 720 Park Bldg.
Notice that letters testamentary on the estate of Thomas E. Lang, deceased, late of Turtle Creek, Allegheny County, have been granted to the undersigned, to whom whom all persons indebted to said estate are to make payment, those having claims will make them known to
LOYAL A. LANG, Executor, 1201 Walnut St., Turtle Creek, Pa.

D. C. ANDERSON, Attorney-at-Law, 1402 Commonwealth Bldg., Pittsburgh, Pa.
Notice that letters of administration on the estate of James T. Ausby, deceased, late of Pittsburgh, Allegheny County, have been granted to the undersigned, to whom all persons indebted to said estate are to make payment, those having claims will make them known to
A. I. BOYLE, Jr., Administrator, 1402 Commonwealth Bldg., Pittsburgh, Pa.

CHARLES L. WILMOT, Attorney-at-Law, 711 Frick Bldg., Pittsburgh, Pa.
Notice that letters testamentary on the estate of Sara M. Bell, deceased, late of Pittsburgh, Allegheny County, have been granted to the undersigned, to whom all persons indebted to said estate are to make payment, those having claims will make them known to
CHARLES LEROY WILMOT, Executor, 711 Frick Bldg., Pittsburgh, Pa.

BIALAS, RYAN & M'INTYRE, Attorneys-at-Law, 2600 Grant Bldg., Pittsburgh, Pa.
Notice that letters of administration on the estate of Ida H. Klauss, deceased, late of Pittsburgh, Allegheny County, have been granted to the undersigned, to whom all persons indebted to said estate are to make payment, those having claims will make them known to
LOUIS H. KLAUSS, Administrator, Glenshaw, Pa.

R. O. P. SILVERMAN, Attorney-at-Law, 1223 Grant Bldg., Pittsburgh, Pa.
In the Court of Common Pleas of Allegheny County, Pennsylvania, as: No. 1993, July Term, 1928. Kathleen Jones Donovan vs. John D. Donovan, in divorce a vinculo matrimonii: To John D. Donovan, respondent: Take notice that above case is at issue and will be tried by said court at the City-County Building, Pittsburgh, Pa., when called in its turn, or as soon thereafter as suits the convenience of the court.
R. O. P. SILVERMAN, Attorney for Libellant.

CHAS. W. DAHLINGER, 518 Fourth Ave.
Notice that letters of administration on the estate of Robert Sobeck, deceased, late of Pittsburgh, Allegheny County, have been granted to the undersigned, to whom all persons indebted to said estate are to make payment, those having claims will make them known to
ALLEGHENY TRUST COMPANY, Administrator,
413 Federal St., Pittsburgh, Pa.

Official—Miscellaneous 113

PUBLIC HEARING AT CARROLLTON, KY.
U. S. Engineer's Office, P. O. Box 72, Louisville, Ky.
The application of the Kentucky State Highway Commission, Commonwealth of Kentucky, Frankfort, Ky., for permission to construct, maintain and operate a bridge across the Ohio River at Carrollton, Ky., will be considered at a public hearing on the subject by the oBard of Engineer Officers appointed for that purpose to be held in the City Hall, Carrollton, Ky., at 10:30 A. M. (Central Standard Time), September 26, 1929.

BUGS BAER Says

IT AIN'T A BAD COLOR.

THE baseball season is going into its September tail-spin with both New York teams spurting like a scow on a mud bank.

"Bugs" Baer

This is tough business for Manhattan. But glorious details for the rest of the nation.

Every time the Giants or Yanks are knocked off there is rejoicing throughout the breadth and woof of the land.

Pittsburgh would rather beat the Giants than use hard coal.

The name of McGraw is a laughing epitaph in Cincinnati and Philadelphia.

The fans of other cities pay for the privilege of hooting Manager McGraw. Yet they respect his ability. Especially when he is losing.

The Yanks are popular because of Ruth. They love the Babe at the bat when his name is Casey.

It's a great holiday in Detroit when the Babe semaphores three times and then sits down on his sliding pads in disgrace.

The season is down to its hubs. It looks like the Cubs and Connie Mack's debating society.

October in New York without a world series is like a shell without its oyster.

We will miss the oldtimers who chewed the fat in the hotel lobbies.

Kid Gleason, Grover Alexander, Bill Murray, Mike Donlin, Fred Merkle, Larry Doyle, Joe Tinker, Johnny Evers and hundreds of other old beezarks with body squeaks and vulcanized knees.

All world series are played in hotel lobbies. We will never forget the day that Kid Gleason was illustrating how a man should have been tossed out at home. The Kid threw a $10,000 statuette through a French mirror big enough for a giraffe to use as a shaving glass.

It was fortunate for a man that the Kid did this for the house detective met with no resistance when he followed the statuette through the silvered windshield.

And another lobby incident we will never forget was when a husky naval lieutenant went around shaking hands with the pennant-winning Giants a few years back. He wore the wings of an aviator.

He wanted to know if any of the Giants wanted to fly up the Potomac that morning. They all politely refused.

His name was Williams. The day before he had just broken the world's speed record, flying a hydroplane that looked as safe as an ironing board balanced on a steeple.

His record was over 276 miles an hour in a plane that was stuck together with cigarette papers and chewing gum.

After he had gone without getting any passengers, Damon Runyon turned to us and said, "That guy was a pitcher with the Giants. They let him go because they said he was yellow."

(Copyright, 1929.)

WEDDING BELLS

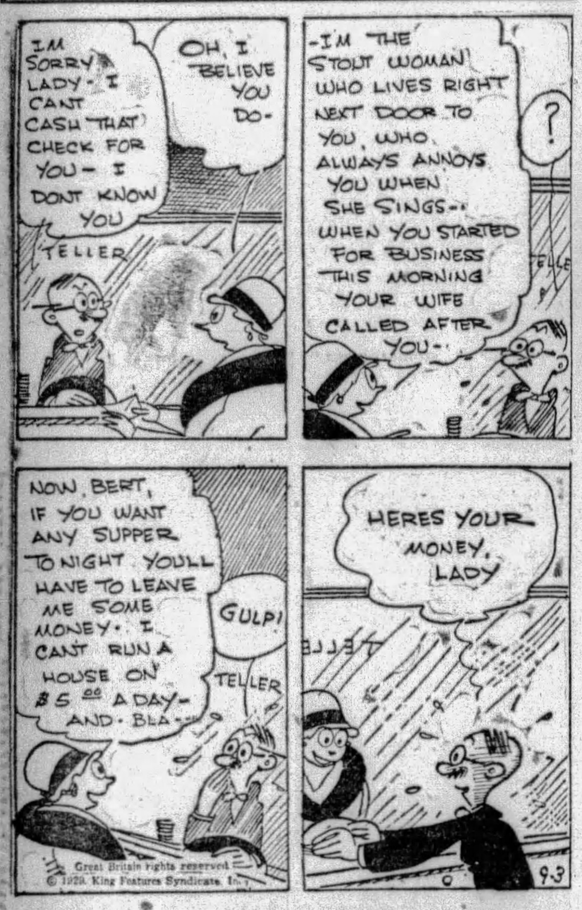

Maybe I'm Wrong

by JOHN P. MEDBURY

Ace of Cads

The fellow who wouldn't walk the straight and narrow path because it wasn't paved.

Null and Void

The guy who puts bath salts in the ocean when he goes in bathing.

A bootlegger is a man who can tell you the shortest distance between two pints.

Nurse:—You are the father of triplets.

Father:—That's great, but don't tell my wife; I want to surprise her.

(Copyright, 1929, King Features Syn., Inc.)

EMBARRASSING MOMENTS

BARNEY GOOGLE AND SPARK PLUG — Holding Out — By DeBeck

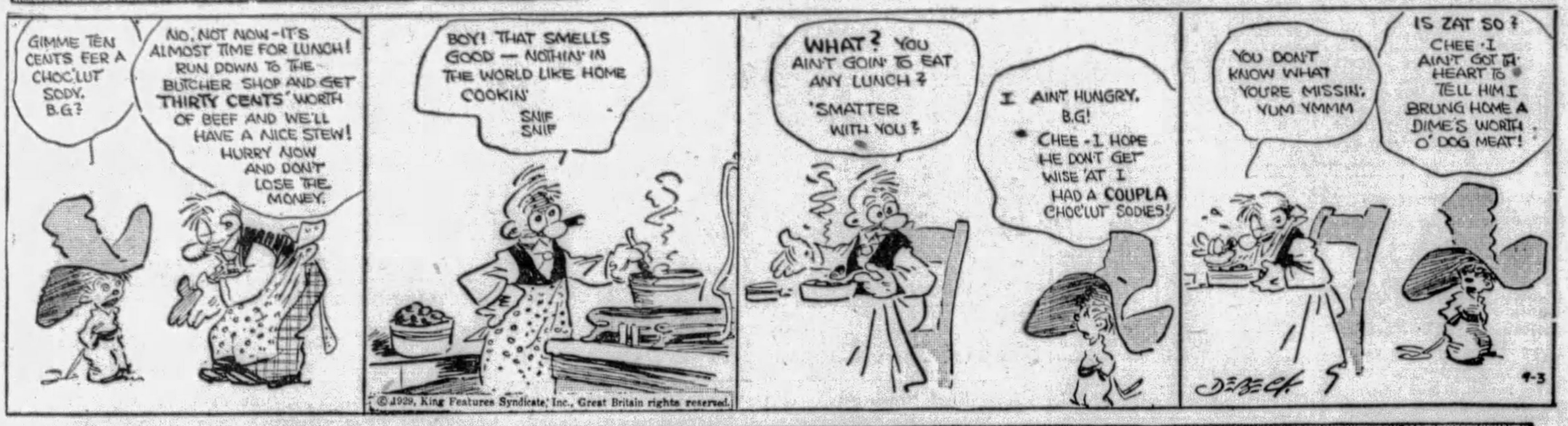

THE BUNGLE FAMILY — An Idea — By Tuthill

ELLA CINDERS — The Lost Love Chord — By Plumb and Conselman

MUTT AND JEFF — Mister Mutt Was Serenading the Wrecking Crew — By Fisher

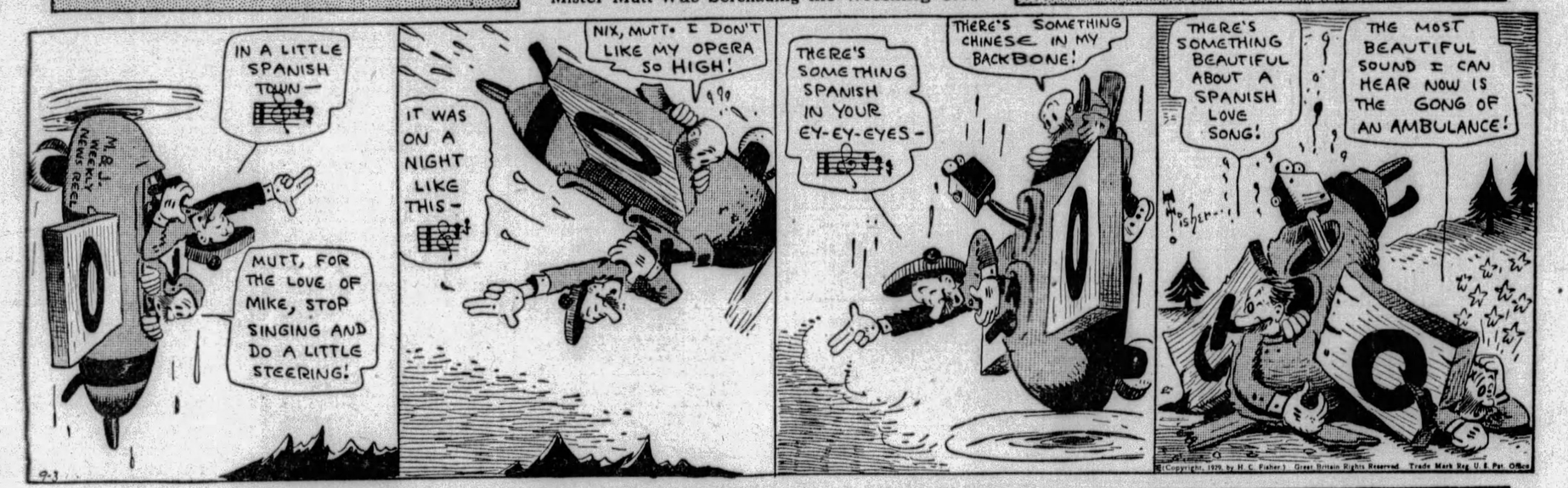

BONZO — Who Could Sleep? — By Studdy

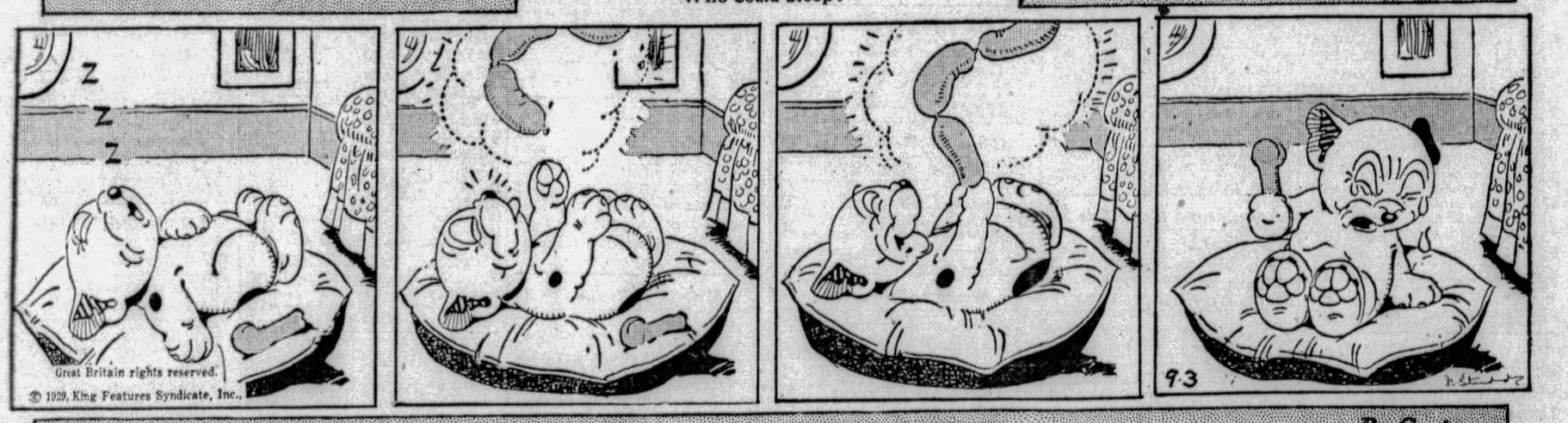

JUST KIDS — He's Just a Little Feller — By Carter

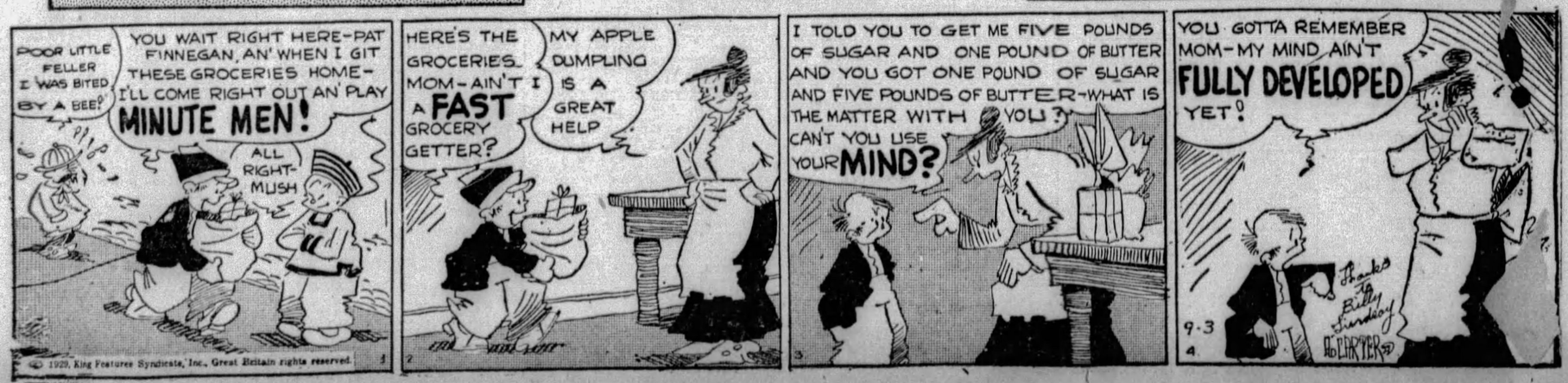

BRINGING UP FATHER — That Explains Everything — By McManus

TILLIE THE TOILER — The Unreasonable Mr. Whipple — By Westover

THE NEBBS — The Spider and the Fly — By Carlson

POLLY AND HER PALS — Creeping Shadows — By Sterrett

KRAZY KAT — A Silent Drama — By Herriman

VANILLA AND THE VILLAINS — A Mysterious Explosion — By McClure

COOK-COOS by Ted Cook

(Copyright, 1929)

With movie actors demanding shorter hours, it looks like the producers will have to cut down the length of kisses.

* * *

Or pay John Gilbert, Greta Garbo and Clara Bow a lot of overtime.

* * *

Little adventures in logic—

"My public experience has convinced me that a fact plus feeling plus repetition equals great exaggeration and unreliable conclusions."—Mabel Willebrandt.

* * *

And so does a fact plus one lawyer.

* * *

But a fact plus two lawyers equals a legal tangle.

* * *

DIET DIRGE

I'd rather be a hale, eupeptic peasant
And dine on hearty, e'en though simple fare,
Than have the price of caviar and pheasant,
Yet live on milk, like many a millionaire!

—Dimar Devening

* * *

THE SHERIFF LEARNS ABOUT HUMAN NATURE

(Lamar, Mo., Democrat)

Sheriff Noble finds the two wire fence doesn't deter the cross cutters from straddling over the hedge at the margin of the courthouse lawn. Not only do men and boys negotiate the fence, but even women make it deftly. So it seems that the local public is simply going to kill the ornamental hedge at the margin of the large court lawn.

* * *

Disappointment — The expression that comes on a druggist's face when you ask for a stamp.

* * *

BULL-ETIN

(News Item)

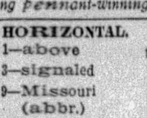

"The time is coming when the man with a toothache will not speak of going to the dentist, but will say he is going to his stomatologist."—Dr. John E. Curley, president of the Pacific Coast dental conference.

* * *

Ken Taylor postcards words from Vancouver, B. C., that the Colonial Theatre is offering—

THE POWER OF SILENCE
(With Sound)

MEN OF THE HOUR

THIS is Malapert Doakes, who only a few years ago was a poorly paid bouncer in a night club. A prominent banker happened to be attracted with the way Doakes kicked people in the stomach. He immediately hired Doakes and soon promoted him to the head of the loan department. Doakes worked out the humane system whereby widows, who apply for loans, are merely soaked in the face with a wet dish rag. He also started the practice of having all notes and mortgages fall due on Christmas eve.

* * *

Adam Scroffiaw's Journal

This evening go to the musickal concert with Milford Charles MacArthur, and his wyfe, and I wear my Electrick Scarf Pin, which, when I press of the bulb in my pocket, flash on and off, mightie mystical; and Milford MacArthur borrow my squirt buttonhole bouquet (it being an cast iron rose) which, by pressing of bulb, doth squirt perfume.

* * *

To improve marksmanship and prevent needless slaughter, disc wheels might be made to resemble bull's eye targets.

* * *

Definition:

Co-operation — the art of working together for the common good and then seeing who can get most of it.

* * *

A gal that I
Would like to cuss
Vamps the driver
Of the bus.

L. K. W.

* * *

FAMOUS LAST WORDS
I won't have to shave, will I?

Today's Crossword Puzzle

By Eugene Sheffer

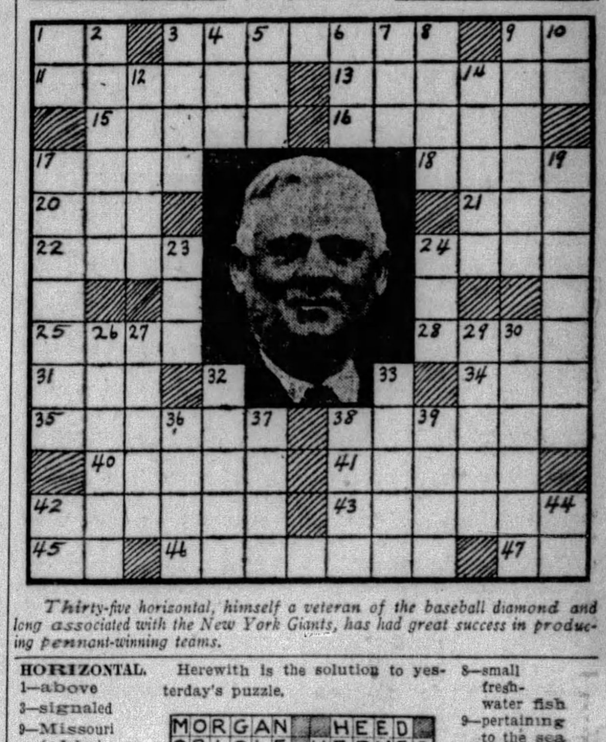

Thirty-five horizontal, himself a veteran of the baseball diamond and long associated with the New York Giants, has had great success in producing pennant-winning teams.

Herewith is the solution to yesterday's puzzle.

(Copyright, 1929, King Features Syn., Inc.)

HORIZONTAL.

1—above
3—signaled
9—Missouri (abbr.)
11—buck of the third year
13—an incarnation
15—province in Belgium
16—happen again
17—fine rain
18—Mohammedan prince
20—one-spot
21—single
22—American coin
24—former allowance for waste
25—ruminant with antlers
28—challenge
31—man's name
34—scarf worn around neck by women
35—who is the manager of the New York Giants?
38—most ancient
40—winged
41—stringed instrument
42—coins issued as money
43—consumers
45—plural pronoun
46—sanction
47—Biblical pronoun

VERTICAL.

1—objective pronoun
2—body of civil officers
3—chafe
4—lower limb
5—beverage
6—fish having a spear-like snout
7—night before a Christian festival
8—small fresh-water fish
9—pertaining to the sea
10—otherwise
12—got up
14—swelling
17—roadway made from broken stone
19—withdraw
23—black oily liquid
24—spread loosely for drying
26—evade
27—bird of prey
29—the white poplar
30—string of prayer beads
32—morning prayer
33—assumed name
36—compete
37—noxious plant
38—again
39—lavish affection upon
42—southwest (abbr.)
44—symbol for selenium

WHY PITTSBURGH IS GREAT
Its Well-Paid Workers Buy Everything Worth While

Pittsburgh Sun-Telegraph

BE A PITTSBURGH BOOSTER
To Your Friends in Other Cities

TUESDAY, SEPTEMBER 3, 1929

Established 1927, by Pitt-Publishing Co., Pittsburgh, Pa. President, William Randolph Hearst; Vice-President and Publisher, H. M. Bitner; Secretary-Treasurer, A. W. Clark; Associate Editor, C. W. Danziger; Managing Editor, Royal Daniel, Jr.; Business Manager, J. A. Grant. Entered as second class matter at the postoffice at Pittsburgh, Pa.

National advertising representatives Paul Block, Inc., 247 Park avenue, New York; Palmolive Bldg., Chicago; General Motors Bldg., Detroit; Little Bldg., Boston; Guarantee Trust Bldg., Philadelphia; 518 Chancery Bldg., San Francisco.

The Associated Press is exclusively entitled to the use for re-publication of all news credited to it or not otherwise credited in this paper and also the local news published herein. All rights of re-publication of special dispatches herein are also reserved.

Labor Day Passes—Time Comes to Snap Into Step

It is related that a dear old lady, watching a parade in which her grandson stepped forward with his left foot at the time all others were projecting the right one forward, beamed and remarked admiringly, "They're all out of step but Jimmie."

There probably is more than one "Jimmie" again stepping in the parade of life today and finds himself in a position where he feels that the old grandmother may have had the right idea after all. Coming back even from so brief a break in the routine as is afforded by a week-end coupled with Labor Day has a tendency to throw one out of stride.

Labor, itself, as a social entity, likely finds itself stimulated as a result of indulgence in a program appropriate to its "Day," arrangements for which included an address by James J. Davies, Secretary of Labor, one "Jimmie" who kept in step so well with the ideals of Labor and with the ideals of America that he was able to ascend from the ranks of the same workers who now are proud to welcome him as a guest amongst them to one of the highest positions in the land.

While "Labor" is stimulated the individual probably is a little tired. Vacation is tiring to some extent and the day after Labor Day traditionally marks the end of the vacation period and the resumption of the stern duties of life. This for the elders as well as the children who hear the school bell toll again.

And the duties of life really are stern. There is no place in the parade for one who remains out of stride. Snap out of it! Get in step!

Register Now and Have Matter Off Your Mind

An important election is to take place in November. A mayor, councilmen and other officers are to be chosen. You are vitally interested in the outcome even though the November event now is overshadowed by the primary election to be held September 17. But it is well to remember that the ballots to be cast in November will be the ones to actually decide who shall be officeholders. No matter who may be nominated all good citizens should be prepared to vote at the election.

To do that it will be necessary to register. To register it will be necessary to have a tax receipt. If you haven't been assessed there still is a chance to do so tomorrow, Wednesday, September 4, the last day. The following day, Thursday, September 5, will be the first registration day in the city of Pittsburgh. Other registration dates are Tuesday, September 10, and Saturday, September 14.

Keep these dates in mind. They are important to you. If you do not attend to your duty in this matter you will fail in citizenship. The political rings will see that their supporters are registered. If you are opposed to them, they are not concerned about YOU. Your registration is up to yourself.

Be sure to register! Do it now and have it off your mind.

Duty of Congress to Fix Federal Prison Conditions

Of the 18,000 prisoners that make up the total federal penal population of this country today, one-half are confined in more than 1,000 county and municipal jails, workhouses and lock-ups over which the federal government has not real control.

Federal prisoners are simply boarders in these non-federal institutions. Whether they receive what the federal government pays for, there is no way of knowing because Congress provides only two inspectors to report to the Department of Justice concerning the treatment of these 9,000 prisoners beyond the control of the federal authorities.

One of Germany's most eminent criminologists came here several years ago as a member of a commission to study prison conditions in the United States.

In his report published upon his return to Germany, Prof. Liepmann said of many of these non-federal institutions in which 9,000 federal prisoners are held:

"There are no words to describe the almost medieval conditions in these jails. Usually no distinction is made between those who have been sentenced and those who are awaiting trial and, who, perhaps, are innocent of any offense.

"There is no provision for giving the prisoners adequate work or exercise in the open air. In the matters of light and air, sanitary and hygienic conditions, the cells can without exaggeration be compared with the stalls for animals, and at that to the neglected stalls that might be found in country districts at least half a century ago.

"Furthermore, in many cities the jails are as a regular thing obliged to receive double and triple the number of inmates that they were built to accommodate.

"These jails are in striking contrast to the kind of institutions that one has a right to expect of a civilized nation of the twentieth century."

This terrible indictment by Germany's distinguished criminologist is fully corroborated by equally competent American authorities.

Testifying before a special committee of the House at the last session of the Congress regarding non-federal institutions in which 9,000 federal prisoners are confined today, Dr. Hastings H. Hart said:

"The testimony here given shows—

"That the great majority of these jails are notoriously overcrowded and ill-administered;

"That the Department of Justice has absolutely no control over these jails and has practically no knowledge of details of their condition;

"That in most of these jails young prisoners are kept in idleness and forced into intimate association with the worst criminals where they are instructed in the worst forms of vice and initiated into crime, and they invariably come out worse than when they go in;

"That these young people go back into the community to disseminate to the youths outside the instructions in vice and crime which they have received from their fellow prisoners."

There will be no improvement in this disgraceful situation until Congress faces the hideous facts and legislates in their light.

Only Congress can so amend the present law as to give the Attorney General the power he should have to supervise the treatment given to federal prisoners in non-federal institutions.

Only Congress can authorize a sufficient number of inspectors to inspect these institutions regularly and hold their officials to a strict accountability for the care and maintenance of federal prisoners committed to their custody.

And only Congress can dissolve the infamous partnership existing today between the federal government and these local schools of crime by providing as soon as possible federal institutions under federal control for all federal prisoners.

The Shadow on the Wall

Drawn by Nelson Harding

Bible Passages

John the Baptist

(St. Matthew 11; 1-15.)

AND it came to pass, when Jesus had made an end of commanding his twelve disciples, he departed thence to teach and to preach in their cities.

Now when John had heard in the prison the works of Christ, he sent two of his disciples,

And said unto him, Art thou he that should come, or do we look for another?

Jesus answered and said unto them, Go and shew John again those things which we do hear and see:

The blind receive their sight, the lame walk, the lepers are cleansed, and the deaf hear, the dead are raised up, and the poor have the gospel preached to them.

And blessed is he, whosoever shall not be offended in me.

And as they departed, Jesus began to say unto the multitudes concerning John, What went ye out into the wilderness to see? A reed shaken with the wind?

But what went ye out for to see? A man clothed in soft raiment? behold, they that wear soft clothing are in kings' houses.

But what went ye out for to see? A prophet? yea, I say unto you, and more than a prophet.

For this is he, of whom it is written, Behold I send my messenger before thy face, which shall prepare thy way before thee.

Verily I say unto you, Among them that are born of women there has not risen a greater than John the Baptist: notwithstanding he that is least in the kingdom of heaven is greater than he.

And from the days of John the Baptist until now the kingdom of heaven suffereth violence, and the violent take it by force.

For all the prophets and the law prophesied until John.

And if ye will receive it, this is Elias, which was for to come.

He that hath ears to hear, let him hear.

The Rhyming Optimist

By ALINE MICHAELIS.

The Light

SOME one showed me a star last night
That I never had glimpsed before;
Faint and far, through the infinite
Came its bleam to Earth's luminous shore.

Faint, so faint that one could not see
Save with a seeking eye:
Far, so far in immensity
Of space it is whirled on high.

Earlier, had one asked of me:
"Where is that spinning sphere?"
I would have said, since I did not see:
"Yonder space stretches, clear."

Yet, through vast, measureless realms it flies,
Silver on night's dark sea,
Till it falls at last on my seeking eyes,
The light that was meant for me!

CRAMPING HIS STYLE

By Herbert Kaufman

CONGRESS and the Agricultural Department are girding loins for a finish fight over the projected amendment of the Plant Quarantine Act.

The nursery interests have protested for years that arbitrary regulations have played all Heck with their business.

They can't import this shrub or that bulb, or any tree, flower or vegetable which Washington pleases to prohibit.

As matters stand, the Secretary of Agriculture can exercise vested authority when and as he chooses. His dictum is the court of last resort. And they want to cramp his style.

As an average citizen, the situation doesn't SEEM to affect YOUR affairs. But an examination of recent federal expenditures in farming and orchard districts will inform you that the question VITALLY concerns everyone of us.

TAXPAYERS' money is annually issuing from spray nozzles and belching from fumigating pots to the tune of millions.

Beetles, scale and fruit-destroying grubs and insects keep shortening the supply and raising the price of green and canned goods.

We're afflicted with more plagues than Biblical Egypt ever encountered, and myriads MORE are conspiring to immigrate from infested European areas, the filthy East and the verminous jungles.

Civilization is literally at bay against devastating hosts striking at the very ROOTS of self-sufficiency.

Microscopic and infinitesimal creatures, with an ultimate reproductive capacity that higher mathematics alone may calculate, are fast spreading the whole continent.

THEY'VE seriously disturbed the exquisite balance of nature. They've penetrated and desolated precious pulpwood and structural timber tracts.

They're girdling shade trees, sapping wheat stalks, rusting grain, cutting grape, orange and apple yields, befouling flower gardens, puncturing cotton bolls, stripping foliage and rose plantations.

Their eggs and pupae are stowaways in tuber sheaths—their webs apt to lurk in the tiniest bark split.

Because national vigilance DIDN'T preclude the gypsy moth, our once omnipresent chestnut stands are GONE.

BECAUSE Uncle Sam WASN'T scouting the Mexican border, weevils have SINCE picked a billion dollars per decade from Southern pockets.

Because our experts hadn't YET learned which plants are breeding and hibernating dens for the enemies of others, we've naturalized the pine blister, the oak and birch killing shoestring fungus and the sap-sucking terrapin scale. Not to mention phylloxera and kindred vineyard blights.

Common sense and general expediency demand that the Secretary of Agriculture be LEFT in UNHAMPERED control over all ports and frontiers, to withhold entrance from ANY twig or bud which can't present a clean bill of health.

National welfare requires EVERY right of way. DON'T let a lobbying minority TIE his hands.

Tell your Congressman to vote for crop safety and forestry preservation, not for BUGS and string-pullers.

(Copyright, 1929, by Daily Mirror, Inc., and Herbert Kaufman.)

LISTEN, WORLD!

By Elsie Robinson

AS I write, Jackson and O'Brine have completed 400 hours of endurance flight and are still zooming on.

Those endurance tests—they mean a lot. Not just to the aeroplane industry, nor to the men who make them, nor to the world in which they live. They mean a lot to CIVILIZATION. In a sense they ARE civilization.

Think back. You won't have to think very far. A few thousand years—perhaps a million, and civilization was as yet an unborn dream. Men lived in caves or hovels more clumsy than the nests of birds or dens of beasts. Men lived like animals—fear-ridden animals.

FEAR WAS A LASH OVER EVERY MAN'S LIFE. Always he was trying to escape danger. Caution was his code, rather than courage. Never did he voluntarily seek danger to test his own mettle. Endurance? He endured only as an animal endures, stoically accepting the pain he could not avoid.

THAT A MAN SHOULD DELIBERATELY COURT DANGER, CHALLENGE DEATH, TO PROVE HIS OWN SUPERIORITY OVER PAIN AND DEATH, THIS IDEAL DID NOT ENTER HIS LOW-ROOFED SKULL.

Then, slowly, like the coming of the dawn, the love of courage, the desire to display courage grew in the minds of men. The love of courage as something infinitely precious and honorable, something that set a man FREE—slowly that concept dawned and grew.

And, as it grew, the shambling thing that had lived like an ape began to live like a man. Began to have pride—began to challenge life and death with that pride.

The ape had developed caution. The man developed courage. The ape had reached toward safety. The man reached toward freedom—freedom from Self, freedom from Fear and Weakness that harassed and humiliated Self. The ape had retreated into his body. The man tried to rise above his body.

Endurance tests a part of that great gesture toward Release.

The savage, enduring the long torture of tatooing that he may be admitted into the tribe—Jackson and O'Brine enduring the grilling of over 400 hours of consecutive flight—they aim toward the same goal. THEY BOTH WOULD PROVE THAT A MAN IS GREATER THAN THE EARTH AND THE BODY WHICH BINDS HIM.

For those who fly, there is a trail marked by beacons. Looking down through the night they can see the lights shining above the murk.

And those who ENDURE are leaving another trail, a glorious trail of beacons to shine above the murk of human weakness and fear.

Socrates with his hemlock, Buddha with his begging bowl, Joan with her stake, Lincoln watching in agony through the night. Unknown soldiers dying that the unborn might be free — and Christ on his cross—they, too, made their Endurance Tests.

AND BY THEIR COURAGE THEY HAVE LIT IMMORTAL FIRES.

(Copyright, 1929, King Features Syn., Inc.)

Worst Story I Have Heard Today

By WILL ROGERS.

A WOMAN that was awful fussy was giving a lecture to her new housemaid.

"I am going to have detectives watch you," she says, "because it's awful the way the help have been stealing me blind. Now, this here table silverware that I bought in Italy is specially watched, because the last maid I had stole half of it. I hope you'll know enough to let it alone."

"Yes," says the maid, biting into the handle of one of the knives with her teeth, "I got sense enough to let that stuff alone. Silver that's half pewter don't interest me a bit."

Isn't It So?

Business is never lively with the undertaker, however busy he may be.

* * *

Women manage to carry their age well by dropping a few years occasionally.

* * *

About the worst examples a small boy ever meets with are in his arithmetic.

* * *

A wise wife never reminds her husband of the fool things he said while courting her.

The British Really Fly

Royalty, Prime Ministers, Everybody.

THE PRINCE, BY AIR, VISITS A BREWERY

In Britain, and other European countries, flying is taken as a matter of course.

And Americans, when traveling abroad, fly as often as any. Commercial planes between Paris and London are usually half filled by Americans.

However, Americans fly more or less for a "sensation," as a novelty.

British, French, Germans and others fly as a matter of course, as we use automobiles.

Here the Prince of Wales is seen getting out of his airplane, returning from a visit to the Bass' Ale Brewery at Burton-on-Trent. On the left his automobile waits to take him from the air field to his London palace. The flag in front lets the police and others know who is coming.

Ramsay MacDonald, British Labor Prime Minister, flies, often under conditions considered dangerous.

Hearing of the rioting in Jerusalem recently, and the killing of many Jews by Arabs, Ramsay MacDonald flew from Scotland to London through heavy fog and storm for a consultation with the cabinet.

The British all fly, excecpt the King, who is not well, and who, in any case, would probably be requested by his cabinet to stay on the ground.

The British take no risks with their Kings, excellent modern rulers who do their work well and stay inside the narrow limits of their authority.

When the King rides on a railroad train a separate locomotive goes ahead of his train, and one or two directors of the railroad ride on that pilot locomotive. If anything goes wrong, they will know it in advance, and the King will be safe.

You notice, by the way, that the Prince of Wales, a plucky young man, in all respects, takes flying as a matter of course. No goggles or special costume. He gets out of his automobile into his airplane, and that's all there is to it.

NEW YORK DAY BY DAY

By O. O. McIntyre

NEW YORK, Sept. 3.—New York has been converted to Brummelism in Big Business. From appearances the ace executives are on a saratorial bust. The lapel gardenia has become a symbol of authority along with meticulously polished nails and a natty walking stick.

In other days such dressy didoes were relegated to haughty floor-walkers in large department stores or assistant managers in flossy hotels. Today they are indelibly linked with business success and acumen. Otto Kahn, Charles M. Schwab and Charles Mitchell are a few conspicuous examples.

Bond salesmen in Wall Street have hitherto been known as the business dudes, but they no longer stand out in the spic-and-span movement. Good taste in clothes, it has been proven, reflects a mental alertness that often brings home the bacon.

This dress-up spirit has created a pleasant tolerance for clothes known as nifty. Habiliments once classed as foppish create no suspicion of sportiness, nor does the man who affects them need to fear he is endangering his job.

Bank employes were especially fearful of offending superiors by any touch of gaiety in their dress. A gaudy tie or a flaming vest would almost bring the bank examiner on the run. Even a colored handkerchief was considered taboo. But that is in the past.

Many florists have a steady patronage among those who take advantage of the special rates for a buttonhole nosegay daily. And many other little conceits that for so many years labeled the super-dandy are now looked upon as an actual aid to getting on in the business world.

The lowliest clerk may spruce up as his fancy dictates and his pocketbook permits. In the early workaday rush in midtown one sees many spats, canes and boutonnieres. Indeed a soda water jerker recently won the prize for a best dressed man contest conducted by a tabloid.

* * *

A business magazine indeed discovered that out of 50 jobs paying more than $25,000 yearly and filled within the last 12 months, 46 of those selected were awarded to men patronizing the best tailors and haberdasheries and were known as "swell dressers."

* * *

A young aristocrat, untrussed by high living and whose only talent is piano playing, makes a living entertaining at private parties for $50 a night. His head, however, is still high. He insists on coming as a guest and must be asked to play as a special request. So long as he is that snooty, I, for one, would have no pianoing of his playing.

* * *

A theater manager discovers in these wildly extravagant days, many men and women patrons of the theater buy two seats when going alone to the play. The extra chair is merely a convenience for wraps and saves the annoyance of checking, which is certainly the gilded raspberry for hat checking Tarzans.

* * *

Tickets for theatrical dead-heads are known as "skulls." They are not regarded as "Annie Oakleys," which are complimentary for those who actually deserve box office consideration. The d. h. usually gets in free on some frail pretext of no great importance, yet difficult to ignore. At a first night, only about one-third of the audience pays. The rest come on passes.

* * *

A professional packer called in by a hotel guest sailing for Europe the other day did up the job completely. He packed his own coat, vest and hat, tickling this absent-minded nit-wit pink.

* * *

A squiffed gentleman, teetering along Forty-second street, got in the way of a solemn and benign gentleman with two ladies, stepping from a limousine to a theater entrance. After dodging back and forth, he lurched up to the annoyed aristocrat, shook his finger playfully and mumbled, "You pleasure loving person, you!"

(Copyright, 1929, by McNaught Syn., Inc.)

ONCE OVERS

By J. J. Mundy

DON'T allow yourself to think of other things when you are driving your car. Your full attention should be directed to that job.

Many accidents can be attributed to drivers who have allowed their minds to consider other things when they have hold of an automobile wheel.

Experienced drivers often steer in a mechanical sort of way.

They have driven so long in traffic and out of it that they do not pay sufficient attention to what they are doing.

Another driver does the unexpected, and they are caught in an accident.

Plans for the day may be engrossing, but you must not allow yourself to indulge the urge to think of business while you are managing a car.

If you don't care what happens to yourself, have a little consideration for other autoists.

Often rear-end collisions are the result of a driver being not prepared to change his speed when the one in front slackens his pace.

Thinking of something else, he does not note the change till too late.

At the present time, when so many motor vehicles are in use, driving a car is all a person can do while engaged in it.

It is a full-thought job.

(Copyright, 1929, International Feature Service, Inc.)